2 CENTS PAY NO MORE!

Chicago Daily Tribune

THE WORLD'S GREATEST NEWSPAPER

FINAL EDITION

VOLUME LXXXVII.—NO. 48 C [REG. U. S. PAT. OFFICE: COPYRIGHT 1928 BY THE CHICAGO TRIBUNE.] SATURDAY, FEBRUARY 25, 1928.—32 PAGES THIS PAPER CONSISTS OF TWO SECTIONS—SECTION ONE *** PRICE TWO CENTS IN CHICAGO AND SUBURBS. ELSEWHERE THREE CENTS.

TAXLESS "GAS" 16c TODAY

SENATORS SEE A MINE STRIKE FACE TO FACE

Visit Homes; Hear Stories of Cruelty.

BY PHILIP KINSLEY.
[Chicago Tribune Press Service.]
(Picture on back page.)

Pittsburgh, Pa., Feb. 24.—[Special.]—Along the winding roads of the snow powdered hills of Pittsburgh, past the palatial estates of the east enders, such as the Mellons and Days, four United States senators rode in warm limousines today into the valley of the Allegheny, where coal operators and miners are engaged in a struggle which may mean the death of the once powerful miners' union.

What this means in human terms the investigators soon found out. They were ushered into a row of unpainted frame wood shacks beside a muddy roadway. There were the barracks of the mine strikers, who have been out of work a year or two. The doors overflowed with idle men and anxious mothers and grimy baby faces were seen at the windows.

In the Home of a Striker.

Entering one home, the senators found a sad faced man who coughed and looked ill, sitting in a chair in his one room home. Three children peeked from an inner room. There was a bed, a chair, a cupboard, and a stove which failed to heat the room.

With their overcoats on and stamping a little to warm their feet, the senators heard the story of John Zabrowski. He had worked for the Consumers' Mining company, a subsidiary of the Bethlehem Steel, for seven years when the union called him out.

"We lived in the company house," he said. "There was grandma and my wife and me and three children. The company man came on Dec. 14 and say we must get out or he would throw us out on the 16th. My wife was sick the next day but she got up and wrapped up and came here."

Loses Home and Wife.

He looked about the bare room and began to cry.

"There was no stove, nothing," he said. "My mother was 70 and I lose my wife five days. She died on the hill. That is how the company treat us."

This was merely an incident, one of the many pictures that the senatorial investigating committee will carry back to Washington to influence it in its report on the Pennsylvania coal strike situation.

Battle of Bitter-Enders.

No senator has an idea what can be done about it. It is bad, that is all, and thousands of families such as this flock are caught in the clash of the bitter-enders—the great employers who live on the hills, who declare they will never deal with the union again, and the heads of the United Mine Workers union, who have called for surrender of wages" as their terms.

The operators say all this suffering is on the black head of John L. Lewis, head of the union, who refused to consider an offer of lower wages. The unions say it is all the result of a conspiracy of great capitalist groups against them, and that the fight is spreading westward, to break in Illinois this spring.

Members of the investigating committee are Gooding [Rep., Idaho]; Frazier [Rep., N. D.]; Wheeler [Dem., Mont.]; Thomas [Dem., Okla.], and Wagner [Dem., N. Y.].

Senators Shocked by Conditions.

They have been shocked by conditions, not only in the miners' camps, the barracks villages, but in the homes of the strikebreakers. The Negroes are crowded together there. They have only seen one side of the picture so far, under the skillful guidance of Philip Murray, international vice president of the union, in charge of this last strike.

The committee met with a note of cheer in the Moon Run camp of the Pittsburgh Coal company, the greatest of coal producers in the world, and leaders in the fight to run their mines with nonunion labor at their plants.

Senator Wheeler questioned R. C. Lesher, mine superintendent, and Thomas Wills, division superintendent. Outside the window the nonunion miners were busy loading coal and a long string of full cars stood on the tracks.

Senator Shows Diffidence.

"At the time you closed these mines you abrogated an agreement with the United Mine Workers?" A.—I suppose it was.

Q.—Why was it abrogated? A.—I don't know.

Q.—Who did abrogate it, before the [Continued on page 4, column 3.]

NEWS SUMMARY

of The Tribune
[And Historical Scrap Book.]
Saturday, February 25, 1928.

LOCAL.

Filling stations discontinue collections today as court decides 2 cent gasoline tax is illegal; autoists must stand loss of millions paid. Page 1.

Policeman and booze crazed outlaw killed in desperate hand to hand fight. Page 1.

Nurse falls in faint at feet of jurors after testifying in Rongetti trial; husband lunges at Defense Attorney Stewart. Page 1.

Girl athlete runs burglar breathless, then dog bites him; he give up. Page 3.

Death leap of Ferdinand Steindel brings raid on restaurant and seizing of whisky, etc. Page 3.

State Supreme court upsets writ freeing Chapman, "lifer" for murder, but he has vanished. Page 5.

Lightning maker of advertising slogans dies suddenly in Congress hotel. Page 5.

Plan commission asks double decking of Wacker drive south to Madison street. Page 5.

W-G-N radio program. Page 16.

Obituaries, death notices. Page 16.

DOMESTIC.

Five coast guardsmen acquitted of killing "Red" Shannon. Page 1.

Senate committee investigating coal mine strike visits strike field; sees homes and hears stories of suffering and cruelty. Page 1.

Lindbergh tests electro-magnetic motor that runs without fuel. Page 1.

Birger must die April 13, Supreme court rules; gang leader smiles as he hears doom. Page 5.

Court fans predict teacher bombing case will end at altar. Page 8.

Jury finds McMillan guilty of murdering Mrs. Appleby; recommends leniency, which means life. Page 9.

Fifteen robbers shoot up Kansas City bank with machine guns and flee with $50,000. Page 17.

POLITICAL.

Decision invalidating gasoline tax knocks underpinning from Gov. Small's political structure based on road program. Page 2.

Opponents of mayor accuse him of using Coolidge's name to strengthen his Chicago organization. Page 6.

McAdoo vents his dry wrath on Al Smith. Page 6.

WASHINGTON.

Dry bill in house would make all Volstead violations a felony and virtually abolish constitutional guarantee against "unreasonable search and seizure." Page 3.

Mayor Thompson agrees to scrapping of Reid flood control bill after conferences with President and house leaders. Page 7.

Coolidge displeased with naval compromise in house, but is expected to sign bill. Page 20.

FOREIGN.

Hungary sells five carloads of machine guns shipped from Italy despite order from league that they be held for evidence of treaty violation. Page 4.

Mexican police discover underground railway and capture smugglers of arms to rebels; many Catholics arrested. Page 9.

Grumbling reechoes of Pan-American congress come from two continents. Page 11.

Mussolini promises Chicago prosecutor he will aid in wars on gangs by prosecuting Italians who seek refuge in Italy. Page 12.

SPORTS.

New York girls set world record in swim relay. Page 21.

Three teams tie in city league semi-finals; St. Ignatius heavies win. Page 21.

Jimmy McLarnin knocks out Sid Terris in first round. Page 21.

Iowa beats Illinois basket team, 41 to 27. Page 21.

Virginia Van Wie beats Maureen Orcutt for Florida golf title. Page 21.

Tickets for finals of TRIBUNE boxing tournament go on sale today. Page 22.

Northwestern swimmers defeat Wisconsin, 55 to 14. Page 22.

EDITORIALS.

Enough Bombing Is Enough; The Gas Tax Is Out; The Chicago School Gains a Disciple; Democratic Progress in Japan; Memorial Jails. Page 10.

BOOKS.

London Letter. Page 14.
Notable Books of 1928. Page 14.
Fanny Butcher's Review. Page 15.
Best Sellers. Page 15.

MARKETS.

Development of hydro-electric power threatened by high taxes. Page 24.

Advance in rail shares due to wide buying features New York stock market. Page 24.

Leather industry emerges from long depression, report of National Leather company discloses. Page 25.

Want Ad index. Page 26.

Average net paid circulation of THE CHICAGO TRIBUNE January, 1928:
Daily - - 793,352
Sunday - 1,175,240

Jury Frees Coast Guard Killers

DRYS DEFENDED BY U. S. BEAT STATE'S ATTACK

No Warning Given Their Victim.

BY ARTHUR EVANS.
[Chicago Tribune Press Service.]

Miami, Fla., Feb. 24.—Special.]—After four hours' deliberation a jury in the federal court tonight brought in a verdict acquitting five U. S. coast guardsmen, on trial charged with the murder of Duncan W. "Red" Shannon two years ago in Biscayne bay.

At the end the case hung on the question of whether the coast guard had made its identity sufficiently known to Shannon. The two members of his crew, had testified that Shannon took the coast guard boat for a high jacker, and that they did not know they were being pursued by government officers until Shannon fell, shot in the back and the pursuers came along side.

Others Uphold Version.

This version was upheld by disinterested witnesses, yacht captains, and others who were in the Flamingo hotel yacht basin that night and who testified they could not tell the chaser was a government boat manned by government guards.

After dinner the jury filed into the courtroom and asked for additional instructions.

"Was it lawful for the guards to fire into the liquor boat in case the liquor boat hadn't heard the warning?" asked one juror.

Ask of Warning Shot.

"If a warning shot was fired," asked the foreman when the stenographer arrived and court was resumed, "and if there was no hailing or no flag, would the shot have been loud enough to be distinguished from the back firing of the engine?"

"I think," answered Judge William Henry Hunt, "it goes back to this proposition: It was the duty of the coast guard boat to signify in some way its authority so that its authority could be understood by the other.

"Whether a warning shot was fired, whether a warning shot was heard, whether the pursued had reasonable knowledge there were United States authorities after them which carried a command to stop—if the authority was made known to them, they should have stopped. If the coast guard is chasing a boat and it continues to flee, and the men see uniforms and an ensign on the following boat, then they could not say they did not hear any warning.

Puts It Up to Jury.

"I have no right to enter into any argument, and am simply repeating the principles, it is for you gentlemen to decide the facts."

"Well," insisted the jury foreman. "If the liquor boat had seen no uniform and did not hear any hail, would the guard have the right to fire into the boat in case they couldn't catch it otherwise?"

"Unless there was some indication of authority," said the court, "unless the circumstances were such that it was reasonably known—the facts are for you to decide."

Asks for Instruction.

Norman J. Morrison, assistant United States attorney general, who defended the men, interjected a request for an instruction that if the coast guard reasonably believed its hailings were understood, it had a right to fire into the rum boat.

County Solicitor Robert R. Taylor emphatically objected. "That would leave the coast guard sole judge as to whether they had given a warning that was understood," he said. "They must show that. That is their defense."

"If the rum boat were fleeing," said the court, "and if the circumstances show they should have known a government boat was following, then, when warning shots were fired, they should have stopped; and if they didn't, then the coast guard had the right to fire to stop it."

Acquitted Guardsmen.

The five coast guards found not guilty by the jury are: Ensign Phillip E. Shaw, who was in charge of the converted rum runner which the guard used in chasing Shannon; Boatswain Paul S. Austin, Otis Meekins, B. C. Smith, and Edward McAuld.

In the corridors and on the streets as soon as news of the acquittal spread

(Continued on page 5, column 1.)

TWO VIEWPOINTS

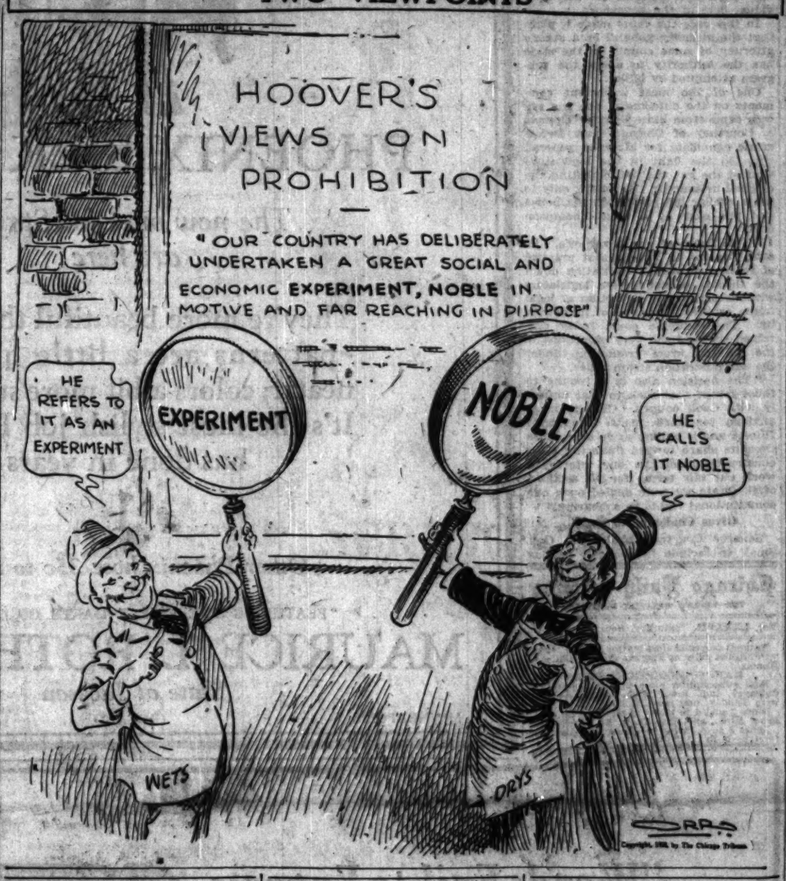

Lindy Tests Motor; Runs Without Fuel

Detroit, Mich., Feb. 24.—[Special.]—Col. Charles A. Lindbergh and Maj. Thomas G. Lanphier, commander at Selfridge field, tested a new type motor today, which it is predicted will revolutionize power for airplanes, and possibly automobiles. The motor is based on the principle of electro-magnetism as applied to the rotary motion of the earth. It uses no fuel.

Lindbergh and Lanphier joined in the test with Lester J. Hendershot, the inventor, and D. Barr Peat, his business partner.

Motor Model a Secret.

The model of the motor has been guarded with the greatest care since it was brought to Selfridge field. Late today it was taken to an experimental hangar, where the famous trans-Atlantic flyer aided in a tryout that was declared to exceed the hopes of the inventor.

No other facts were obtainable tonight other than the machine runs on its electro-magnetism as applied to the rotary motion of the earth. It is not connected with a perpetual motion idea.

Runs for 2,000 Hours.

On the test blocks today the motor turned up 1,800 revolutions a minute. It would run at this rate for between 2,000 and 3,000 hours before it would be necessary to recharge the magnet center.

It was announced in New York tonight that representatives of the Guggenheim foundation for the promotion of aeronautics have arranged a conference with Lindbergh, Lanphier, and the owners of the model.

Woman Found Dead; Blame Fumigation of Flat Below

Mrs. Margaret Smith, 31 years old, of Cleveland, O., wife of Stanley H. Smith, sales manager for the Wyoming Shovel company, was found dead yesterday in the apartment of her sister, Mrs. Martha Harper, at 4426 Drexel boulevard. Fumes from a poisonous gas used yesterday to fumigate the apartment below are believed to have filtered into the bathroom where the body was found.

Police Hunt Joe Saltis to Make Him Serve Jail Term

All policemen late last night were notified to arrest Joe Saltis, south side beer baron and gangster, on a bench warrant issued by Municipal Judge George Curran. The state Supreme court recently upheld a sentence to sixty days in the Bridewell imposed on Saltis more than a year ago, but Saltis disappeared.

BANDITS CAUGHT AFTER ROBBING LOOP CARD GAME

Fifty patrons of Frank Stone's blackjack and poker games in the basement at 84 West Madison street, adjoining Lynch's bath house, were lined up against the walls by three colored robbers last night and forced to surrender their money and jewelry.

As the trio left they were followed by one of the victims, James Schwartz, 68 West Ohio street. He called on Traffic Policeman William Proff, and the latter, drawing his pistol, captured two of the men. They are Durrick Smith and John Smith, brothers.

They named Tommy Thomas as their accomplice. Thomas got all the money and escaped with it. Their share in the work was to hold their pistols on the patrons.

Gary's $2,000,000 Art Collection to Be Sold

New York, Feb. 24.—(AP)—Announcement that the entire art collection of the late Elbert H. Gary, valued at $2,000,000, will be disposed of through public auction by the American Art association, Inc., was made tonight by Cortlandt F. Bishop, president of the association.

Plea for Doris McDonald's Life Laid Before Minister

OTTAWA, Ont., Feb. 24.—(AP)—Representations on behalf of Doris McDonald, sentenced to die March 23 for her part in the murder of Adelard Bouchard, taxicab driver, have been made to Ernest Lapointe, minister of justice.

THE WEATHER

SATURDAY, FEBRUARY 25, 1928.

Sunrise, 6:32; sunset, 5:35. Moon sets at 10:53 p. m. today. Venus is the morning and Jupiter the evening star.

Chicago and vicinity—Partly cloudy Saturday and Sunday; slowly rising temperature; moderate variable winds, shifting to southerly Sunday.

Illinois—Partly cloudy Saturday and Sunday; slowly rising temperature Sunday and in north portion Saturday.

TRIBUNE BAROMETER.

TEMPERATURES IN CHICAGO

MAXIMUM, 2 P. M.			21
MINIMUM, 1 A. M.			10
2 a. m.	14	Noon	20
3 a. m.	14	1 p. m.	20
4 a. m.	14	2 p. m.	21
5 a. m.	13	3 p. m.	21
6 a. m.	12	4 p. m.	19
7 a. m.	11	5 p. m.	19
8 a. m.	13	6 p. m.	17
9 a. m.	15	7 p. m.	17
10 a. m.	17	8 p. m.	16
11 a. m.	20	9 p. m.	14
		10 p. m.	13
		11 p. m.	12
		Midnight	11
		1 a. m.	10
		2 a. m.	10

For 24 hours ended at 7 p. m., Feb. 25: Mean temperature, 16; normal, 28; excess since Jan. 1, 169 degrees.
Precipitation, trace; deficiency since Jan. 1, 1.43 inches.
Barometer—7 a. m., 30.28; 7 p. m., 30.43.

[Official weather table on page 24.]

Battle Maniac Hand to Hand; Two Are Slain

(Pictures on back page.)

A desperate hand-to-hand battle in which three policemen and a moonshine crazed Negro were involved last night in front of 4523 Vincennes avenue ended with the Negro dead and one of the policemen, Edward McGuire of the Wabash avenue station, fatally wounded.

McGuire, who was 47 years old, died less than an hour later at the Chicago hospital. He was a veteran of twenty-two years service as a policeman. He lived at 6846 South Sangamon street, and is survived by his widow, two sons and a daughter.

A telephone call to the station resulted in Patrolman McGuire, Patrolman Maurice Quinn, and Patrolman Joseph Maurovich being sent to the neighborhood where the terrorist was driving all the residents to shelter as he flourished a German Lueger pistol.

Policeman Braves Bullets.

As they arrived McGuire leaped from a patrol wagon and approached the desperado. From doorways and other points of concealment nearby came shouts of warning. Disregarding them, the policeman advanced. The Negro drew his weapon and commenced firing. McGuire was struck in the head and fell to the sidewalk.

Following him was Quinn. He discharged six bullets at the man, two of which found their mark. He, too, fell and Quinn closed in. Despite his wounds the Negro rose on his elbow and continued to shoot. Quinn, tossing away his useless revolver, fell on him.

Ends Struggle with Bullet.

Showing remarkable vitality, the Negro grappled with the policeman and strove to twist his own pistol into a firing position. It was pointed at Quinn's chest when Maurovich ran up and pumped a bullet into the outlaw's head.

When the body was searched, the police found a quart bottle, half filled with liquor, in a pocket. Residents of nearby houses asserted that they did not know him.

Seize Flat, Two Victims; Receive and Rob Guest

Two armed men last night gained entrance to the apartment of Ralph S. Cutler at 4240 Clarendon avenue, on the pretense they wanted to see him on a business deal, and then took possession. One remained on guard while the other robbed Mr. Cutler of $12 and a diamond ring valued at $550, and Mrs. Cutler of a squirrel coat valued at $650 and two rings valued at $650. When the doorbell rang the robber on guard at the door ushered Harry Sullivan of 921 Edgecomb place into the apartment and locked him in the bathroom, first relieving him of $13.

Girl Witness Faints Before Rongetti Jury

BY JAMES DOHERTY.
(Pictures on back page.)

Mrs. Hazel Reed, a nurse, fell at the feet of twelve jurors yesterday as she concluded her testimony against Dr. Amante Rongetti, who is being tried for murder in Judge Frank Comerford's court. The young woman had been harassed, worried, and intimidated, it was charged, in advance of her testimony, and during her cross-examination she was brought to tears many times by the questions of Attorney William Scott Stewart.

Her testimony had to do with an operation she said Dr. Rongetti performed on Miss Loretta Enders and the disposal of the body of a prematurely born child. She had said she witnessed the operation and her last word was to the effect the child was alive when born.

Collapses in Front of Jury.

"That's all," Assistant State's Attorney Harry Ditchburne said.

Mrs. Reed arose. The next second she pitched forward from the witness chair and fell face down in the jury box.

Jurors and spectators were on their feet instantly. Judge Comerford hastened from the bench, picked up Mrs. Reed and carried her into his chambers. A few seconds later Earl Reed, husband of the witness, was struggling to get near Attorney Stewart.

"You're responsible for this," he shouted at the lawyer.

Husband Is Held Back.

Spectators leaped between the men and the husband was restrained from violence. After Mrs. Reed had been revived, Judge Comerford returned to the bench and announced that court was adjourned for the day. He warned the jurors to refrain from talking about the incident or about the case.

The trial until then had been one of sensations. Mrs. Reed and another state witness, Miss Lorraine Irwin, both stated they had been told terrible things would happen to them if they testified against Dr. Rongetti. Miss Irwin had gone so far as to say to Judge Comerford she would rather commit perjury and go to jail than to testify for the state. Miss Irwin said Attorney Stewart personally had told her what she might expect if she helped to convict Rongetti.

Defies Defense Attorney.

"I am under the protection of the state," Mrs. Reed replied rather defiantly to one of Attorney Stewart's questions yesterday.

Miss Irwin, too, had been under the protection of the state, and because she had given her testimony and was no longer required as a witness a writ of habeas corpus, brought to obtain her release, was dismissed yesterday by Judge William Gemmill.

"Your reputation and your person will be protected," Judge Comerford assured her, when she stated the threats were that her character was to be blackened if she told the truth.

Miss Irwin had stated she did not see Rongetti perform the operation, that her head was turned the other way. But she did tell what she knew about the burning of the baby's body in the furnace after, she said, the child had been allowed to die.

Testimony of Mrs. Reed.

Mrs. Reed went further.

"You saw that?" she was asked, concerning several of the acts charged.

"I certainly did," she replied.

Attorney Stewart tried in many ways to discredit her testimony. He read from testimony she had given at the coroner's inquest, and he endeavored to establish contradictions.

It is Stewart's contention that her testimony was changed to conform with the desire of the prosecutors. The state is trying to prove that an abortion was caused, that a living child was born, and that the unwed mother died as a result of the abortion and the failure of Dr. Rongetti to take steps for Miss Enders because she had no money, as had been stated in court.

Stewart said the abortion was self-induced. He asserted Rongetti's defense is that he did not see Miss Enders until after that.

Witness to Slaying in Saloon Hangs Himself

Lester B. Kennedy, 54 years old, 2811 West Madison street, a witness to the killing of Robert Wilson by James Casey in a saloon at 2758 West Adams street on Wednesday night, hanged himself in his home early this morning. According to his son William, who found Kennedy's body hanging to a transom, his father had been extremely nervous since the night of the shooting, and he ascribed the suicide to that.

Fire in All-Night Theater Drives 250 to the Street

Fire in the Alcazar theater, an all-night moving picture house at 67 West Madison street, early this morning drove 250 patrons, all men, to the street. The flames were discovered coming through the floor in the middle of the theater, and the patrons hurried for the exits, but there was no panic. The loss was estimated at $1,000.

SUPREME COURT UPSETS SMALL'S ROADS SCHEME

But Motorists Lose Millions Paid.

BY PUTNEY HAIGHT.
(Pictures on back page.)

Collection of the 2 cent gasoline tax will be discontinued by all filling stations in Illinois at the opening of business today, according to announcements of the larger distributors last night. The statement followed publication of the state Supreme court decision holding the law invalid under which the tax is imposed. The principal effects of the decision are:

1. The price of gasoline will be reduced from 18 to 16 cents at Chicago filling stations today.

2. Illinois motorists, with a few possible exceptions, will be unable to get a refund on the illegal taxes they have paid.

3. The counties throughout the state whose highway building programs were contingent on the gas tax will suffer demoralization of these programs.

4. The road promises by Gov. Small contingent on the gas tax allotments are destroyed.

All the large gasoline distributing companies made known their intention last night of applying to the state for refund of money paid as taxes since the collections were started on Aug. 1 1927.

Consumer Stands Loss.

The retail consumer, who actually has been paying the tax since August, however, will stand little or no show of getting his money back, according to J. H. Braun, counsel for the Chicago Motor club, which instituted the proceedings that ended yesterday in the decision knocking out the law.

According to estimates by the state director of finance, about $8,750,000 has been paid in as gasoline tax since last Aug. 1. The $75,000 motorists of Cook county contributed approximately $3,400,000 of this under the enforcement rulings of state authorities. Filling stations, motor operators who buy in bulk, and other large users of gasoline, who have paid the tax under protest, may get their money back. But attorneys last night said they saw little hope that the retail buyers ever could enforce claims for refunds against the state. It such refunds ever should be made, the average claim of Cook county motorists would be about $6 each.

Confusion in Road Programs.

In the realm of highway construction it developed that a great many county units had made their entire program for 1928 construction work contingent upon the validity of the gas tax law, a status practically assured by the governor's emissaries.

The counties surrounding Chicago are practically stripped of highway construction for the present season as a result of their faith in the governor's opinion that the law was invulnerable. Du Page county counted entirely upon gas tax revenues to build its roads this year. Lake county is to vote on April 10 on a $1,028,000 bond issue contingent on gas tax revenues. Will county is considering a $2,500,000 bond issue, and it was favored on the ground that the gas tax would pay it off. Kane county's prospects are all contingent on the gas tax, according to officials.

Cook county, however, has been skeptical regarding gas tax revenues, and not a single project was acted upon for which payment would depend upon the gas taxes. Informally some of the commissioners went on record as saying that gas tax returns to Cook county would be spent on the city streets of Chicago, but no definite consideration of the use of possible revenues from this source ever was made.

Why Law Was Knocked Out.

The Supreme court knocked out the law on the following points:

It was held that the title was misleading, in that it failed to state that the tax was upon users of highways and not upon gasoline.

It was held a violation of the fourth federal amendment which guarantees equal protection to all.

It was held that the refund clause provided for the use of tax funds for purposes of a gift, violating the state constitution.

It was held that the gasoline tax, in connection with the state license fee, amounts to a double tax on motorists.

It was held that the law discriminated between gasoline and kerosene, both used as motor fuel.

It was held that the act was discriminatory in that it excluded electric vehicles from taxation.

"Forty-seven states now have laws which impose a tax upon distributors

* * *

of motor fuel," says the decision, "and there are forty-seven varieties of law on the subject. None of these laws is like ours. In some of the states, the validity of the law has been challenged, but the decisions in these states are of little aid in the construction of our laws."

Suit Filed by Motor Club.

The suit assailing the validity of the law was brought by the Chicago Motor club. A bill was filed in Kane county early in August. The arguments upon a motion for an injunction to prohibit state officials from collecting the tax were heard later in that month by three circuit judges sitting en banc. They decided that the grounds for injunctional order were insufficient, and handed down a decision denying the petition. Appeal was immediately taken to the Supreme court.

In all the hearings the oral arguments by the attorney general were brief, but voluminous briefs were presented.

The case against the gas tax was presented both in the Kane County Circuit court and the Supreme court by Sidney S. Gorham and Gilbert Noxon, attorneys for the motor club. A similar suit had been filed in Sangamon county, but owing to errors in the bill it was not prosecuted. Other suits resisting the tax were filed by the city and by the federal government, with the result that these two consumers were exempted from tax by order of Federal Judge George A. Carpenter.

Law Called Unintelligible.

The court in concluding its decision characterized the tax law as "an unintelligible piece of legislation," and declared that those upon whom the law imposed the duty of collecting the tax "could not tell their duties from reading the law."

Charles M. Hayes, president of the Chicago Motor club, who is in Florida, sent a telegram to motor club officials last night asking them to approach taxicab companies on the likelihood of a reduction in cab rates as a result of the gasoline tax decision.

COLLISION SINKS SHIP; ALL ABOARD BELIEVED LOST

DEAL, England, Feb. 24.—(AP)—The entire crew of the small Italian steamer Alcantara was believed to have drowned when the ship sank following a collision with the Russian cadet training ship Tovarisch tonight in the Strait of Dover.

The size of the crew was not known here. An American vessel of the size of the Alcantara would have carried upward of seventeen men, and an Italian ship probably a few less. The only survivor found died soon after the British steamer Moldavia picked him up from the floating wreckage.

A heavy fog, which was blamed for the collision, handicapped the searchers. The Moldavia, answering the SOS of the Tovarisch, received its first warning that it had reached the scene when cries for help were heard coming from the sea through the white shroud.

After a search of an hour and a half in the wreckage the Moldavia resumed its voyage, satisfied that none had survived the sinking. The Tovarisch was not dangerously damaged.

Lyle Censured by Judges and State Supreme Court

Judge John H. Lyle was subjected to the censure of two bodies yesterday. His action in arbitrarily setting a time limit on a trial in his court was rebuked by the Supreme court when a mandamus was ordered to compel him to sign a bill of exceptions. His fellow municipal court judges, meeting yesterday in the chambers of Chief Justice Harry Olson, expressed disapproval of his acceptance of cases originating in districts removed from that in which he is sitting, although no action was taken by the latter group.

GAS TAX RULING DITCHES SMALL'S ROAD MACHINE

Leaves Governor Unable to Perform Promises.

BY PARKE BROWN.

(Picture on back page.)

The whole structure upon which Len Small had built his campaign for a third term as governor of Illinois was rocked and left in a shaky condition yesterday by a unanimous decision of the state Supreme court knocking out the 2 cent gasoline tax, the pet measure he forced and traded through the 1927 general assembly in preparation for his present race.

Road promises carried him to victory in 1924, and ever since the gas tax bill was signed he has been making lavish promises, many of which now cannot be fulfilled. Downstate reports are that the sudden uncertainty about which promises will be kept and which ignored has undone all the effect of scores of "road meetings" where every village on the landscape was told it would be connected up to the main road system.

New Political Machine Junked.

Two other big political effects of the decision were discussed widely. One was the destruction of a statewide machine, with auditors, inspectors, and investigators in every county, being built up for the administration of the tax law. The other was the resentment of many thousands of automobile owners who were told by lawyers they will have no chance to get back the illegal tax they have paid during the last seven months.

The sweeping results of this decision completely overshadowed in the minds of politicians the effect of another opinion handed down yesterday by the Supreme court which preserved the wall of immunity against ouster proceedings that Gov. Small threw up around himself when he caused the legislature to pass an amendment to the quo warranto act exempting himself from its provisions.

Contending that the act, as special legislation, was unconstitutional, State Representative J. Bert Miller of Kankakee had petitioned the court as a taxpayer to issue a mandamus ordering State's Attorney Fullenwider, who had refused a demand that he proceed, to institute a quo warranto action against the governor.

Basic Issue Is Undecided.

Miller's position was based on what he described as Small's confession when the governor last year paid into the state treasury $650,000 to settle the famous treasurer's interest suit. The petitioner contended this brought Small clearly under a provision of the constitution barring from future office holding any former occupant of a position of trust who failed to account for funds in his hands. This section, argued Miller, disqualified Small when he was elected in 1920 and reelected in 1924.

Without going into the merits of that contention or the constitutionality of the Small quo warranto amendment, the Supreme court ruled that a taxpayer such as Miller had no direct interest in the governorship that would give him standing in court on such a matter.

"His interest is not a direct interest, but is only an interest in the official acts which the incumbent of the office may do," said a paragraph of the decision; and elsewhere it held that Representative Miller did not have the "private and personal right" necessary to the proceeding attempted.

New Suit May Be Filed.

The petitioner was not unprepared for this ruling and, since he feels that the legal issue has not been met, it is reported, is preparing a new suit in the name of a client who has a direct and pecuniary interest in the individual acts of the governor.

In this case the court made it plain that the attorney general or a state's attorney of some county in the state has the authority to adopt the program attempted by Miller.

One of the most important comments on the outcome of the gas tax case came from State Senator Thomas J. Courtney of Chicago, now Democratic candidate for attorney general, who led the fight in the legislature against the gas tax bill, defeating the original measure in the senate, only to see a similar bill revived in the house and put over by a Small-Thompson deal.

"This fiasco of the governor's," he said, "is due to his constant practice of forcing unwanted legislation down the throats of submissive legislators without permitting correction of legal faults or even discussion of its demerits. The Supreme court today sustained some of the very objections to the bill that were ground up under the administration steam roller.

"The decision also is a rebuke to those forces that seek to deal unfairly with Cook county. Chicago is as anxious for hard roads throughout Illinois and is willing to do even more than its share toward financing their construction; but in our efforts to work out fair terms for all sections of the state we were denied even our constitutional rights to a hearing."

Gives Challenge to Small.

Senator Courtney challenged Gov. Small to include in the call he has promised Mayor Thompson to issue for a second special session of the assembly early in May a proposal for the reenactment of a gas tax law cured of its legal defects.

"Let him see what the people not only of Chicago, but of cities throughout the state say to such a proposal," he said, laughing. "The governor wouldn't dare, before the primary or even before the election, to try to resurrect any gasoline tax legislation in a special session."

Attorney Sidney S. Gorham, attorney for the Chicago Motor club, which won the Supreme court victory, also attacked the motor fuel tax as nothing but a political measure that met its just deserts.

"That bill was passed by main strength," he said, "not upon its merits nor because it was needed for any purpose other than to promote the political fortunes of Len Small.

"So confident were Small and his cohorts of their control of both the senate and the house that all amendments providing for an equitable distribution of the fund among counties were voted down. Small was determined at all costs to retain control of the expenditures of the additional $15,000,000 a year."

As illustrative of the sort of promises Gov. Small made on the strength of his having the gas tax politicians cited his recent pronouncement that during the next four years $30,000,000 of state funds would be spent on roads in Cook county, $15,000,000 of that amount coming from the gas tax.

GAS BLAST KILLS 13; BODIES TAKEN FROM ARKANSAS MINE

Jenny Lind, Ark., Feb. 24.—(AP)—With the finding tonight of the body of Charles Newman, miner 3 and 28 of the Mama Coal company had given up their victims killed in an explosion early today.

Newman's death brought the explosion toll to 13. The bodies of all the miners except Newman were brought to the surface during the day by rescue crews.

Finding of Williams' body accounted for 125 men who were working near the scene of the explosion. All the miners except 13 groped their way through connecting tunnels to safety.

Explosion of gas in the tunnels was established tonight as the cause of the disaster.

Chicago Daily Tribune
THE WORLD'S GREATEST NEWSPAPER.

Vol. LXXXVII. Saturday, Feb. 25. No. 48.

Entered as second class matter June 3, 1903, Published daily at Tribune Square, Chicago, Illinois.

MAIL SUBSCRIPTION PRICES.
Mail subscription price in Ill. (outside of Chicago), Ind., Iowa, Mich. and Wis.—Daily with Sunday, one year, $12.50.
Zones 3 and 4 in states other than Ill., Ind., Iowa, Mich., and Wis.—Daily, $7.50 per year.
Zones 5 to 8, inclusive—Canada, Mexico, and foreign—Daily, $12.00 per year.

PHOENIX SILK HOSE

The new ones for Spring are here

They're more beautiful than ever -patterns are a little quieter- neater; colors a bit more subdued. It's the most stylish job Phoenix has done in years

$1

Other Phoenix hose 35c to $1.50

"FEATURING THE FINEST MAKES OF CLOTHES"

MAURICE L ROTHSCHILD

State at Jackson

MINNEAPOLIS — CHICAGO — ST. PAUL

When good things taste their best you'll usually find this coffee served . . . and wherever you see it sold you'll usually find other things also are just a little better. Get this Coffee from your dealer Today.

Thomas J. Webb Tea—*the Same Standard of Quality as the Coffee*

Thomas J. Webb COFFEE

50 cups of delicious coffee in every pound

The Semi-Annual Sale of Furniture

Solid Mahogany Chair, $22

In Tapestry or Figured Velour

A graceful chair that will be useful in the living room as an occasional piece.

A great assortment of Furniture is reduced from 10% to 50% in the Semi-Annual Sale and bargains like this chair are not uncommon.

The New Tobey Store

MICHIGAN AVENUE AT LAKE STREET

"Words Fail to Express my appreciation of the wonderful way the people of Chicago have responded to the opening of my Bungalow in the United Artists' Building

Something New in Home-made Candies. The knowledge of modern dietetics has been added to these home-fashioned candies. All ingredients are studiously balanced and prepared so as to be not only palatable and appetizing, but also harmonious with the human system.

Then, too, these unusual candies are always displayed and sold only from enclosed, dust-proof show cases.

A Bungalow Romance. It might be of interest to you to know that I opened my first Bungalow in Denver, Colorado, just four years ago.

The fame of the little white Bungalow and its wonderful candies spread to the neighboring cities, and in response to repeated requests, Salt Lake City, Lincoln, Omaha, Kansas City, St. Louis, and now Chicago, all have their Bungalows.

Mrs. Stover

Mrs. Stover's Bungalow Candies
Trade Mark

UNITED ARTISTS' BUILDING : : : : : : 33 West Randolph St.

THIS IS THE END!
MARCH 1st. WE CLOSE OUR DOORS FOREVER

Everything must be sold in the next few days. Here are bargains such as have never before been offered. Get here today or tomorrow. Come prepared to buy a year's supply.

NEW SPRING TOPCOATS and OVERCOATS

$17.75

$25 Values
Newest Styles
Newest Fabrics
Newest Colors

MEN'S SPRING SUITS $11.75
These are genuine $30 values—priced for this special close-out sale at.....

MEN'S TROUSERS
To match your coat and vest
$1.75

$35 Suits and Overcoats now $13.75
$45 Suits and Overcoats now $18.75
$55 Suits and Overcoats now $23.57

Good-Sanders
400 S. Market St.
S. W. Corner Market and Van Buren
Open Evenings Till 8:30; Saturday Till 10; Sunday Till 5 P. M.

...ASTIC DRY BILL ...OULD MAKE ANY ...REACH A FELONY

...K.'s Search Warrants on Mere Suspicion.

...shington, D. C., Feb. 24.—[Special.]—Sweeping amendments to the ...ional act which would virtually ...ish the constitutional guarantee ...t "unreasonable search and ..." make the slightest violation ... act a felony and prohibit the ...ufacture or sale of liquor for me... purposes are embodied in a bill ...duced in the house today by Rep...sentative William H. Sproul [Rep., ...].

...e amendments, probably the most ...e proposed since prohibition be...effective, are sponsored by Canon ...n Sheafe Chase, superintendent ...e International Reform Federa...and spokesman for numerous "up... organizations including the Pro... Foundation, the World Pro... Federation, the Independent ...r of the Sons of Temperance, the ...onal Temperance society and the ...onal Civic league.

Warrants on Mere Belief.

...der the Sproul bill, which was re... to the judiciary committee, ... warrants would issue against ... dwellings on the affidavit of ...forcement officer or private citi... that "he believes, or has reason to ..." that the occupants are vio... the Volstead act.

...e important features of the bill ...d provide a minimum as well as a ...um penalty, including a prison ... and a maximum punishment ...h enough to make the crime a fel... any violation of the liquor ... and make mandatory the issu... of injunctions to close premises ... such violations have been found ... the violator has been convicted. ... sections of the measure would ...ate volunteer dry "snooper" or... to institute injunction and ... proceedings, as well as to ...rmation for the issuance of ...warrants; add federal marshals ... deputies to the army of fed... prohibition enforcers; repeal pro... in the Volstead act permitting ... to prescribe liquor for me... purposes; and prohibit the ...ufacture of malt liquors of any ...ption.

Adds a Few of His Own.

...entative Sproul, one of the ... of the drys, added three sec... of his own to the measure orig... written by Canon Chase. These, ..., would permit charges of ille... ...ession to be quashed in cases ... the accused discloses the source ... supply and agrees to testify ... the bootlegger; make the ... other than the jury, the judge ... facts in injunction cases; and ... federal district judges to ... grand juries to inquire into ... law violations.

...e section would prohibit fed... judges from expressing in their ... to grand juries any per... disapproval of or objections to ... existing law or the eighteenth ...ndment.

...Teller of N. U. ...Seized; Warns Chief

... Blaze, 43 years old, colored, ... who has been practicing the ... fortune telling among North... university co-eds, was arrest... Evanston yesterday by Police... Corrijana Juul. She was ... to the police station and Chief ... O. Freeman informed her ... would have to quit working ... town. "I predict," retorted ... "that you won't have this job ... month." Chief Freeman charged ... with a violation of the city for... solicitation ordinance and she will try ... Magistrate William Bright... fortune today. He will tell ..., and the chief believes it will ... the malign influence of the ... ...ess money.

Federal Court Padlocks 24 Places

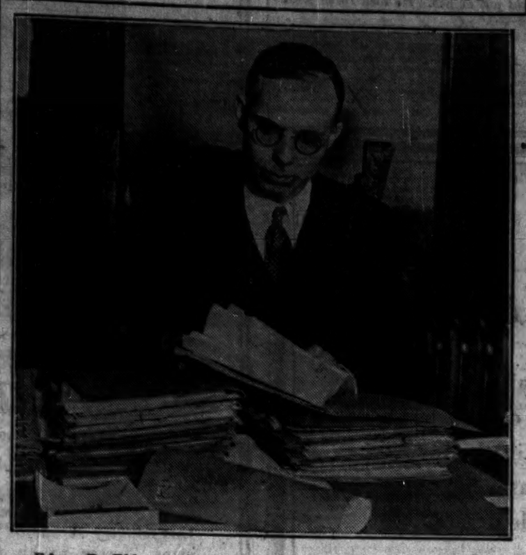

Edgar B. Elder, assistant United States district attorney, looking over evidence which, when submitted to Judge Walter Lindley, resulted in the issuance of permanent injunctions against places where liquor was found by federal dry agents. [TRIBUNE Photo.]

RESTAURANT RAID STEINDEL DEATH LEAP'S SEQUEL

U. S. Agents Seize Dondale's Booze.

Dondale's restaurant at 212 North State street was raided yesterday by prohibition agents who arrested four men and confiscated a large quantity of whisky.

The raid was an aftermath of the suicide of Ferdinand Steindel, pianist and orchestra leader, who leaped to his death from his apartment in the Algonquin hotel, 4605 Sheridan road, on Feb. 16.

Dry agents led by F. D. Silloway, chief investigator, invaded the restaurant as the loop crowd was going home to supper. The raid was made after liquor had been purchased by the agents during the day and followed a complaint made by a brother of Steindel.

Musician Leaps to Death.

Steindel's death came after men, posing as policemen knocked on his door in the early morning at the hotel in an effort to collect a check for $75. The check was payable to the Dondale restaurant.

William P. Hennessey, 5311 Dorchester avenue, bartender; Douglas H. Oliver, 3251 Belden avenue, part owner; Charles McWilliams, Hotel Howard, State street and the river, porter; and Andrew O'Brien, 1015 North Clark street, waiter, were arrested.

Seek Another Partner.

Dry agents are seeking Adolph Koontz, part owner. The agents confiscated 199 bottles of Canadian beer, seven barrels of beer, 18 quarts of whisky, 27 bottles of wine, 15 gallons of alcohol, 10 pints of gin and seven bottles of vermouth.

Three road houses on state highway No. 5 in Du Page county, between Elmhurst and Addison, were raided by dry agents. Liquor seizures were made in the three places.

Dr. W. A. Lynott Is Given Charge of County's Morgue

Dr. E. W. Moseley, 4324 Beacon street, confined to his home by an infection contracted during an autopsy, was replaced by Dr. William A. Lynott yesterday as coroner's physician in charge of the county morgue.

HE ROBS BEAUTY PARLOR.

A lone robber entered a beauty parlor at 1309 Wilson avenue yesterday afternoon and compelled the manager, Miss Clare Wolf, to surrender $10.

FOES OF PARKING BAN IN LOOP END FIGHT FOR AN INJUNCTION

Trial of the loop no-parking ordinance as long as the city council sees fit or its permanent retention, without legal interference, apparently was assured yesterday. All court action to restrain enforcement of the ban has been dropped.

Assistant Corporation Counsel John G. Drennan, representing the city, announced attorneys for Samuel Pancoe, a Wells street stationer who sought an injunction to knock out the ordinance, have notified him that they propose to carry the proceedings no further.

Pancoe's plea for a temporary injunction was denied by Judge Oscar Hebel Feb. 12. He had asked leave to amend his petition so as to ask for a permanent injunction, appealing, if necessary to the Supreme court.

Now, the ordinance is not to become the object of further discussion before the council traffic committee, whose chairman is Ald. Thomas J. Bowler. "I predict," he said yesterday, "that at the end of another thirty days, everybody will be satisfied and the ban will be permanent." At the next meeting Thursday or Friday of next week there will be consideration of charges of abuse of parking privileges on the lower level of Wacker drive.

STEAM SHOVEL DIGS UP GRAVES IN OLD CEMETERY

(Picture on back page.)

Health department officials yesterday ordered workmen to cease digging excavations for a new building in an old graveyard adjoining the First Reformed church of Roseland at 107th street and Michigan avenue.

No burials had been made in the plot in the last sixty years, it was said. Ten years ago the church sold the plot and relatives of the dead were notified to move their coffins to the Mount Greenwood cemetery. Some were moved, but others remained.

The steam shovel of the excavators began to bring up human bones and bits of coffins soon after digging was started. The Rev. Henry Harmeling, the pastor of the church, then protested to the health authorities. It was said a conference between the building corporation and the church members would be held to settle the difficulty.

GIRL SPRINTER TOO SPEEDY FOR SCHOOL BURGLAR

Breathless and Bitten by Dog, He Gives Up.

(Picture on back page.)

The lungs of Lester Arnold, colored, wheezed swiftly, rythmically, and hoarsely, as he ran upstairs and downstairs and around corners and under tables as well as avoiding my lady's chambers yesterday in the dormitory of the Chicago Normal School of Physical Education at 5026 Greenwood avenue.

Lester was a burglar and well might his breath come in short pants. For behind him, running smoothly, were Miss Clara Hancq of Rock Island, a student of practical athletics, and a police dog known as Lindy. While they did the pursuing half a dozen other girl students stood at the doors and prevented Lester from getting out.

Then Dog Bites Him.

The chase ended in the basement, where the winded burglar was cornered. Miss Hancq seized him, Lindy bit him, and he surrendered. Then the girl and Lindy stood guard over him while other students telephoned for the police to come and get the prisoner.

Miss Hancq was talking to several girl friends in a bedroom when she saw the Negro prowling through the hallway.

"That's a burglar," she said.

Some of the others decided it was a laundryman, but Miss Hancq decided to catch him and then investigate that theory. So she stationed her friends at the entrances and went after Lester.

The burglar bounded upstairs as the first move. Finding no hiding place there, he ran back to the first floor. He dashed to the front entrance and found a young woman, well versed in Indian club work and other physical culture studies, barring the way. He hied himself to a rear door and found another ready for him. At his heels was Miss Hancq.

No Place to Go.

As a last hope, he dived into the basement just as Lindy got a piece of his trousers and a small bite of leg meat. This discouraged him and Miss Hancq had no trouble when she followed.

Sergts. Fleming, Rowley and Sheehan of the Hyde Park station found the Negro begging to be arrested when they arrived. He was afraid of the dog and twice as much afraid of Miss Hancq.

"I never would believe a woman could run so far and so fast," he said sadly. "And I never will go in one of them physical culture places again."

Outside, waiting in an automobile for Lester, was his confederate, William E. Jones, colored. Sergt. Fleming had no trouble arresting him and taking possession of one armload of clothing that Lester had carried out. Both men live at 723 East 51st street.

ENGINE KILLS RAIL WORKER.

Edgar Payne, 27, colored, of 108 West 20th place, was crushed yesterday by a locomotive when it backed on to him in a roundhouse of the Santa Fé railroad, where he was employed. He died in Provident hospital.

REPORT GRAYSON PLANE WRECKAGE FOUND IN ONTARIO

TORONTO, Ont., Feb. 24.—Somewhere in the Abitibi district of northern Ontario, the wreck of the amphibian plane, the Dawn, is reported to have been found. No trace of the bodies of Mrs. Frances Grayson and her three companions, who disappeared in December on the first lap of their trans-Atlantic flight, has been discovered. The others in the plane were Lieut. Oskar Onidal, pilot; Brice Goldsborough, pilot, radio man and navigator, and Fred Koehler, Wright engine expert.

The report came out of the north tonight. Officials of the Temiskaming and Northern Ontario railway said everything possible would be done to verify the rumor.

The origin of the report has not yet been traced. The Abitibi district lies 500 miles north of Toronto, is sparsely settled and of vast extent. A brother of the Dawn's pilot, in New York, has wired North Bay officials for full particulars. Capt. Roy Maxwell of the forestry service said tonight the wreckage might be that if a flying boat lost in the Abitibi region in 1921.

Editor Identifies Gold as Terrorist Who Shot Him

Jack Gold, 24, one of the three victims of bullets from the gun of Police Sergeant Thomas Cooper on Feb. 14, was positively identified yesterday by Howard Guilford of Minneapolis as the terrorist who shot him four times last September. Guilford viewed Gold at the Bridewell hospital, where he is recovering from his wounds. He said that, as editor of a Minneapolis paper, he had waged a war against gambling and was shot from ambush by way of reprisal. Charles Patrick and Edward Benesh were killed at the time Gold was shot.

Leschin's Saturday Innovation No. 2

The second of our Saturday events—featuring special values in various departments.

SPRING COATS $79.50

A few early arrivals have been priced at an extremely low price for today only. They are fur trimmed, of really exceptional smartness.

LESCHIN
318 MICHIGAN AVENUE SOUTH

CARSON PIRIE SCOTT & CO

The "Shoe Tree" Introduces
New Shoes of Spring

"THE beige shoe is important this spring." "Simple lines and interesting combinations" are decreed. Here are shoes that use suede and kidskin together with fine reserve.

So again the "Shoe Tree" presents the coming mode in footwear with surety in its smartness.

Remarkable Values
$8.75 Pair

Third Floor, East.

New Picot Edge
CHIFFON HOSE
$1.95

Three Pairs at $5.60

Beautifully sheer new hose in all the newest shades for spring. All silk from top to toe. A dependable quality and a noteworthy value.

EDGAR A. STEVENS, INC.
THE SILK SHOPS
19 East Madison Street
63rd St. at Woodlawn Ave.—4052 W. Madison St.
and at the New Shop in Evanston
at 1624 Orrington Avenue

TRIBUNE INSURANCE
For New Policy or Renewal

To secure The Tribune's $7,500.00 Travel Accident Insurance Policy, to renew for another year one previously issued to you, cut out and fill in the application below and send it with $1.00 to Tribune Insurance Dept.,

Federal Life Insurance Company,
169 North Michigan Ave., Chicago, Ill.

(As stated in the Policy, the value of all specific indemnities increases 10% each year your policy is renewed.)

This offer open only to persons between the ages of 10 and 70.

☐ NEW POLICY — OR — ☐ RENEWAL
Check here if you wish new policy. Check here if you wish old policy renewed.

APPLICATION
FOR
$7,500.00 TRAVEL ACCIDENT INSURANCE POLICY
Issued to Readers of The Chicago Daily Tribune

(Fill Out This Application and Send to Tribune Insurance Dept., FEDERAL LIFE INSURANCE COMPANY, 169 North Michigan Ave., Chicago, Illinois, with Registration fee of $1.00—Money Order or Check made payable to Federal Life Insurance Co.)

I certify that I am, or will become a reader of The Chicago Daily Tribune and hereby apply for a $7,500.00 Policy in The Federal Life Insurance Company, issued only to readers of The Chicago Daily Tribune. *(If you wish a new Policy ALSO CHECK HERE ☐ IF YOU WISH OLD POLICY RENEWED, if you wish to renew a Policy previously issued to you, indicate above and fill in blanks and address only.)*

FULL NAME.....
ADDRESS..... (Street, City, State)
PLACE OF BIRTH..... AGE.....
DATE OF BIRTH—MONTH..... DAY..... YEAR.....
ARE YOU TOTALLY BLIND OR DEAF?..... ARE YOU CRIPPLED TO THE EXTENT THAT YOU CANNOT TRAVEL SAFELY IN PUBLIC PLACES?.....

WRITE HERE NAME AND ADDRESS OF PERSON TO WHOM YOU WANT INSURANCE PAID IN CASE YOU ARE KILLED, OTHERWISE IT WILL BE PAYABLE TO YOUR ESTATE.

BENEFICIARY'S NAME.....
RELATIONSHIP.....
ADDRESS.....

NOTICE: No more than one policy will be issued to any one person.

"CHICAGO'S FINEST 100% CO-OP APARTMENTS"

At the head of the Gold Coast

DOMINATING the new Gold Coast, north of Lincoln Park . . . commanding a magnificent view of the lake and the city . . . the last word in beauty and smartness . . . stands Chicago's finest 100% Co-operative Apartment project—Lake Shore Towers.

You've motored past it as you turned into the newly opened Outer Drive just above Grace Street. You've admired its battlemented facade, its unsurpassed splendor of outlook.

Now—today—take your first peep within. A model apartment has been made ready for your visit of inspection. Now you can see the spacious living room with its ultra-modern decorative features—the master bedrooms, dining room, and service arrangements.

Lake Shore Towers contains just 31 apartments—30 of 8 rooms and 3 baths, and one duplex studio apartment.

So we urge you not to postpone your visit. Come today—or at your earliest convenience. Representatives of the management will be on hand to supply full information.

Come TODAY!
A Beautiful Model Apartment Is Ready for Your Inspection at - - -

Lake Shore TOWERS
100% Co-operative Apartment Homes
3920 LAKE SHORE DRIVE
Telephone Lake View 0101

...SERVICE ???

In Tomorrow Morning's PAPERS

WE tell the details of an event that is of greatest interest to everybody in Chicago!

NEW WITH US

BOSTON STORE
STATE - MADISON AND DEARBORN STREETS

...Webb Tea—
...Standard of ...s the Coffee]
...Webb
...FFEE
...s coffee ...nd

...ings ...best ...find ...rved ...ever ...sold ...find ...also ...ttle ...this ...your

...ND!
...CLOSE
...EVER
...days. Here are ...offered. Get here ...y a year's supply.
...DATS
...DATS
...5
...$25 ...alues ...west Styles ...west Fabrics ...west Colors
$11.75
...nd $13.75 ...ow
...nd $18.75 ...ow
...nd $23.57 ...ow
...ders
...St. ...an Buren ...onday Till 5 P. M.

LEAGUE ENVOYS QUARREL; DUE TO HUNGARY'S SNUB

Gun Row Perils French and German Entente.

BY WILLIAM SHIRER.
[Chicago Tribune Press Service.]
[Copyright: 1928: By The Chicago Tribune.]

GENEVA, Feb. 24.—Premier Count Bethlen's tart reply informing the league of nations council that Hungary "would not find it possible" to comply with the Geneva demand to halt the sale of the St. Gotthard machine guns had all the league officials distraught tonight.

The open defiance of the Hungarian cabinet chief concerning the five carloads of machine guns, which were shipped from Italy into Hungary in violation of the Trianon treaty, causing a protest to the league by the little entente neighbors, Roumania, Czecho-Slovakia, and Jugo-Slavia, was the direct cause of a hot row between the German and French delegates in a private meeting of the security committee today. Hungary scrapped and sold the guns as junk yesterday.

Though newspapermen were not allowed at the session, it is learned that M. Paul Boncour and Dr. von Simson did not mince words in a dispute over the question of furthering the Locarno treaties and increasing the powers of the league council. The differences between the two delegations became so wide tonight that Dr. Gustav Stresemann, the German foreign minister, it is reliably reported, wired Foreign Minister Aristide Briand of France asking for a private meeting between the two before the council meets, March 5.

French Delegates Accuses Germans.

As a result of Great Britain's unwillingness to go further in general treaties guaranteeing boundaries in the whole of Europe, M. Paul Boncour told the committee that France insisted on "further stabilization along Locarno lines and the right of the council to investigate all disputes." The German delegate attacked this, saying that increased council powers easily could be used by small powers against Germany.

M. Paul Boncour jumped up and said, "You favor the Locarno pact because it is valuable to Germany, but are against the same idea when it means world peace. That will make a bad impression when the public learns of it."

Dr. von Simson, embarrassed, replied that Germany favored arbitration treaties, but did not want them too absolute. It is plain that Germany is opposed to treaties of the Locarno type in central Europe, where their establishment would put a definite end to its hopes for a change in certain boundaries set up by the treaty of Versailles.

Gun Row Menaces Rapprochement.

A blow to the Franco-German rapprochement also is seen as a result of the Hungarian machine gun affair. The French are working feverishly to line up a majority in the council in favor of dealing severely with Count Bethlen, who will come to Geneva personally to defend his actions a week from Monday, while the Germans are gathering support to let the matter drop as quietly as possible.

While diplomats here are astounded at Premier Bethlen's open defiance of the council, they are inclined to believe he is acting to shield Italy in return for the latter's support with regard to the Transylvanian question.

While early in the week Italy's part in the St. Gotthard affair only was mentioned in whispers, statesmen tonight openly are accusing Italy of being mainly responsible.

Why the league is just getting wind of the arms traffic between Hungary and Italy is the funniest thing of all, a representative of a big power said tonight.

FORCED DOWN

SYDNEY, Australia, Feb. 25 [Saturday].—(AP)—Bert Hinckler, Australian flyer, who was overdue on a hop from Port Darwin to Cloncurry, arrived safely shortly after noon today at Camooweal, Queensland. He had been forced down en route by a dust storm yesterday.

Since his successful flight from Croydon, England, to Australia in 14 days, using a baby plane which effected economy as well as distance records, Hinckler has been hailed as exceeding even the feats of Col. Charles A. Lindbergh, and the Australian government has announced its intentions of awarding him a gift of about $10,000 as a memento of his great flight.

After greeting his mother at Bundaberg Hinckler plans to fly to Canberra to deliver a letter to Premier Bruce from the Australian high commissioner at London. Afterward he will fly to Melbourne.

FRENCH LAUNCH SUBMARINE WITH 8,000 MILE RANGE

[Chicago Tribune Press Service.]

CHERBOURG, France, Feb. 24.—With a cruising radius of 8,000 miles and a fuel capacity which will enable it to stay away from its base two months, the giant French submarine Redoubtable, the first of a new type of submersibles, took to the water here today.

The Redoubtable, equipped with engines of 6,000 horse power, is capable of a diving speed per hour of seventeen knots (23 miles). Its surface displacement is 1,560 tons and 2,060 under water. It is equipped with ten torpedo tubes and has a carrying capacity of thirty-two torpedoes. It has a five inch deck cannon, a two inch anti-aircraft gun, and half a dozen machine guns.

Its sister submarine, the Vengeur, soon will be launched. These are the first two built under Minister of the Navy Leygues' new building program, which was drawn up with an eye to colonial defense. Naval experts point out, however, that a submersible with a cruising radius and fuel capacity to enable it to defend distant French colonies likewise is admirably fitted to raid overseas possessions of other powers.

U. S. Marines Kill 3 Rebels in Skirmish in Nicaragua

MANAGUA, Nicaragua, Feb. 24.—(AP)—Continuing their drive against scattered bands of rebels, American marines have killed three insurgents and wounded five. There were no marine casualties in the skirmish, which occurred near Telepaneca, twenty miles southeast of Ocotal.

SENATORS PEER INTO DOORWAYS OF MINE STRIKE

Visit Barren Home; Hear Stories of Cruelty.

(Continued from first page.)

expiration of the contract? A.—Yes, six or seven months.

Mr. White was asked why this was done and he replied:

"Our mines had been idle a year before."

Q.—Were you buying coal during that time from West Virginia? A.—I don't know.

Q.—You started up on a nonunion basis? A.—Yes.

Q.—How many men do you employ here? A.—400.

Q.—How many did you employ before? A.—500.

Q.—What percentage of these working are colored? A.—Forty or fifty per cent.

Q.—Did you employ men before? A.—No.

Q.—Where do they come from? A.—They come and ask for work or are sent by the employment agency.

Get Men from Labor Agency.

Senator Wagner discovered that some came from a Detroit labor agency and the turnover in labor was about 17 per cent.

Senator Gooding took up the questioning of White.

Q.—Why did you shut down? A.—We were not able to sell coal at a profit.

Q.—What does it cost to get coal out? A.—That is a question I don't want to answer now.

Q.—Can you answer? A.—Yes, but I don't want to.

Q.—Why hesitate? Have you any instructions not to? A.—No, I take it on myself.

A Mine Pay Roll.

Senator Wheeler called for the pay rolls. The men are paid twice a month, and the first page looked at contained such items such as these:

1. Due, $37.52; debit, $9.40.
2. Due, $40.23; debit, $5.93.
3. Due, $55.06; debit, $9.97.
4. Due, $29.68; debit, $5.30.
5. Due, $18.55; debit, $18.26.
6. Due, $34.55; debit, $7.40.
7. Due, $15.98; debit, $20.21.

In reversed cases debits exceeded credits and in others the men had nothing coming to them. It was explained they had not worked all the time and that an average pay for two weeks ending Feb. 15 was $28 net. The debit in one case was accounted for as $2 doctor's fee, $3.67 company house, $4.29 coal, and $34.98 store.

On the page noted there were five white men and thirty-two Negroes.

The wage paid is 58 cents for mine run machine loading and 85 cents for pick work a ton. The old rate, for which the union is contending, was $1.11 for pick and 77 cents for machine.

The Wage in 1925.

Pay rolls of 1925, just before the strike, were called for and showed something like this:

1—Due, $38.91; debit, $2.85.
2—Due, $39.06; debit, $2.67.
3—Due, $41.53; debit, $2.90.
4—Due, $41.07; debit, $2.90.
5—Due, $36.20; debit, $2.53.
6—Due, $33.49; debit, $3.95.
7—Due, $18.14; debit, $2.67.

The lower debits show that the old union men lived outside and shopped where they pleased. The present miners trade at the company store.

Visit Company Store.

Upon the hill above the Moon Run mine, the senators gathered in a little country store and listened to the tale of Jim Dinsdale, union picket on the public highway at that point since the strike began. His chief complaint was against the coal and iron police, a body of men commanded by the governor under an old state law, but paid by and taking orders only from the company that hires them.

The Pittsburgh Coal company has hired 110 of these police, according to C. A. McDonald, personal manager.

"They are a menace to the public," said Dinsdale. "They patrol the public highway, where they have no business, stop private automobiles and search them. I saw one of their lieutenants drunk and looking for a fight with union men."

Two other pickets said they had been beaten without cause.

Tim Drexler, constable at Moon Run, told of being ordered off the company property by the private police when he went to investigate a murder and serve warrants.

"Who has been instigating most of the trouble around here?" asked Senator Wheeler.

"The coal and iron police," said the constable.

Sergt. M. M. Akers of the coal and iron police, dressed in a uniform hardly distinguishable from the famous state police, said he did not know of any instance where his men used unwarranted authority. He said his authority gave him jurisdiction in the county in all crimes, but he never reported to any one but the company.

Mrs. Mary Kucick, proprietor of a store at Moon Run, told of two coal and iron police, trying to arrest Picket Dinsdale, breaking into her house with drawn revolvers, shoving the children out of the way.

"To hell with children, we'll shoot any one," she quoted one of them as saying. They fought with Dinsdale until he was manacled and partially wrecked the house.

Mrs. Elizabeth Drexler, who lives in the same house, said her father was seriously ill at the time, but they broke into the room, and her father got out of bed. He died three weeks later.

FOUND DEAD IN ALLEY.

Joseph Yonish, 2253 South Halsted street, was found dead yesterday in an alley in the rear of 11 South Des Plaines street. An inquest was continued to permit investigation of whether he had been clubbed to death or if he had slipped and fallen on the ice.

Lenten dishes

Henrici menus always include a wide variety of the lighter (Lenten) foods in the form of principal dishes as well as in the form of side orders.

HENRICI'S
ON RANDOLPH
Between Dearborn and Clark Streets
WM. M. COLLINS, President

No orchestral din

Harold Bauer
Orchestra Hall
February 28th 2:15 o'Clock

MR. BAUER is a pianist whose art admits of few rivals. For 25 years he has been recognized in this country as one of the world's great musicians. Listen to his marvelous performance. Then realize that every tone and subtlety of his art is reproduced perfectly on the new Orthophonic Victrola. Go to any dealer in Victor products and ask especially to hear him play "Sonata Appassionata"—in F Minor (Beethoven) (6697-6698). Take home these delightful records.

The New Orthophonic Victrola
VICTOR TALKING MACHINE CO. CAMDEN, N. J., U.S.A.

ENCORE!

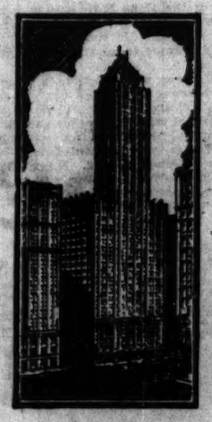

Another BOYNTON'S store answers your applause

Thank you—you men in the north end of town who have gone out of your way to show your appreciation for the new kind of men's store introduced last year by Boynton's on Jackson Boulevard . . .

Today, the second Boynton's store opens in the new Pittsfield Building, Wabash, just south of Washington, with an earnest invitation to you to come in soon. (The third, on Monroe near LaSalle Street, will quickly follow.)

The service you like, based on related harmony in haberdashery, is now near at hand whether your office is north or south.

Here are the Wilson Brothers *ensembles* you have favored—shirts, ties, socks, and handkerchiefs, designed to blend in hue and pattern with each other, and with your suit choice of the day. Underwear and pajamas as well.

Here, too, correctness is assured by Wilson Brothers Style Committee with representatives in London, Paris, New York.

Here, again, Knapp-Felt hats recommend themselves to you.

Here is another store with the character of your club, with individual and interested service, with moderate prices.

We hope your first visit will be soon.

BOYNTON'S
Pittsfield Building
WABASH, JUST SOUTH OF WASHINGTON
Railway Exchange Building
JACKSON BOULEVARD JUST WEST OF THE AVENUE

For Fine Salads Chop Suey Garnishing Steaks and Chops Use—

Ready for instant use
Insist on FUJI! Write for free recipe booklet.
Sold by all grocers.
FUJI TRADING CO.
317 W. Austin Ave. Chicago

A Complete Variety of Well-Known Quality Groceries Always at Money-Saving Prices

NATIONAL TEA CO.
QUALITY GROCERS
PIGGLY WIGGLY
Chicago Piggly Wiggly owned and operated by National Tea Co.
"Save Every Day the National or PIGGLY WIGGLY Way"

Aunt Jemima or Pillsbury Pancake Flour 2 Pkgs. 21c

Fancy Blue Rose Rice Per lb., 6c

Daily Visits to the National Tea or Piggly Wiggly Stores will convince you that our everyday low prices greatly aid the family pocketbook.

National or Hazel Brand Pure Grape Jelly 9 oz. jar, 14c

Phenix American Cheese ½ lb. pkg., 20c

GO TO CHURCH SUNDAY

Therefore all things whatsoever ye would that men should do to you, do ye even so to them; for this is the law and the prophets.—Matthew, VII, 12.
DR. W. CLYDE HOWARD, Pastor.
Second Presbyterian Church, 1936 S. Michigan Ave., Chicago

CHRISTIAN SCIENCE.
CHRISTIAN SCIENCE.
Churches of Christ, Scientist.
Branches of The Mother Church, The First Church of Christ, Scientist, in Boston, Massachusetts.
SUBJECT SUNDAY, FEBRUARY 26:
"CHRIST JESUS."
SUNDAY, 10:45 A. M., 7:45 P. M.
WEDNESDAY, 8 P. M.

FIRST CHURCH—4017 Drexel-blvd. Reading room, 3939 Drexel-blvd.
SECOND CHURCH — Wrightwood and Pine Grove-avs. Reading room, 2921 N. Clark-st.
THIRD CHURCH — 2151 Washington-blvd. Reading room, 2221 W. Madison-st.
FOURTH CHURCH — Harvard-av. and W. Marquette-rd. Reading room, 6308 Harvard.
FIFTH CHURCH — 4840-50 Dorchester-av. Reading room, 1379 Hyde Park-blvd.
SIXTH CHURCH—11231 Prairie-av. Reading room, 11255 S. Michigan-av.
SEVENTH CHURCH — 5318 Kenmore-av. Reading room, 1034 Wilson-av.
EIGHTH CHURCH — 4336 S. Michigan-av. Reading room, 118 E. 44th-st.
NINTH CHURCH—6154 Woodlawn-av. Reading room, 6245 Kimbark-av.
TENTH CHURCH—5440 Blackstone-av. Reading room, 5500 Blackstone-av.
ELEVENTH CHURCH — 2840 Logan-blvd. Reading room, 2909 Logan-blvd.
TWELFTH CHURCH—633 Grace-st. Reading room, 728 Grace-st.
THIRTEENTH CHURCH—10317 Longwood-dr. Sunday, 10:30 a. m. Reading room, 11041 Bale-av.
FOURTEENTH CHURCH—Corner Sunnyside and Paulina. Reading room, 1936 Montrose.
FIFTEENTH CHURCH—301 N. Central-av. Reading room, 5323 W. Lake-st., Austin.
SIXTEENTH CHURCH—7307 N. Ashland-av. Reading room, 7127 N. Clark-st.
SEVENTEENTH CHURCH—The Masonic Temple, 32 W. Randolph-st. Extra testimonial meeting Wednesday noon.
EIGHTEENTH CHURCH—Corner E. 73d-st. and Coles-av. Reading room, 2253 E. 71st.

Chicago Churches Maintain Reading Rooms 104 S. Michigan-av., 11 S. La Salle-st.

RADIOCASTING:
SEVENTH CHURCH, SUNDAY, 10:40 A. M. WEBH, 370 METERS.
FIFTH CHURCH, SUNDAY, 7:40 P. M., WMBB, 250 METERS.

SUBURBAN CHURCHES:
EVANSTON — FIRST CHURCH—Chicago-av. and Grove, Sunday, 11 a. m. and 8 p. m., and Wednesday, 8 p. m. Reading room, State Bank and Trust Company Building.
GLENCOE — FIRST CHURCH—Greenleaf-av. and Beach-rd. Sunday, 11 a. m.; Wednesday, 8 p. m. Reading room, 322 Park-av.
HIGHLAND PARK—FIRST CHURCH — 387 Hazel-av. Sunday, 10:45 a. m.; Wednesday, 8 p. m. Reading room, 361 Central-av.
WILMETTE — FIRST CHURCH—Central-av. and 10th-st. Sunday, 11 a. m.; Wednesday, 8 p. m. Reading room, 1163 Wilmette-av.

CHRISTIAN SCIENCE LECTURES by members of the Board of Lectureship. SECOND CHURCH—Friday, March 2, 8 p. m. In Church Edifice.

MISCELLANEOUS.
LAST THREE LECTURES
FEB. 26-27-29
BY
THOMAS R. GAINES,
AUTHOR AND TEACHER
Sunday Eve., Feb. 26, at 8,
THE MYSTERY OF SLEEP AND DREAMS.
MONDAY EVE., FEB. 27, AT 8,
PEACE, POISE AND STEADY NERVES.
EVENING TALKS AT
THE CAPITOL BUILDING
159 NORTH STATE-ST.
3 Afternoon Free Lectures, Feb. 27-28-29.
MONDAY, FEB. 27, AT 3 P. M.
THE WONDERS OF OUR MYSTERIOUS DUCTLESS GLANDS.
TUESDAY, FEB. 28, AT 3 P. M.
THE SUBCONSCIOUS MIND AND THE PART IT PLAYS IN HEALTH AND DISEASE.
AFTERNOON TALKS AT
NEW MASONIC TEMPLE,
32 W. RANDOLPH-ST.
SEATS FREE TO ALL.
YOU ARE CORDIALLY INVITED TO COME.

SUNDAY EVENING CLUB.
SUNDAY EVENING CLUB,
Orchestra Hall.
ORGAN RECITAL, 7:40. ADDRESS AT 8.
"Is Life a Motion Picture?"
DR. CLINTON WUNDER.
ROCHESTER, NEW YORK.
CHOIR OF 100.
SEVEN O'CLOCK SERVICE.
"TALES OF FRIENDSHIP."
CLIFFORD W. BARNES.
Doors Open 6:30. Come Early.
Hotel Guests Especially Invited.

DIVINE SCIENCE.
DIVINE SCIENCE CHURCH
1414-16 STRAUSS BLDG.
310 S. MICHIGAN-AV.
Rev. Alice R. Ritchie, D. S. D.
Sunday Morning Service, 11 o'clock.
"SPIRITUAL GUIDANCE."
Monday half hour meeting each day 12:15 to 1:15.
Wednesday evening meeting at 8.

LECTURES AND MEETINGS.
CHICAGO FORUM,
ADELPHI THEATER,
Clark near Madison-st.
Sunday afternoon, 3:15 p. m.
SHERWOOD EDDY,
One of America's Mightiest Social Prophets.
"THE NEW SOCIAL ORDER."
Questions from the Audience.

INDEPENDENT.
CAMPMEETING JOY! and Hundreds of Additional Sin at the
CHICAGO GOSPEL TABERNACLE,
3100 N. Clark-st.
F. F. BOSWORTH and the TINDLEY JUBILEE SINGERS
Every night except Sat.
3 P. M. Sunday.
F. F. BOSWORTH.
Subject:
"Hands Full of Honey"
7 P. M. Sunday,
PAUL RADER.
Subject:
"Knocked Down, or Knocked Out."
Broadcasting over WIBO Sunday, 10:30 to 12:30 and 2:30 P. M. till midnight.

MOODY MEMORIAL CHURCH
Clark and La Salle-sts. at Kinzie
P. W. Philpott, D. D., Pastor
REV. WILL HOUGHTON
Pastor of Baptist Tabernacle, Atlanta, Ga.
WILL PREACH AT
10:45 A. M. AND 8 P. M.
9:45 A. M. Bible School.
3:00 P. M. Prayer Meeting.
7-8 P. M. Great Song Service.
LARGE CHORUS CHOIR.
PROF. T. J. BITTIKOFER, ORGANIST AND DIRECTOR OF MUSIC.
Ever welcome to this House of God strangers and the lost.

Chicago Ethical Society
A non-sectarian religious society for the knowledge, love and practice of the right.
THE STUDEBAKER THEATER,
418 S. Michigan-av.
Sunday, Feb. 26, at 11 a. m.
DR. HORACE J. BRIDGES
will speak on
THE POPE'S DECLARATION OF CHRISTIAN REUNION.
All seats free. Visitors cordially welcome.

CHICAGO BRANCH OF THE CHRISTIAN SCIENCE
PARENT CHURCH,
The Church of the Tranfiguration
Sunday services and Sunday school, 11 a. m. London Guarantee Bldg., 360 N. Michigan-av. Reading room hours, 10 a. m. to 4 p. m. Suite 1151.

CENTRAL CHURCH,
Orchestra Hall, 216 S. Michigan-av.
Dr. Frederick F. Shannon,
Subject:
Mr. Edward Burrage Price
Sunday morning, 11 o'clock.
ALL ARE WELCOME.

METHODIST EPISCOPAL.
FIRST METHODIST EPISCOPAL CHURCH,
"Chicago Temple,"
Clark and Washington-sts.
Dr. John Thompson, Minister.
10:45 A. M.,
"Prayer and a Human Face."
Dr. Thompson preaching.
8 p. m.,
"White Slave Traffic."
Major Bascom Johnson.
LENTEN SERVICES,
Wed. Noons, 12:15-12:45.

PRESBYTERIAN.
SECOND PRESBYTERIAN CHURCH,
1936 S. Michigan-av.
Dr. W. Clyde Howard, Pastor.
11 A. M.
"The Mystery of Temptation."
7:45 P. M.
"The Merchant of Venice"
(A BOOK REVIEW)
ROBERT MACDONALD, ORGANIST
Motet Guests Assembly Orchestra.

SPEEDY WRITE OF SLOGANS D SUDDENLY H

Client Seeks G. H. F Finds His Body.

G. Herb Palin, known as the highest priced "wise cracker" received large sums for his slogans on a variety from ing gum to dairy cows, was dead in bed at the Congress yesterday. Death apparently to heart disease.

Palin, who was 51, lived South West avenue. Los Angeles. He was known to advertising manufacturers from coast to c the "100,000 slogan man." First" was attributed to him.

Chicago advertisers said yes his custom was to visit a l man, offer to write a dozen of a stipulated price, and the them off while the product was described to him.

Palin came to Chicago Thurs arrange to write a number of for the Wilson Western S Goods company, D. Levison, vi dent of that company said yes When he failed to keep an a ment yesterday morning Levis to the hotel. With the aid ployes he broke into Palin's Palin had died suddenly. The being held here awaiting wor relatives in Los Angeles.

Confesses Kidnaping Beating Eye Out of W

Lee Cash, alias St. Louis rested yesterday in a West street flop house after a three hunt by Chief Charles Levy of wyn police, confessed last night with several other burglaries a beries, to the kidnaping and rob Joseph Skala, 2727 Cuyler aven wyn, after beating him so severe the butt of a revolver that Sk his right eye. With Jack Harr is still being sought, he made forays on Berwyn and Riverside during the first two months of t he told the police. Skala identi

The C
Co-operat
6929-39

Now Rea
We invite you to i ment building erecte
Locat
THE BEAUT COUNTR
Two blocks south electrified Illinois and several bus
These new, mod quired by the pur and BUILDING. Easy terms if d $182.
The Cranston co homes, with pri signed to give th
Careful com question that apartment o for dollar va erative apart materials—b equipment a quality—lar outside, with at a minimu
Fireproof Apartment
Many special fe apartment, John
Names of indivi apartments in T request.
Satisfactor and
JOHNS
CO-OPERATIVE A
The Cranston Office
Open Ev
Central Office—

SPEEDY WRITER OF SLOGANS DIES SUDDENLY HERE

Client Seeks G. H. Palin; Finds His Body.

G. Herb Palin, known as the world's highest priced "wise cracker," who received large sums for his advertising slogans on a variety from chewing gum to dairy cows, was found dead in bed at the Congress hotel yesterday. Death apparently was due to heart disease.

Palin, who was 51, lived at 2140 South West avenue, Los Angeles, Cal. He was known to advertisers and manufacturers from coast to coast as the "100,000 slogan man." "Safety First" was attributed to him.

Chicago advertisers said yesterday his custom was to visit a business man, offer to write a dozen slogans at a stipulated price, and then dash them off while the product was being described to him.

Palin came to Chicago Thursday to arrange to write a number of slogans for the Wilson Western Sporting Goods company, D. Levison, vice-president of that company said yesterday. When he failed to keep an appointment yesterday morning Levison went to the hotel. With the aid of employes he broke into Palin's room. Palin had died suddenly. The body is being held here awaiting word from relatives in Los Angeles.

Confesses Kidnaping and Beating Eye Out of Victim

Lee Cash, alias St. Louis Lee, arrested yesterday in a West Madison street flop house after a three weeks' hunt by Chief Charles Levy of the Berwyn police, confessed last night, along with several other burglaries and robberies, to the kidnaping and robbing of Joseph Skala, 2727 Cuyler avenue, Berwyn, after beating him so severely with the butt of a revolver that Skala lost his right eye. With Jack Harris, who is still being sought, he made several forays on Berwyn and Riverside homes during the first two months of the year, it told the police. Skala identified him.

FOUND DEAD

G. HERB PALIN.
[Pacific and Atlantic Photo.]

LETS GIRL DRIVE HIS CAR; DITCHED; SHE BLAMES HUG

Miss Mary Welch of Lake Forest went riding with Frank Nemanich of Waukegan in his automobile one evening last October. The girl was driving. Nemanich was sitting beside her. All of a sudden the car swerved, left the road and plunged through a fence. The damage was $300.

No longer such good friends, Miss Welch and Nemanich appeared before Magistrate Harry Hoyt in Waukegan yesterday. Nemanich demanded that she pay for the wrecking of his car.

"Why, that's foolish," testified Miss Welch. "I was driving all right until he hugged me. Who can drive an automobile when the breath is squeezed out of her? It was his fault."

Nemanich denied the hug and the puzzled magistrate continued the case, ordering that both sides supply briefs. He will render a decision on March 2.

SUPREME COURT CANCELS A WRIT FREEING CHAPMAN

But "Lifer," It Seems, Has Disappeared.

CRIMINAL COURT.

Selden Milliken, burglary, sentenced to 1 year in the Bridewell by Judge Emanuel Eller.

Walter Boynton Jr. and Lawrence Silke, larceny, sentenced to 1 year each in Pontiac reformatory by Judge Otto Kerner.

John Green, robbery, sentenced to 1 year to life in the penitentiary; Charles Wallett, burglary, sentenced to 1 year in the Bridewell by Judge Stanley Klarkowski.

Release of a life murderer on a writ of habeas corpus was ordered expunged from the records of the court of Judge Charles A. Williams yesterday by the State Supreme court, according to word received yesterday by Assistant State's Attorney Q. J. Chott.

The Supreme court granted the writ of mandamus sought by the prosecutor, following the release of Joseph Chapman. The order would place Chapman in custody again, but he has vanished.

Pleads Guilty to Murder.

Chapman was one of the two men, who in 1918 entered pleas of guilty to the murder of Orville H. Travis, president of a west side portrait company, to save themselves from the gallows. Life sentences then were imposed by Judge R. E. Crowe, the present state's attorney.

Clark escaped from the penitentiary, but Chapman remained imprisoned until last December. Then Judge Williams ruled that he was entitled to his release because the court record failed to show that he had "persisted in his plea of guilty."

Crowe Fears Bad Precedent.

State's Attorney Crowe was aroused because the precedent thus set might cause many other such releases, and he ordered steps taken immediately for the writ granted yesterday against Judge Williams.

Within a few hours after the release of Chapman an old indictmetn for robbery was reinstated against him, but he had already managed to disappear. No trace of him has been found by the police.

BIRGER MUST DIE ON APRIL 13; SUPREME COURT BARS NEW TRIAL

(Picture on back page.)

Springfield, Ill., Feb. 24.—(AP)—Southern Illinois' notorious gunman and gang leader, Charley Birger, must pay with his life for the murder of Mayor Joe Adams of West City, the state Supreme court ruled today in affirming his conviction. April 13 was set for his execution.

In jail at Benton, Ill., Birger smiled when informed of the decision, remarking, "What is to be will be."

The Supreme court ruled the fact that Birger's attorneys used only eight of the twenty challenges allowed by law did not bear out their contention of prejudice in Franklin county against the defendant. This was the principle grounds on which the appeal was based.

As to Birger's guilt, the court ruled that "the evidence, both direct and circumstantial, amply shows that Birger directed the conspiracy to murder Adams. No other verdict than one of guilty could properly have been returned by the jury."

Philippines Democrats Pick 6 Al Smith Delegates

MANILA, Feb. 24.—(AP)—The Democratic territorial convention today instructed the six delegates of the Philippines to the Democratic national convention to vote for Gov. Al Smith of New York for the Presidential nomination.

Simpson Asks Wacker Be Double Decked to Madison St.

BY OSCAR HEWITT.

The extension of Wacker drive southward in Market street to Madison, double-decked with the upper level boulevard, was recommended yesterday by the executive committee of the Chicago Plan commission. James Simpson, chairman, sent a letter containing the recommendation to Mayor Thompson, President Faherty of the board of local improvements and Chairman Clark of the council finance committee. He requested a hearing before the last named group on a bond issue of $3,000,000 to be submitted to the voters on April 10.

The plan involves the removal of the "L" spur in Market street and the revamping of plans for the twenty million dollar Insull Grand Opera house. Mr. Simpson hopes to get the plan well under way this year. The estimated cost of the new street is in the neighborhood of five million dollars, but Mr. Simpson believes that the benefited property owners should pay the cost above three million dollars for a superhighway 140 feet wide.

Will Appeal to "L."

Immediately after the council finance committee approves the bond issue, Mr. Simpson will appeal to the Chicago Rapid Transit company to remove its spur. If it balks—as it has twice heretofore—the matter will be taken to the Illinois commerce commission for an order compelling the tearing down of the "L" structure.

The spur, extending from the Oak Park elevated line two blocks north, is used only for storage and terminal purposes. President Faherty is in accord with the plan commission scheme and gave it a boost yesterday afternoon.

"I believe that action on the extension of Wacker drive is urgent," said Chairman Simpson after the plan commission session. "The whole arrangement for the new Grand Opera house is on the assumption of the present street level grade. It would be very expensive to rearrange the structure after a two level street is placed in front of the building."

Precedent in Wrecking "L."

If the "L" spur is removed it will set a precedent for tearing down the entire loop structure when subways are constructed. Another indirect benefit is the beginning on the double decking of Market street southward through the south side railway terminal area, which has been repeatedly advocated by city planners.

Other new major street improvements concerning which Mr. Simpson will talk to the council finance committee are: $5,000,000 with which to start on Avondale avenue, $2,000,000 for extension of South Park way from 51st street south, and $2,000,000 for opening and widening of Pershing road from the lake to the western city limits as the main highway to the McCormick zoo.

On the heels of the plans for extension of Wacker drive came an announcement from President Faherty that Mayor Thompson heartily approves of his plan to double deck the widened La Salle street from the north bank of the Chicago river to Illinois street, a distance of about three blocks at a cost of $1,200,000.

This will probably be a $58,000,000 day for the committee, because Mr. Faherty desires about $46,000,000 to complete seven large street improvements which are in various stages of construction. This is the largest bond issue in history of the city to be considered at one time.

New York Building to Rise 800 Feet from Street

New York, Feb. 24.—[Special.]—Revised plans and specifications were filed with the Manhattan building bureau today by William Van Alen for adding two stories to the proposed 62 story commercial building to occupy the block front on the east side of Lexington avenue from 42d to 43d street. This addition will make the structure the tallest in the world, the distance from street level to pinnacle being 800 feet.

Nettleton
SEMI-ANNUAL SALE
Last chance to buy at reductions

The Semi-Annual Sale ends Wednesday.

10% to 15%

discount is now placed on every pair of Nettletons on our shelves, to wind up the greatest Semi-Annual Sale in our history. Every pair fresh—every pair perfect.

* * *

Ten dollar Miller-Cook Shoes are marked

$8.85

All styles—all leathers—all shades await your choosing. But choose now before the Semi-Annual Sale passes into history.

Some Miller-Cook Shoes are 20% less

The Nettleton Shops
26 N. Clark St. Conway Bldg.
222 S. Michigan Railway Exchange Bldg.

The Cranston
Co-operative Apartments
6929-39 Crandon Avenue

Now Ready for Occupancy

We invite you to inspect our eighth successful apartment building erected upon the 100% co-operative plan.

Located in the Heart of
THE BEAUTIFUL SOUTH SHORE COUNTRY CLUB DISTRICT

Two blocks south of Jackson Park. Convenient to electrified Illinois Central trains, also surface cars and several bus lines on South Shore Drive.

These new, modern apartment homes may be acquired by the purchase of an equity in the *GROUND* and *BUILDING*, ranging from $5,725 to $9,350. Easy terms if desired. Monthly charges $111 to $182.

The Cranston contains five and six room apartment homes, with private bath for each bedroom, designed to give the utmost in living comfort.

Careful comparison proves beyond question that THE CRANSTON offers apartment owners the greatest dollar for dollar value obtainable in a co-operative apartment home — high grade materials—best construction—modern equipment and fixtures of the finest quality—large, light, airy rooms, all outside, with every convenience — all at a minimum cost.

Fireproof Garage Space for Each Apartment on the Premises, if Desired

Many special features may be seen in our model apartment, decorated and furnished by John A. Colby and Sons.

Names of individual owners who are now occupying apartments in The Cranston will be furnished on request.

Satisfactory references of both business and social character required.

JOHNSTON BROTHERS
CO-OPERATIVE APT. HOMES — BUILDERS FOR 25 YEARS

The Cranston Office—6939 Crandon Ave. Dorchester 3824

Open Evenings Until 9 P. M.

Central Office—77 W. Washington Street, State 1727

A Better Coffee at a Lower Price Is Here

Ask for

JACKSON PARK COFFEE

Now ready at 3000 Stores

If your grocer hasn't it yet, you can order it from him just the same. He can get it from us and deliver it to you today.

DEALERS
Phone Wentworth 0180
FRANK C. WEBER & CO.
Sole Distributors
CHICAGO

MAYOR ACCUSED OF TRYING TO USE COOLIDGE AS FOIL

Seeks Way Out of Lowden Dilemma, Is Charge.

Mayor Thompson's announcement in Washington yesterday that he will have the Thompson-Crowe-Galpin county organization next Wednesday instruct its national convention candidates for President Coolidge was received in Chicago as a hint that he may substitute the slogan "Draft Coolidge" for his favorite one of "America First" during the present campaign.

His announcement at the capital was not red hot news around the loop headquarters of the various organizations and candidates. For several days there have been reports that the mayor and his associates considered a suggestion that they espouse the Coolidge cause as an inspiration for an excellent escape from their problem concerning the candidacy of Frank O. Lowden in the presidential preference primary.

Considered a Local Experiment.

Some of these groups were inclined to joke about the mayor's most recent move as one merely of local expediency that probably would be stepped on by President Coolidge before getting very far. But there were others who talked with some heat about it.

"This same mayor," said Otis F. Glenn, candidate for United States senator on the Lowden-Deneen ticket, "announced not long ago that he himself would be a candidate for the presidential vote in Illinois if Lowden announced himself.

"But recent events showed him the foolhardiness of such a move, convinced him that he would be beaten and kept him out of the race. Now he sees that his slate of candidates for delegates running merely as the representatives of his organization are threatened with overwhelming defeat and he and his fellows have tried to create an appearance of a platform upon which they can stand.

Uses Coolidge as Cloak.

"Of course, he is acting without the sanction or consent of President Coolidge and even in direct opposition to the President's wishes. One of his aims is to use the name of Coolidge as a cloak of respectability for the Small-Smith ticket. He and his whole organization would like to have some other name at the head of their ticket than that of Small or Smith even if they have utterly no right to use it."

Having withdrawn once as a candidate for secretary of state and then, later, having filed his petition for that office, Hal W. Trovillion, member of the state commerce commission from Herrin, again yesterday announced his withdrawal. He said he could think of nothing better he could do in the interest of Gov. Small.

M'ADOO VENTS HIS DRY WRATH ON AL IN LONG RANGE DEBATE

New York, Feb. 24.—(AP)—Resuming in the March issue of a magazine his long range debate with Gov. Smith of New York, William G. McAdoo, former secretary of the treasury, asserts the only and fundamental prohibition issue is "shall a state be permitted to disregard any part of the constitution which it elects not to obey?"

"Police enforcement . . . is the principal and normal function of the state governments," Mr. McAdoo says. ". . . Deprived of the effective cooperation of the police organizations of the states, the amendment becomes a nullity. This is what happened in New York and Maryland. Although each of these states ratified the amendment and helped to put it in the constitution, they refuse cooperation; they refuse obedience."

The former secretary's latest pronouncement is in the nature of a rebuttal to Gov. Smith, who had asserted that the Volstead act was a part of the laws of New York, and thus binding on state officials.

"FREE LOT" COST TO PUBLIC PUT AT 15 MILLION

"Free lot" realty deals are costing the Chicago public $15,000,000 a year, it was asserted yesterday by Flint Grinnell, manager of the Chicago Better Business bureau. The victims, he said, number about 15,000 annually and they are men of small means who suffer most from poorly advised investments.

The Better Business bureau has just completed a survey of the "free lot" racket and Mr. Grinnell was prompted to make the foregoing announcement as a result of the suit brought by Attorney Charles D. Callahan in behalf of John Mayne, 422 South Washtenaw avenue, against Harry Schwartz, wealthy head of the Home Builders and Developers' association, 417 South Dearborn street. Mayne is asking for the recovery of $3,798.56 that he alleges a "free lot" cost him.

"We have found," said Grinnell, "that there are between thirty-five and forty firms in Chicago passing out 'free lots' on street corners, at movie entrances, and through the mails. Almost the entire practice is unethical and some of it is illegal."

"$505 for Lawyer" Ends "The Bootblack's Pearls"

A string of pearls, the subject of litigation since they were found more than a year ago by Peter Kyriakos, a bootblack, were sold at public auction yesterday by Bailiff Bernard W. Snow of the Municipal court. Edward Coffman, 910 Winona avenue, bid $505 for them and was given possession. Kyriakos protested, asserting that they had been appraised at $20,000. The sale was ordered by the courts when Attorney Paul Demos sued Kyriakos for $3,500, alleged due for legal services rendered the bootblack after he had found the pearls and been arrested for having them.

GLENN DEFENDS PART IN HERRIN MASSACRE CASES

Replies to Enemies Before Charges Are Made.

BY LEVERING CARTWRIGHT.

Anticipating that his opponents will make campaign material of his part in the prosecution of the Herrin massacre cases in 1922 and 1923, Otis F. Glenn, rival of Frank L. Smith for the Republican nomination for United States senator, stepped in last night and answered the prospective accusations.

Mr. Glenn was commissioned to assist Edward J. Brundage, who was then attorney general, in the investigation and prosecution of the slaughter of 21 nonunion miners and mine guards at the Herrin strip mine on June 22, 1922. There were 215 indictments returned—44 for murder, 59 for conspiracy to commit murder, 54 for assault to murder and 58 for conspiracy and rioting. At that time the Lowdeneen candidate was a state senator from the 44th district.

Hears Rumors of Charges.

Rumblings of two charges against him for his connection with the Herrin disaster are discernible, according to Mr. Glenn. One is that his compensation for the prosecution was improper and exorbitant. The other charge is that his activity stamped him as unfair to organized labor.

"I was at my summer home in Manistee, Mich., at the time of the Herrin affair," Mr. Glenn explains. "On my return Mr. Brundage asked me to suggest the names of capable lawyers who might serve in the prosecution and investigation of the crime. I furnished him with a list, but none of those named would accept the task.

"Mr. Brundage finally asked me to take the job. He wanted some one who knew the people involved, and as my home in Murphysboro is only 15 miles away, Jackson county adjoining Williamson on the east, he seemed to think I was the man he wanted.

Tells Stand on Tragedy.

"I felt before I undertook the investigation, while I was helping to conduct it, and I feel now that the Herrin massacre was not the authorized act of labor. It was one of the most atrocious tragedies in the history of the country, and the great body of decent laboring men did not want to see it go unpunished and unprosecuted. The outrage was the work of outlaws, hoodlums, and feudists who sought without success to shoulder their defense of the murder of helpless people on organized labor.

"During the investigation my life was frequently threatened as well as the safety of my family and my home. Believe me, it was a hot spot."

As for the $12,000 fee he received for the work, Mr. Glenn feels that there was nothing improper in his accepting it. This was, in reality, a financial sacrifice, he says, as he could have earned much more by devoting himself to his private practice as a member of the firm of Levinson, Becker, Frank, Glenn & Barnes, which is engaged largely in reorganization work.

Thrashed Out in Senate.

Furthermore, Mr. Glenn points out, that the entire matter of the commission was thrashed out on the floor of the senate. On Jan. 24, 1923, the senate approved the appropriation for the Herrin prosecution by a vote of 38 to 1. The one dissenting senator was W. J. Sneed of Herrin.

During the close of his second administration as state's attorney of Jackson county, Mr. Glenn broke up an interstate gang of automobile thieves who had their headquarters in St. Louis. Two prominent residents of Murphysboro, one of them a fellow lodge member of Mr. Glenn's, were involved in the operations and were sent to the penitentiary.

Try to Discredit Him.

While he was securing evidence and preparing indictments the principals in the auto ring were busy attempting to besmirch the state's attorney's character. Information was relayed to Chicago and St. Louis newspapers seeking to implicate Mr. Glenn himself in the activities of the auto hustlers. Reporters were sent to the scene, and discovered that the stories were concocted as a desperate attempt to discredit Mr. Glenn.

Shortly after this spectacular performance in routing the thieves, Mr. Glenn was sent to the senate from the 44th district. He served from 1920 until 1924 when he refused to be a candiate to succeed himself.

German Woman Bears 13th Consecutive Pair of Twins

[Chicago Tribune Press Service.]

BERLIN, Feb. 24.—Hildegard Braun, wife of a baker in the small village of Nastaetten, gave birth to her thirteenth consecutive pair of twins yesterday. This is believed to be a record.

LAZY CITIZEN IS CONDEMNED BY JUDGE THOMPSON

Calls Nonvoter Aid to Corrupt Politics.

Minneapolis, Minn., Feb. 24.—[Special.]—Justice Floyd E. Thompson of the Illinois Supreme court, who is unopposed for the Democratic nomination for governor of Illinois, tonight stirred an audience here with his denunciation of men and women who take their politics with a yawn.

Without qualification Judge Thompson attributed corruption in government to the supercilious or complacent attitude of the public towards politics. He also had some stinging words of condemnation for the "pinks" and the "yellows" and sandwiched in his stand in favor of a farm relief program.

Public Dodges Duties.

"Our government," Judge Thompson said, "gives much to the individual citizen and expects much of him in return. The curse of our country is that too many of our citizens are concerned with their privileges and immunities than with their duties and responsibilities.

"There are too many slackers who refuse to mix in politics. Any person who is not interested in politics and considers himself or herself above a political struggle is unworthy of American citizenship.

"Politics is rotten, not so much because of the bad man who are in it as because of the good people who stay out of it."

Talks of Farm Ills.

In his consideration of the farmer's problem, Judge Thompson advocated the use of funds now spent for reclamation of swamp and desert lands for the reforestation of thin farm lands. The drained and reclaimed lands, he said, are largely in the hands of nonresident speculators who are benefiting by virtual government subsidy.

"Agriculture," he said, "the foundation industry of our whole economic structure, is finding itself at a disadvantage in competition with government protected and subsidized interests. The agricultural interests are seeking to remedy the situation by asking congress to pass some sort of surplus control bill.

"For years it has seemed to me that the government has spent millions of dollars adding to the ills of the farmer by irrigating deserts and draining swamps. These dry tableland and wet bottom lands are no asset to the country now, but neither are they a liability.

"Most of them are in the hands of nonresident land speculators and are being held in the hope that the government treasury will be opened to make the land valuable and yield a handsome profit without labor.

"Converted into farms, these waste lands become a liability, particularly to the agricultural Mississippi valley, which is asked to pay a proportion of the cost of its own ruin. All friends of agriculture, in congress and out, ought to discourage reclamation of arid and swamp lands and encourage reforestation of worn out farm lands. It is time we were calling a halt to aid land speculators and instead spending a few millions to bring relief to the land tillers."

Mrs. Stoner Denies Colby Will Wed Her Daughter

New York, Feb. 24.—[Special.]—Revivals of reports that Bainbridge Colby was engaged to the former Winifred Sackville Stoner II., who now is in Canada, caused by dispatches from France that Mr. Colby's suit for divorce was before the Versailles court for final action, brought a denial from Miss Stoner's mother, Dr. Winifred Sackville Stoner, that there ever had been an engagement or that they would ever marry. "My daughter and Mr. Colby are just good friends and have no intention of marrying," said Mrs. Stoner.

Gimbel's
30 W. Randolph
Just West of Dearborn
YOUR SPECIAL LUNCH FOR TODAY
Chicken a la King
Julienne Potatoes
Hearts of Lettuce
Pastry, Pie or Ice Cream
Coffee Tea Milk
Rolls or Bread and Butter
Also Special Luncheon 65¢ 654

Advertise in The Tribune

THE MEN'S STORE
MONROE at WABASH
CARSON PIRIE SCOTT & CO

HATS
$10
New Felts—Just Arrived
An unusual showing of imported hats at this price. Many light colors. The styles are for the new season. $10. Other hats, $5 to $40.

CRAVATS
$1.50
Hand-made of Smart Looking Materials
Many good-looking patterns and colors. These cravats are of the sort that have sold at much higher prices—now $1.50.
Other ties, $1 to $6.

SHIRTS
$2.75
Of Self-Figured Broadcloth
Extremely smart patterns of a distinctive character. Remarkable values for they're priced lower than usual. Neckband style, sizes 14 to 17. $2.75.

PAJAMAS
$3
Smart Showing of Patterns and Fabrics
Men will like the way in which these pajamas are made and finished. They are cut large and roomy to assure comfort. All styles are to be had. Exceptional values at this price. Sizes 15, 16, 17, 18. $3.

The CHICAGOAN
Chicago's Smart Magazine

Is Receiving the Welcome Cordiale From Aware and Discriminating Chicagoans

THE CHICAGOAN represents the cultural, civilized and vibrant Chicago which needs make no obeisance to Park Avenue, Mayfair or the Champs Elysees.

. . . a brilliant commentary on what the Town is doing and thinking . . . the theatres, sports, music, the arts, literature in the lighter vein, the people who count . . . the latest word on the boulevards and back streets . . . the Gold Coast and the places which glitter but are not golden.

. . . all done by a staff of writers and artists who take neither themselves . . . nor you . . . too seriously.

Identify Yourself by Inquiring for The CHICAGOAN
On the Newsstands TODAY!
15c a Copy
$3 Yearly

407 South Dearborn Street—Harrison 0036
A Quigley Publication

Great Fun for Everyone!
THE
Game of Song Titles
Can You Name the Popular Songs?

No. 6. The Chicago Tribune's Game of "Song Titles"

CLUE: Happy family. Smooth pavements. The old motor nicely tuned up and humming sweetly. Sun shining. Birds singing. No traffic jams. Ah, then indeed . . . (shush—we've almost told you the name of this popular song.)

The Name of This Song is _____
(Write song title here)
My Name is _____
Street Address _____
City _____ State _____

Can You Use a BIG CASH PRIZE?

617 of Them for Best Answers to This Game!

Can you use $1,000.00? Or even $250—or $100? YOU have the chance to win such a prize. These amounts are only a few of the 617 big cash prizes offered by The Chicago Tribune for best answers to the Game of "SONG TITLES." Just name the songs pictured each day in The Daily Tribune. It's great fun—and the rewards are well worth winning.

Just Follow These Simple Rules:

1. Every weekday for 40 consecutive days, (not including Sundays) the Chicago Daily Tribune will print a cartoon picture representing the name of a popular and well known song or an old favorite melody. The public is invited to cut out these cartoons and name the songs the pictures represent.
2. The Chicago Tribune will pay $5,000.00 in cash prizes to the persons sending in the nearest correctly named and nearest complete sets of pictures as follows: 1st Prize, $1,000.00; 2nd Prize, $250.00; 3rd Prize, $100.00; next 4 Prizes ($25.00 each) $100.00; next 100 Prizes ($10.00 each) $1,000.00; next 510 Prizes ($5.00 each) $2,550.00. A total of of 617 Prizes, totaling $5,000.00.
3. This game is open to everyone, everywhere—men, women, boys and girls—except employes of The Chicago Tribune and their families. It does not matter where you live.
4. You pay nothing. Just prove your skill. Accuracy will count. Neatness will count. Song Titles are to be submitted only in complete sets. Hold all pictures until you have the complete set of 40. Then send them to "Song Titles," The Chicago Tribune, Post Office Box 1539, Chicago, Ill. All entries must be in by midnight 15 days after Picture No. 40 has been printed.
5. Each entry must be sent in by first class mail—postage prepaid. Entries with insufficient postage will be returned by the Post Office Department. At the end of the contest we want you to tell us the name of your favorite song—the one you like best of all—and why. Contestants may send in as many sets of Song Titles as they wish, but no contestant will be entitled to more than one prize.
6. You need not purchase the Chicago Daily Tribune to compete. You may copy or trace the cartoon pictures from the originals and use the copies you have made. The Chicago Tribune may be examined at any of its offices or at public libraries free of charge.
7. The judges will be a committee appointed by The Chicago Tribune. Their decision will be final. In case of ties a duplicate award will be paid to each tying contestant.

TUNE IN W-G-N
Every evening W-G-N broadcasts the music of the song pictured in the next morning's Tribune. Hearing the melody may help you name the song. Tune in W-G-N every night.

Picture No. 6 is named in this list. Can YOU find it?
"Broken Hearted"
"My Blue Heaven"
"Old Black Joe"
"On the Road to Mandalay"
"Highways Are Happy Ways"
"Marching Through Georgia"
"Hallelujah"
"Silver Threads Among the Gold"

NOTICE!

In answer to thousands of requests from people who missed the first few pictures in the Game of "SONG TITLES" The Tribune will re-print TOMORROW all six of the first pictures in this fascinating new Game. If you missed any of the first six pictures—get The Chicago Sunday Tribune TOMORROW—without fail! You can start with those pictures. Then get the others each day in The Chicago Daily Tribune.

Picture No. 7 Will Appear in MONDAY'S
Daily Tribune

Copyright, 1928, by The Chicago Tribune

MAYOR BACKS REID BILL ON CONTROL FLOO

Accepts Coolidge's After Conference

[Chicago Tribune Press Service.]
Washington, D. C., Feb. 24.—[Special.]—Scrapping of the Reid control bill and substitution of measures acceptable to the adm... was virtually agreed to by ... William Hale Thompson of C... today after he had been told ... who there would be no legislat... this session of congress.

Mayor Thompson was the ... guest of President Coolidge, who ... it plain that he would never ... bill to reach the statute books ... established the principle of ... federal responsibility without lo... contributions, as does the Reid bill. President indicated that if it w... a matter of taking care of the ... Mississippi and immediate trib... he would not object seriously ... federal government bearing the ... cost, but that he cannot allow ... precedent to be established which ... be made to apply to flood ... projects throughout the United ...

Up to Local Communities.

The President told the mayor ... he does not believe it to be the ... of the United States to protect ... erty from floods, but that in ce... cases the responsibility rests wi... local communities.

As a compromise Mr. C... urged Mayor Thompson to acce... suggestion as made several da... and supported by Secretary of ... Herbert Hoover today before the ... commerce committee that co... authorize the appointment ... economic commission to surv... financial condition of the floode... and report back at the next ses... as to the ability of local agencies ... to contribute their share of the cost o... control. Under this proposal co... at the present session, would ... bill specifying that states or lo... districts shall pay a part of th... but that terms and conditions ... payments by local agencies sh... be determined until the comm... makes its report.

Lorimer at Conference.

Mayor Thompson was given ... hand information on the legi... situation in a conference at the ... tol with Speaker Longworth, ... sentative Tilson [Rep., Conn.], ... ity leader of the house; Represen... Snell [Rep., N. Y.], chairman ... rules committee, and Represen... Madden [Rep., Ill.], chairman ... appropriations committee. ... Senator William Lorimer of ... also was at this conference.

The mayor was told by the ... leaders that congress desires to ... adequate appropriations for Mi... pi flood control, but that the R... would not have their support.

It was indicated that the ma... vised them that, on the ass... that the policy would be to waiv... payments on a showing of fi... disability, he was inclined to ... revision of the bill so as to inc... declaration for partial local re... bility. Mr. Thompson also is ... stood to have showed a willing... accept the administration ... that the army engineers be pl... charge of construction work a... a new commission be created, ... vided by the Reid bill.

Reid Left Out of It.

Representative Reid [Rep., ... chairman of the house flood ... committee, a majority of whos... bers have approved the Reid ... not take part in the conferen... the house leaders. Mr. Reid ... tonight that she still believes ... bill providing for complete fed... responsibility offers the only p... way to deal with the situation.

The administration's suggest... legislation was embodied in ... sent during the day by Maj. G... ue Jadwin, chief of engine... Representative Kopp [Rep., Io... of the members of the hous... control committee, who voted ... the Reid bill.

Authorizes Jadwin Plan.

The bill authorizes the adop... the Jadwin flood control plan ... tures approved by the Presid... federal government's share of t... being $368,946,000. The secret... war and the chief of engineers ... thereof "to proceed with any ...

the law say...

you must be clot...

It is inconvenient for you... cash for men's or women's ... wearing apparel, ask about ... months' garment budget plan ... enables you to purchase ... months' credit at cash price... small service charge.

L. KLE...
HALSTED, 14th and LIB...
(CUT OUT THE) BEATEN...

MAYOR BACKS UP HIS REID BILL TO CONTROL FLOODS

Accepts Coolidge's Plan After Conference.

[Chicago Tribune Press Service.]

Washington, D. C., Feb. 24.—[Special.]—Scrapping of the Reid flood control bill and substitution of a measure acceptable to the administration was virtually agreed to by Mayor William Hale Thompson of Chicago today after he had been told otherwise there would be no legislation at this session of congress.

Mayor Thompson was the luncheon guest of President Coolidge, who made it plain that he would never allow a bill to reach the statute books which established the principle of complete federal responsibility without local contributions, as does the Reid bill. The President indicated that if it was only a matter of taking care of the lower Mississippi and immediate tributaries he would not object seriously to the federal government bearing the entire cost, but that he cannot allow a precedent to be established which would be made to apply to flood control projects throughout the United States.

Up to Local Communities.

The President told the mayor that he does not believe it to be the duty of the United States to protect property from floods, but that in ordinary cases the responsibility rests with the local communities.

As a compromise Mr. Coolidge urged Mayor Thompson to accept his suggestion as made several days ago and supported by Secretary of Commerce Hoover today before the senate commerce committee that congress authorize the appointment of an economic commission to survey the financial condition of the flooded area and report back at the next session as to the ability of local agencies to contribute their share of the cost of flood control. Under this proposal congress, at the present session, would pass a bill specifying that states or local interests shall pay a part of the cost but that terms and conditions of the payments by local agencies shall not be determined until the commission makes its report.

The President made it plain that if it is found that certain local communities are unable at present to pay anything he favors a provision to waive such payments until such time as their financial condition warrants making a contribution.

Lorimer at Conference.

Mayor Thompson was given first hand information on the legislative situation in a conference at the capitol with Speaker Longworth, Representative Tilson [Rep., Conn.], majority leader of the house; Representative Reid [Rep., N. Y.], chairman of the flood committee, and Representative Madden [Rep., Ill.], chairman of the appropriations committee. Former Senator William Lorimer of Illinois also was at this conference.

The mayor was told by the house leaders that congress desires to make adequate appropriations for Mississippi flood control, but that the Reid bill would not have their support.

It was indicated that the mayor advised them that, on the assurance that the policy would be to waive local payments on a showing of financial inability, he was inclined to favor a revision of the bill so as to include a declaration for partial local responsibility. Mr. Thompson also is understood to have showed a willingness to accept the administration proposal that the army engineers be placed in charge of construction work and that a new commission be created, as provided by the Reid bill.

Reid Left Out of It.

Representative Reid [Rep., Ill.], chairman of the house flood control committee, a majority of whose members have approved the Reid bill, did not take part in the conference with the house leaders. Mr. Reid asserted tonight that he still believes that his bill providing for complete federal responsibility offers the only practical way to deal with the situation.

The administration's suggestion for legislation was embodied in a draft sent during the day by Maj. Gen. Edgar Jadwin, chief of engineers, to Representative Kopp [Rep., Ia.], one of the members of the house flood control committee, who voted against the Reid bill.

Authorizes Jadwin Plan.

The bill authorizes the adoption of the Jadwin flood control plan as hereafter approved by the President, the federal government's share of the cost being $180,000,000. The secretary of war and the chief of engineers are authorized "to proceed with any part of the project desired by states or local interests as soon as satisfactory assurances are received that such interests, individually or in combination, will contribute their quota of the cost thereof as specified in the project document."

The measure also provides for assurances that the local interests will furnish, without cost to the United States, necessary drainage works and rights of way for all structures as and when required, will hold and save the United States from all damage claims resulting from the work in question, and will maintain the work after completion, save in the case of controlling and regulating spillway structures and special relief levees.

Assurances for Thompson Camp.

The Jadwin bill then adds a clause which is intended to furnish assurance to Mayor Thompson and others that no local agency will be forced to contribute beyond its means. It provides that studies shall be made by the army engineers of flood control needs on tributaries of the Mississippi, and particularly of the desirability of the construction of reservoirs. It does not include, however, a provision for the appointment of a commission to make a study of economic conditions in the flood area. This, it is understood, will be submitted later.

Secretary Hoover on his appearance before the senate commerce committee strongly urged the enactment of legislation at this session. He stood squarely behind the policy of President Coolidge in opposition to the establishment of the principle of federal responsibility, and approved the President's suggestion for the creation of a commission.

SHOOT UP BANK IN KANSAS CITY; POCKET $50,000

Robbers Miss $25,000 in Teller's Cage.

Kansas City, Mo., Feb. 24.—(AP)—Armed with two machine guns, three sawed off shotguns, and several automatics, a band of bank robbers, estimated at 10 to 15 in number, today shot up the City bank here and escaped with $50,787.

More than a dozen shots were fired by the seven unmasked men. Several of these were fired at officials and clerks, but it was believed the first shots were blanks, fired to intimidate. No one was injured.

Two bandits vaulted into the cashier's cages, and gathered up the money. About $25,000, locked in one cage, was overlooked. Twenty employés, working within reach of revolvers, were forced to the floor before they could grab guns.

Get $30,000 Near St. Louis.

St. Louis, Mo., Feb. 24.—(AP)—The Wellston Trust company of Wellston, a suburb, was robbed of $30,000 today by three men who entered durihg the night from an office upstairs, made prisoners of eight employés as they reported for work and compelled them to open a vault. The robbers passed up $6,000 in coin.

Cops Fight Holdup Man; Stray Bullet Hits Girl

Maggie Dulkovich, 14, was wounded in one of her legs last night when a bullet crashed through the door into her home at 9244 Burley avenue, while detectives of Lieut. John P. Bush's squad fought a revolver battle with George Shoenicker of 4902 South Princeton avenue, who, with a companion was found in the midst of a holdup at 93d street and Burley avenue. The detectives were told by Henry Rowland, 75, of 3021 East 80th street, who had a gash in his head, that Shoenicker and another had beaten and stolen his pay. The detectives found Shoenicker and his partner beating Albert Kurtz of Waukegan at a nearby corner and the revolver fight started.

MANY VIEW BODY OF BOY FOUND IN WATER; FAIL TO IDENTIFY IT

Although more than 100 persons in the Calumet region had viewed it, the body of a boy about 9 years old, taken from a ship channel in East Chicago, Ind., Wednesday, still lay unidentified in Fife's morgue there last night. Police Chief John W. Regan of East Chicago said the body had been in the water for at least two weeks.

Martin Bauer of Granite City, Ill., from whose home Thomas Thompson Jr., 7 years old, and his sister, Mary Agnes, 6, were taken by their father on Tuesday will go to East Chicago today to view the body. Mr. Bauer, informed of the dead boy's description by telegraph, wired that it tallied in some particulars with that of the Thompson boy. The elder Thompson drove away with the children after a quarrel with his wife, who had been staying at the Bauer home.

The boy whose body was taken from the channel had been drowned. He wore a blue chinchilla overcoat with a red flannel lining, a two-piece grayish-blue washable suit and high shoes of brown leather of the Boy Scout type, bearing the trade mark "Wear-Plex" or "Wear Well" or "Wear-Fine."

STEPS OFF OF STREET CAR; IS KILLED BY TRUCK

Edward Hugslet, 40 years old, 114 East Delaware place, was killed yesterday by a truck at Clark and Van Buren streets. He stepped from a street car, according to witnesses, into the path of the vehicle driven by William Behlke, 5023 Montrose avenue.

This death and one other during the day raised the Cook county 1928 motor toll to 130.

Timothy Harrigan, 77 years old, 3823 West Washington boulevard, died from injuries received Feb. 16 when he was struck at Washington boulevard and Robey street by an automobile driven by Charles Hellenbach, 488 Jackson street, River Forest.

HUNT FOR SLAYER OF GOVERNESS BRINGS CONFLICT

New York, Feb. 24.—[Special.]—Conflicting statements today by officials in this city and New Jersey leading the hunt for the murderer of Miss Margaret Brown, governess who was found dying last Monday night with her clothes ablaze near a road in Bernardsville, N. J., led to uncertainty whether the police had established the identity of the slayer.

Prosecutor Francis J. Bergen of Somerset county, New Jersey, who headed the investigation there, said nothing had been developed tending to reveal the identity of the man. Inspector Coughlin, head of the detective division in this city, made a similar statement.

Capt. John J. Lamb of the New Jersey state constabulary, on the other hand, reiterated his statement of the night before that the slayer was known and was a member of a family socially prominent.

Supreme Court Upholds Jail Terms for Poll Officials

The State Supreme court yesterday upheld the right of the County court to punish for contempt, election officials found guilty of misconduct at the polls. The opinion sustained sentences imposed by Judge Edmund K. Jarecki upon Robert White, John Sherry, Harry J. Smith, Sam Cantazore, Tony Cirone, Tony Viso, Tony Lombardo, Mike Imburgia, Charles P. Thompson, Gus Witt, Ray Shaw, Edward Heller, Harry Taylor Hughes, Ernest Moeller, Frank S. Schadeck, Martin Nelson, and Joseph G. Keil.

NEW BISMARCK HOTEL CHICAGO
. . . sleep-inviting beds; appetite-inviting foods . . .
85% of all rooms . . . $2.50 to $5.00
Centrally Located—Make Reservations

THE MEN'S STORE
MONROE at WABASH
CARSON PIRIE SCOTT & CO

WEAR WEEV-
(TRADE MARK)
EXCLUSIVELY HERE
Suits, $50

Strength and durability such as few fabrics can boast. Smartness in an unobtrusive way. In serving men and young men particular about their clothes in the matter of appearance as well as wear, Wear Weev suits are achieving an outstanding success. A particularly good value at $50.

Overcoats
Substantially
Reduced to
$35 | $50
Third Floor *Second Floor*

New Frocks For the Junior $17.50

Two-piece silk crepe with surplice yoke; powder blue, tan, navy, beige, flash, green.

One-piece silk, figured tie, front-pleated skirt; navy, beige, green, powder blue, scarlet.

Two more smart frocks at special prices! Charming examples of the full range of apparel in our New Section. Coats, dresses, sweaters, ensembles, in youthful styles to fit and become the smaller, slighter Miss and Junior. Both frocks in sizes 13, 15 and 17.

ON THE SIXTH FLOOR
The Junior and Petite Miss Section Sixth Floor, South, State

MARSHALL FIELD & COMPANY

—basement bargains

Finely made walnut and gum telephone set; desk and chair complete,

$29.75

—in Colby's sale

THROUGHOUT our store, February means unusual values. In our basement we have grouped occasional pieces of exceptional interest for their low price.

$5.75 Booktrough end tables, walnut finish.
$7.75 Odd bedroom chairs and rockers in a variety of styles and finishes. Values to $35.00.
$11.75 Cretonne covered upholstered chairs. Wing chairs at $23.50.
$14.75 Colonial maple finish gateleg tables, large enough for library or breakfast room.
$19.75 Genuine mahogany coffee table of smart design with tray shaped top. $35 values.
$22.50 Nest of tables, 3 in a set. Genuine walnut tops, finely finished.
$24.50 Solid mahogany pull-up chairs in fine remnant covers.
$119.50 Mohair-covered sofa of refined design and good construction.

—these are all real values

Here is a maple finished octagonal table at $14.75, a tapestry covered chair at $32.50, and a lamp with tilting shade and electric lighter, for $29.75. All much below their real value.

JOHN A. COLBY & SONS
Interior decorators since 1866
129 North Wabash Ave., Near Randolph

FOR SALE
Desirable Factory Buildings

240,000 square feet floor space, sprinkler fire protection, complete independent heating and lighting plants, 5 freight elevators, railroad tracks on four sides of the property, located in center of Moline factory district.

Will sell at a price far below appraised value, and are prepared to extend liberal terms of payment.

Wire or write Trustees

D. M. Sechler Implement & Carriage Co.
Moline, Illinois

World Champions'

Bobby Jones and
The STUDEBAKER COMMANDER
25,000 Miles in less than 23,000 Minutes

STUDEBAKER SALES CO. of CHICAGO—
There's a salesroom in your neighborhood

Subscribe for The Tribune

the law says:

you must be clothed

it is inconvenient for you to pay cash for men's or women's outer-wearing apparel, ask about our six months' garment budget plan—which enables you to purchase on six months' credit at cash prices plus a small service charge.

L. KLEIN
HALSTED, 14th and LIBERTY
OUT OF THE BEATEN PATH

Surgical Corsets
and
A Special Service

A staff of specially trained corsetieres, under the supervision of our experienced head fitter, who for many years was a trained nurse, will now fit cases requiring surgical support with correct maternity, post operative and convalescent supports from our large collection.

These garments, designed in accordance with most modern scientific standards, have the endorsement of authoritative surgeons.

Ceintures, Corsettes and Brassieres Fifth Floor, South, Wabash

MARSHALL FIELD & COMPANY

JURY FREES FIVE COAST GUARDS IN FLORIDA KILLING

State Points Danger to All Citizens.

(Continued from first page.)

there was one comment: "They'll never convict a federal enforcement officer in a federal court."

In a dramatic plea County Solicitor Taylor, who presented the case, declared the killing of Shannon was "cold blooded, useless, needless, cruel, and without justification in the eyes of the law."

"Law enforcement to the limit, yes," cried Mr. Taylor, "but no needless killing.

"The time has come to protect the public against the overzealous, crazy officer who pulls the trigger without reason. They are more dangerous than the crooks. Turn an irresponsible loose with a gun and he'll be a public executioner every time.

"We've got to stop crazy, fool shooting. These men didn't know there was a single drop of liquor on Shannon's boat. They didn't know he had a cargo of rum until the killing was over and they boarded the boat.

Any Citizen Endangered.

"Any innocent citizen is in just as much jeopardy. If you, a law abiding citizen, are out in your boat and some officer comes along disguised as a rum runner or a fisherman, with no flag on his boat, no uniform, no insignia whatever, and you don't stop when he tells you, you can be shot down in cold blood like Red Shannon.

"This was a needless killing, a homicide committed without necessity but cloaked in the name of authority. The people have got to be protected against such men or boys like that. That's what causes anarchy and rebellion. We are not trying the coast guard nor the federal government. The coast guard has one of the greatest records for life saving, we are not trying that branch.

"We are trying these men as individuals because they broke the laws of Florida and happened to be in the coast guard service. They claim immunity, saying congress passed an act making it necessary to fire on these boats—that is when a master of a vessel does not stop when they hail, they may fire into that boat. But the law requires them to give the occupants of the boat, full knowledge that they represent the service, and that the coast guard service is calling on him to stop."

The case revolves most largely around the question of whether the five guards made their identity known to Shannon. The two members of his crew testified they took the guards for hi-jackers and that they did not know their pursuers were government officers until Shannon had collapsed, shot in the back, and the guards were boarding the Shannon craft. Disinterested witnesses, among them Carl G. Fisher, developer of Miami Beach, have said they could not tell it was a coast guard boat.

Judge Gives Charge.

Judge Hunt of San Francisco, who was assigned to this case by Chief Justice Taft, in his instructions to the jury went into the question of identification, as did the lawyers. Judge Hunt refrained from commenting on the testimony and gave at length the law, both state and federal.

"You are to consider," he told the jury, "whether there was a warning given, whether they had uniforms, whether the ensign was flying, whether they were hailed, whether Shannon reasonably well understood that the officers, acting under the law, were in pursuit of him and endeavored to escape, and whether the defendants acted upon reasonable ground and in accordance with the law in using the force they may used in apprehending the pursued. If they were so justified, regrettable though it might have been, if they were in the performance of a legal duty and in shooting into the boat killed a man, you could not convict them."

Judge Hunt described the coast guard as a military organization.

"Under the law," he said, "it is a military organization, subject to a military discipline, and the discipline pervading it is military in character. Their great purpose is to aid the customs service. There are other duties and on performance of their duties it becomes obligatory to board vessels coming from other countries, and they have a right to board vessels in their own country.

"It is against the law to import or transport liquor. It is the duty of the coast guards to board or to stop and board any vessel they believe carries liquor. They may be likened to a sort of marine police, and they must act as circumstances make necessary and prudent in the enforcement of law.

"If they believed liquor was on the boat they had a right to go on board. If they believed that boat was trying to get away and the revenue boat was pursuing it, the revenue officer had a right and it was his duty to give a warning. There must be a warning, and if after that warning the boat keeps fleeing, he has a right to fire at or into such vessel as does not halt, providing always, he hails or makes known that he represents authority. These representations may be made by a hail in the name of the coast guard, or by ensign."

Woman Objects to Man Cursing Wife and Is Shot

Mrs. Kathleen Bagden, 24, 2214 South Millard avenue, was probably fatally shot early this morning during a quarrel in a gambling resort in the rear of the Owl lunchroom, 3856 West 22d street. The police are seeking George Sistella, operator of the resort, whom she named as her assailant. Mrs. Bagden said Sistella shot her after she had objected when he cursed his wife.

STATE TO ASK RETRIAL OF DRY PATROL WHOSE CRAFT DROWNED GIRL

Detroit, Mich., Feb. 24.—[Special.]—The state will ask for a retrial of August C. Lottner, former customs border patrol inspector, in the death of 11 year old Mildred Lee as the result of a motor boat crash in the Detroit river. Robert M. Thoms, prosecuting attorney, announced today. The motion will be filed with Federal Judge Edward J. Moinet in the next few days, he said.

Lottner is at liberty under bond following dismissal Wednesday by Judge Moinet of a jury that failed to agree after deliberating ten hours.

Lottner was in charge of a government speed boat which ran down another operated by James Lee and containing Lee's daughter, Mildred, and Charles Stringari. Lee and the girl were drowned.

PREDICT WEDDING BELLS AS CLIMAX TO BOMB TRIAL

Teacher Expected to Give Views on Stand.

BY WILLARD EDWARDS.

(Picture on back page.)

[Chicago Tribune Press Service.]

Ottawa, Ill., Feb. 24.—[Special.]—Will the conventional ending "they were married and lived happily ever after" be inscribed to this tragedy of the Illinois prairies being unfolded at the trial of a farmer youth for bombing his sweetheart?

As the trial progressed today, in Judge Frank Hayes' court, with eleven school children and several other witnesses telling of the explosion in the Pleasant Valley school house last Dec. 1, which injured Miss Iola Bradford, the school teacher, reports spread that the defendant, Hiram Reed and Miss Bradford are still in love and that a marriage will climax the hearing.

Girl Remains Silent.

Reed was not backward in asserting that he would request Miss Bradford's hand in marriage if he is acquitted. The girl refused to tell what her reply would be to the proposal. But she smiled and the glance she cast at her former fiancé was not vindictive when she learned of his statement.

The school teacher is the state's star witness against Reed and it was hinted that his announcement may have been prompted by a desire to induce her to alter her testimony against him. But he denied this vigorously, protesting his love for the girl and continuing to deny the charge that he put dynamite in the schoolhouse stove in an attempt to kill her and her unborn child.

Miss Bradford will take the stand tomorrow morning, State's Attorney Hanson announced today. She will tell the entire story of her love affair with Reed and its tragic denouement. She is expected then to describe the present state of her affections toward the farmer boy.

Girl Pupil Testifies.

Grace Johnson, 10 years old, the only witness to the explosion with the exception of the school teacher, was a witness today. The little girl was injured in the ankle by a flying piece of iron.

Ten other children followed her on the witness stand, and under the questioning of State's Attorney Russell O. Hanson told their story of the explosion. Defense Attorneys George Sprenger and H. L. Richolson protested at this parading of children before the jury.

BRITISH UPHOLD IRISH DEFIANCE OF PRIVY COUNCIL

[Chicago Tribune Press Service.]

LONDON, Feb. 24.—The British government has yielded to the Irish defiance of the decision of the privy council, and Ireland has, therefore, scored another point in the establishment of its independence. L. S. Amery, dominion secretary, announced in the house of commons today that the British government considered Ireland within its rights in passing legislation to upset the decision of the privy council, just as much as the British parliament would be in a similar case. The Irish position, now fully defined, is that the privy council has no authority in matters of Irish domestic interest, but so far as Ireland is concerned can only be recognized when matters arise between nations affiliated with the British commonwealth. The case in question was the appeal from the Irish courts by discharged civil employés in Ireland.

Youth Shot as He Gets Gun Ready for Pawn Broker

Robert Munson, 22, and Ren Jones, 24, roommates at 4626 North Racine avenue, planned to pay their rent by pawning Munson's revolver. While Munson was cleaning the weapon in their room last night it was discharged and the bullet entered Jones' right side, wounding him seriously. Jones was taken to the Ravenswood hospital and Munson into custody.

The
Pacific Limited
Popular train to San Francisco
No extra fare!

YOU may already know this popular train that holds so high a place among famous transcontinental limiteds. Preference for it is growing rapidly.

The Pacific Limited is a favorite among travelers to and from California. It brings you into San Francisco or Los Angeles after three days of delightful travel through varied country and important cities. Famous cuisine.

The Pacific Limited is operated over the Chicago, Milwaukee, St. Paul and Pacific lines—and the Union Pacific-Southern Pacific.

Union Station
Lv. Chicago ..... 2:30 P. M.
Ar. San Francisco (Third Day) ..... 8:30 A. M.
Ar. Los Angeles (Third Day) ..... 8:30 A. M.

All-steel train. Observation car, standard and tourist sleeping cars, dining car, reclining chair car and coaches.

Reservations and Tickets
New City Ticket Office, 50 S. Clark St.
Phone Central 7800
Union Station, Canal St. and Jackson Blvd.
R. J. Schilling, Genl. Agt. Pass'r Dept.
Chicago, Ill.

CHICAGO MILWAUKEE ST. PAUL PACIFIC

The MILWAUKEE ROAD

70-75A

Don't let your TRIBUNE INSURANCE lapse! RENEW

for another year for $1.00

with Coupon on page 3

Specific Indemnities increase 10% on renewal—*more value—more protection —same cost!*

To keep your $1.00 Tribune Insurance Policy in force, your renewal must be received before your policy expires. Don't wait! Delay is hazardous. Send the coupon on page 3 with $1.00 for another year's protection.

IMPORTANT: Your policy increases in value each year you renew. Don't lose this additional protection. It means that the high value of your $7,500.00 Tribune Insurance Policy automatically increases 10% each year on renewal. The first year it is renewed it increases 10% to $8,250.00; the second year another 10% to $9,000; the third year another 10% to $9,750.00, and so on until its high value reaches $11,250.00.

This additional value costs you no more. Your $1.00 covers the entire cost for another year. It is the greatest insurance bargain ever offered. Its record of claims paid to policyholders and beneficiaries is amazing.

More Than

$850,000.00

in cash has been paid to Tribune Policyholders and Beneficiaries!

Here Are a Few Typical Cases:

SAMUEL B. HARRISON, Hinsdale, Ill. Took out policy W. G. N. 362274 on March 11, 1925. Renewed policy twice, each time increasing its face value 10%. On November 16th, 1927, he was killed in a taxicab accident crossing the Belt Line Railroad at La Grange. His mother, age 75, whose sole support he was received the face amount of his policy plus the 10% renewal increase. She was paid..... $9,000

*HARRY WICKLANDER, Hickwood, Ill. Motorman. Holder of policy W. G. N. 489824. Killed November 20th, 1927, in an accident on the C. N. S. & M. Railway at Hickwood. On January 14th, 1928, his wife, Eva Cosco Wicklander, received the face amount of his policy plus the 10% renewal increase. She was paid..... $9,000

*WILLIAM E. GOWER, Janesville, Wis. Chauffer. Holder of policy W. G. N. 534880. Killed March 30th, 1928, as his own cab, carrying two passengers, was struck by train, just 21 days after taking out policy. On April 9th, 1928, his widow, Annie M. Gower, was paid..... $7,500

NELLIE B. MYERS and DORASTUS MYERS, Chicago, held policies W. G. N. 525478 and 525479. Mr. Myers was a salesman. He was killed May 20th, 1927, when a truck forced his automobile into a ditch. On August 6th, 1927, his widow received the sum of..... $2,400

Nellie B. Myers who survived the accident but who was disabled by injury, received the weekly indemnity covering her case, amounting to..... $150

*JOHN DUNCAN, Racine, Wisconsin. Motorman. Holder of policy W. G. N. 702945. Died from injuries received December 4th, 1926, in crash while driving special train from Chicago to Milwaukee. On December 31st, 1926, his widow, Josie Duncan received the face amount of his policy plus the 10% increase for renewal. She was paid..... $8,250

*Accidents such as this are not covered by the terms of policies issued by other newspapers. The insurance is usually restricted to "fare paying passengers." The Tribune policy covers you whether you are a "fare paying passenger" or not.

Renew your Tribune Insurance at once. Remember, this special Policy was written especially for Tribune readers and cannot be obtained anywhere else. It provides the BROADEST protection ever offered for $1.00. In many cases it has paid large sums of money for accidents not covered at all by the provisions of policies issued through other newspapers.

Mail the coupon on page 3 at once with $1.00 as directed to: "Tribune Insurance Department," Federal Life Insurance Company, 168 North Michigan Avenue, Chicago.

This Offer Still Open—

If you haven't a Tribune Policy get one at once for yourself and every member of your family. Send coupon on page 3 with $1.00.

Chicago Tribune

THE WORLD'S GREATEST NEWSPAPER

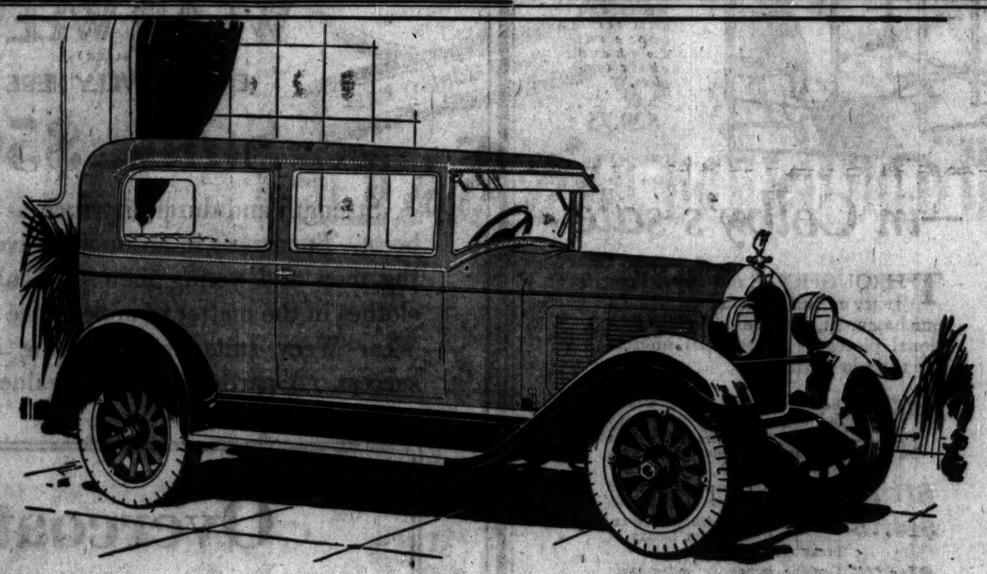

New Falcon-Knight models attract great attention

With beautiful new body designs—ample room for comfort—many improved features of interior and exterior detail—the newest Falcon-Knight models offer motorists today's greatest motor car values. Every detail of design and construction is new. Added to this striking new body appearance and refreshing comfort are the tremendous advantages of the famous Knight sleeve-valve engine.

Only a Knight sleeve-valve engine can provide the uninterrupted, satisfactory service that present day usage requires.

Only a Knight engine can combine with this service and activity, the quietness and economy every owner wants; and only Falcon-Knight Six—the lowest priced Knight-engined car—can bring all of these advantages together with low price.

New Closed Car Prices $1095 to $1195 f. o. b. factory

In its first year the famous Falton-Knight sleeve-valve engine has established a new record for amazing performance.

Be sure to see and drive these new models this week.

FALCON MOTORS CORPORATION — DETROIT, MICHIGAN

Falcon-Knight

AMERICA'S FINEST TYPE OF MOTOR

A. F. SCHULTZ CO.

2435-37 South Michigan Ave. Phone Victory 3200

ASSOCIATE DEALERS

Oak Park Sales and Service, 243 Madison St., Oak Park. Euclid 2075
North West Knight Motors, Inc., 4761 N. Keeler Ave. Juniper 1500
Keene Motors, Inc., 4632 Washington Blvd., Columbus 2234
Austin Knight Sales, 4749 W. Chicago Ave. Austin 9022
Northwest Knight Sales, Des Plaines 254 Des Plaines, Ill.
Timm's Knight Sales, 201 Joliet St., Joliet, Ill. Joliet 8224
Wesley Garage, Berwyn, Ill. 6701 Ogden Blvd. Berwyn 2942
Davis Motors, Blue Island, Ill. 716 Western Ave. Blue Island 1111
L. & M. Knight Sales, Gary, Ind., 1556 Washington, Gary 4037
Knight Sales, 188 Calumet Ave., Hammond, Ind. Hammond 4092
West Knight Sales, 47th & 5th Ave. La Grange 1141 La Grange, Ill.
Kankakee Motor Mart, Kankakee, Ill. M309—526 E. Station St.
Wells Knight Sales, 1449 Halsted St. Chicago Heights, Ill. Chicago Heights 55
P. J. Gilbert & Co., 11 S. Sheridan Road Waukegan, Ill. Waukegan 4845
Banks Motor Sales, 3941 Belmont Juniper 8730
Banks Motor Sales, 4134 Milwaukee Pensacola 2491
Thomas Motor Sales, 2409 S. Crawford Lawndale 0574
M. Banks, 2839 Belmont Juniper 8750
Ondel Auto Sales, 3344 North Ave. Belmont 6944
Sturrie-Baker Sales, Roselle, Ill. & Conners Garage, Glen Ellyn, Ill.

"The Home Should Come First"

REVELL'S

at Wabash and Adams

Saturday Shoppers' Special!

Handsome Cane ARM CHAIR

Regular $24 Value at

$12.75

A splendid value for Saturday shoppers. Cane wing chair in mahogany combined with gumwood, extremely comfortable, and adapted to any living room.

Alexander H. Revell & Co.

REBELS INVADE GUADALAJARA; 2 SLAIN BY POLICE

Arms Smugglers Seized; Bishop Deported.

MEXICO CITY, Feb. 24.—(AP)—Dispatches from Guadalajara say two rebels were killed when police broke in an attempt to obtain ammunition in that city. A running fight through the streets, which lasted half an hour, followed the entry of a band of about thirty, who were alleged to have sought munitions left in a house by their agents.

All the rebels but those killed escaped. They did not obtain the munitions. Alfonso Moya and two women also were arrested on charges of complicity in the plot.

ARRESTED ON TRAIN

BY JOHN CORNYN.

[Chicago Tribune Press Service.]
[Copyright: 1928: By The Chicago Tribune.]

MEXICO CITY, Feb. 24.—Federal police today discovered an underground railway, evidently long in existence, through which agents have been supplying rebels in Jalisco and adjoining states with ammunition and arms.

In a second class railway car leaving for Guadalajara last night, half a dozen men dressed as laborers were arrested. Each had a valise in which were revolvers of the army model and ammunition. Large quantities were captured, though some of the men threw contraband through the windows. One of the men arrested intimated that he was one of numerous agents working for the rebels.

Many Catholics Arrested.

Many Catholics were arrested today in the suburban town of Mixcoac, accused of being connected with purveyors of war supplies to the rebels and of carrying on anti-government propaganda. Plentiful supplies of photographs of Catholics executed on charges of insurrection or plotting against the government were found in the house, with a large quantity of Catholic propaganda. There also was an altar and all paraphernalia for carrying on public worship.

Catholics arrested by government agents on charges of aiding in revolutionary propaganda arrived today from Guadalajara and Leon. It is reported from police headquarters that Catholics convicted of revolutionary activities will be sent to the Tres Marias penal colony.

Bishop Deported by Mexico.

Emilio M. G. Armora, bishop of Tamaulipas, was sent today under police guard to Laredo for expulsion from Mexico. He is charged with actively inciting Catholics to revolt against the government.

By orders of the commander of federal troops in the state of Jalisco, Catholics from various towns, among them the priests, Antonio Torres from Tula and Carlos Rojas of Hostotpaquilla, were sent to Mexico City today. They were accused of spreading seditious propaganda and inciting members of their communities to rise in armed revolt against the government.

Presbyter Juan Cisneros, priest of Saula, was arrested in the state of Jalisco today. He will reach police headquarters here tomorrow.

STEWART WILL FACE REARREST IF FINAL PLEA IS TURNED DOWN

Washington, D. C., Feb. 24.—[Special.]—Resolutions authorizing the senate sergeant-at-arms to rearrest Robert W. Stewart, chairman of the Standard Oil company of Indiana, if by chance the courts finally should dismiss his writ of habeas corpus during the summer recess of congress, probably will be introduced in the senate by Senator Nye [Rep., N. D.], chairman of the Teapot Dome investigating committee.

Senator Nye anticipates an early ruling by the Circuit Court of Appeals and an immediate appeal to the United States Supreme court with a possibility that the latter court's decision might be announced after congress had adjourned for the vacation period.

Under the proposed resolution Col. Stewart would be held in custody until the senate reconvened in December if the Supreme court upholds the decision of Justice Jennings Bailey yesterday that the senate was authorized to order his arrest to compel him to answer questions as to his knowledge of the Continental Trading company, Ltd., deal.

CANARY HELPS MAN TO DIVORCE SHREWISH WIFE

MUNICH, Germany, Feb. 24.—(AP)—A canary bird has appeared here in the rôle of witness in a divorce suit, and a good witness at that.

Seppel Hinterhuber brought suit for divorce on the grounds that his wife often gave him a beating, used abusive language and even declined to cook his favorite Bavarian dish, liver dumplings. Hinterhuber's wife denied these accusations, whereupon her husband offered the canary as a witness, asserting that whenever Frau Hinterhuber approached him, his winged friend became greatly perturbed and fluttered madly about the cage, thus proving conclusively who was the aggressor.

The court summoned the canary, which showed unmistakable signs of fear and anger when it espied Frau Hinterhuber, and the judge promptly granted the decree.

HELD AS RAPIST AND ROBBER.

Joseph Malecki, 24, of 5403 South Marshfield avenue, was held to the grand jury in $200,000 bonds on charges of rape and robbery by Judge Joseph Burke yesterday.

GROWING TRADE OF U. S. CALLED AID TO ORIENT

Stimson Tells China It Spreads Democracy.

BY JOHN POWELL.

[Chicago Tribune Press Service.]
[Copyright: 1928: By The Chicago Tribune.]

SHANGHAI, Feb. 24.—Henry L. Stimson, new governor general of the Philippine islands, was welcomed to the far east by more than 300 American members of the American community at dinner tonight. The guests included officials of the Chinese nationalist government, as well as representatives of the British, French, German, Italian, and Japanese communities here.

Mr. Stimson's speech was preceded by a speech by Quo Taichi, nationalist commissioner of foreign affairs, who declared the orient had experienced many kinds of European colonization, but America had provided the first example of altruistic education and America had made the Philippines a laboratory of democracy in the orient.

Discusses Expanding U. S. Trade.

Mr. Stimson's address dealt mainly with expanding American commerce and other interests in the Pacific since the completion of the Panama canal.

"There is no question of the reality of American trade and other interests in the Pacific today," he said. "This development has come rapidly in the last quarter of a century. There is no use arguing against it. All the new means of transportation and communication, plus our economic influence, tends to rivet the attention of the American people on this side of the Pacific ocean. People of the orient are asking the question, what does it mean? I answer this question by stating that the development of trade never yet has limited or circumscribed the liberties of any peoples nor prevented the development of free instruction.

Policy Is Live and Let Live.

"History has shown that the spirit of democracy, development and free instruction always is foremost in trading nations. I believe the development of American trade on this side of the Pacific is bound to bring about better relations between the United States and oriental nations.

"Americans generally are reputed to be pretty good fellows and play the game in the right spirit. Hence orientals have no grounds to fear an American trade expansion. We believe in the policy of live and let live. We desire to benefit both sides in every deal.

"There has been a tremendous advance in business ethics in the last quarter of a century."

FIND M'MILLAN GUILTY; WILL GET LIFE TERM

Mrs. Appleby's Slayer Profits by Leniency.

BY GEORGE SHAFFER.

(Picture on back page.)

[Chicago Tribune Press Service.]

Los Angeles, Cal., Feb. 24.—[Special.]—Dr. Charles McMillan, middle aged practitioner, who has spent one term in Leavenworth, will spend the rest of his life in San Quentin penitentiary for the murder of Mrs. Amelia Dubar Appleby, wealthy Chicago widow, according to the verdict of a jury today.

After nine days of trial the jury of eight women and four men this afternoon returned a verdict of guilty and recommended life imprisonment. The physician will be sentenced by Judge Douglas Edmonds next Tuesday.

Jerry Geisler, chief defense counsel, said the verdict would be appealed.

Wife Consoles Prisoner.

Mrs. Katherine McMillan, estranged wife of the defendant, who maintained her belief in his innocence and who sat in the courtroom during his trial, went to her husband after the verdict and patted him on the hand.

A juror said the jury was agreed on first degree murder on the first ballot, but that five ballots were taken before they united on their recommendation which wavered between death and imprisonment for life.

The verdict was arrived at wholly on circumstantial evidence. No testimony was introduced to cover the actual commission of the "sack murder." A will was shown purporting to leave Mrs. Appleby's estate to the physician, and it was one of the damaging pieces of evidence.

Body Found on Lonely Road.

Her body was found, sewed into a canvas sack, legs and arms trussed, last Dec. 16. The body, still living, had been thrown out of an automobile onto a lonely road.

Mrs. Appleby was the widow of John F. Appleby, Chicago inventor of farm machinery. On the death of Appleby, whose fourth wife she was, she inherited an estate estimated to be worth one million dollars.

Disposition of the estate is now in the local courts, with several claimants from Chicago and other points. The estate, according to lawyers, has shrunk to approximately $70,000.

Motor Coach Company to Fete Gold Star Drivers

Officials of the Chicago Motor Coach company will entertain 753 gold star drivers who have traveled a total of 32,785,800 miles without an accident at a dinner dance in the Auditorium hotel tonight.

Dry Law's Cost to County Shown in Budget Requests

Some of the burden that prohibition has placed on the taxpayers was reflected at yesterday's hearing before the budget session of the county commissioners. Oak Forest infirmary, the county hospital and the juvenile court reported a need for additional funds to meet demands that are increasing due, at least in part, to the intemperance that has accompanied the liquor ban. President Anton J. Cermak, of the county board, an avowed wet, has declared he will care for these requests.

$125,000 Fire at Anna; Four Buildings Destroyed

Anna, Ill., Feb. 24.—[Special.]—The Anna business district suffered $125,000 loss by fire last night when the First National Bank building and three other business houses were destroyed.

TODAY

Instead of paying big prices just to have food brought to your table, come to the North American Restaurant where you "Serve Yourself" and get such unusual values as:

Half of a Broiled Chicken with a liberal helping of French fried potatoes and lettuce salad with dressing. We broil only plump milk-fed chickens so your portion is sure to be big. 75c

Open 7 a. m. to Midnight Sundays and Holidays, too

NORTH AMERICAN RESTAURANT

Northwest Corner State and Monroe Streets

CARSON PIRIE SCOTT & CO

The Blouse Has New Importance

LUSTROUS silk crepe with its soft satiny surface displays silk stitching in a series of scalloped panels. In gray and tan. For women, $11.50.

Fourth Floor, East.

Much of the Chic of Silk Frocks $27.50

IS determined in Sports apparel in the unusual tailoring of pleats in interesting continuity with the vestee. Two tones of color is introduced in the piping. In Copenhagen blue, green, tan, gray, red.

In the Sports Section

Fourth Floor, South, State.

The Draped Line in Silk Frocks $17.50

ARE effected in the design of tucks. For serviceable wear, shopping and business, the new darker shades, and for informal social needs there are chic light colors. Sizes 16 years to "44."

In the Moderate Price Section

Fourth Floor, Wabash.

On the Third Floor

IN the new Candy Shop tempting sweets—chocolate-covered fruit and nut candies from delicious recipes. These are $1.25 a pound.

Third Floor, East.

BASKIN STATE STREET

SALE—WHITE SHIRTS

Regular $2.50 White Broadcloths

$1.95

[three shirts for $5.75]

For smart appearance, for long satisfactory wear you can't beat these shirts of fine white broadcloth—beautifully tailored, in both neck-band and collar attached styles—$1.95

Fancy shirts also in all the newest Spring patterns

BASKIN

State Street just north of Adams

The Home of Hart Schaffner & Marx Clothes

Last Day of our FOUNDER'S SALE

A&P ESTABLISHED 1859 "WHERE ECONOMY RULES"

Flour GOLD MEDAL PILLSBURY CERESOTA 24½ lb. bag 95c

PURE CANE Sugar 10 lbs. 59c

Eggs STRICTLY FRESH doz. 29c

BRICK OR TUB Butter lb. 47c

Potatoes WHITE COBBLERS Peck, 29c

SMOKED PICNIC Hams HOCKLESS OR REGULAR pound 14c

Soap AMERICAN FAMILY 10 bars 57c

Cigarettes

LUCKY STRIKES, OLD GOLDS, CHESTERFIELDS, BARKING DOG OR CAMELS

10-pkg. carton $1.19

THE GREAT ATLANTIC & PACIFIC TEA CO.

MIDDLE WESTERN DIVISION

Chicago Daily Tribune
THE WORLD'S GREATEST NEWSPAPER

FOUNDED JUNE 10, 1847

ENTERED AS SECOND CLASS MATTER JUNE 3, 1905, AT THE POSTOFFICE AT CHICAGO, ILL., UNDER ACT OF MARCH 3, 1879.

All unsolicited articles, manuscripts, letters and pictures sent to The Tribune are sent at the owner's risk, and The Tribune company expressly repudiates any liability or responsibility for their safe custody or return.

SATURDAY, FEBRUARY 25, 1928.

THE TRIBUNE OFFICES.
CHICAGO—TRIBUNE SQUARE.
NEW YORK—512 FIFTH AVENUE.
WASHINGTON—40 WYATT BUILDING.
BOSTON—715 CHAMBER OF COMMERCE BUILDING.
ATLANTA—1335 HURT BUILDING.
LONDON—138 FLEET STREET, E. C. 4.
PARIS—1 RUE SCRIBE.
BERLIN—1 UNTER DEN LINDEN.
RIGA—ROSENSTR. 19/8.
ROME—GALLERIA COLONNA (SCALA A).
VIENNA—8 ROSENBURSENSTRASSE.
GIBRALTAR—HOTEL CECIL.
PEKING—GRAND HOTEL DES WAGON-LITS.
SHANGHAI—4 AVENUE EDWARD VII.
TOKIO—MORIMURA BUILDING, HIBIYA PARK.
MEXICO CITY—HOTEL REGIS.
PANAMA CANAL—HOTEL WASHINGTON.

SPECIAL REPRESENTATION.
LOS ANGELES—TIMES BUILDING.
SAN FRANCISCO—742 MARKET STREET.
SEATTLE—WHITE HENRY STUART BUILDING.

THE TRIBUNE'S PLATFORM FOR METROPOLITAN CHICAGO

1. *Make Chicago the First City in the World.*
2. *Start Building a Subway.*
3. *Electrify the Railroads.*
4. *Abolish the Smoke Pall.*
5. *Build Safe Streets and Highways.*
6. *Re-establish Constitutional Representation.*
7. *Build Chicago the Best Convention Hall in America.*

ENOUGH BOMBING IS ENOUGH.

It was suggested the other day that the political gentlemen, victims of the recent trench raids on the Thompson-Crowe faction, meet with Chief Hughes, compare notes and try to figure out what they have ever done to deserve such unmannerly, not to say highly hazardous, treatment.

We suggest now that Mr. Larry Cuneo, private secretary to and brother-in-law of State's Attorney Crowe, join the meeting and contribute his meditations to the general exchange of testimony. Mr. Cuneo was bombed the other night.

The public has been calling on the officials to stop bombings for a long time and will now recall with some satisfaction and a sense of fitness the adage about being hoist by one's own petard. It feels that these semi-official visitations of the pineapple industry are matters the victims must settle between themselves and their consciences. The public agrees with Mr. Crowe that there must be something "definitely political" about these bombings, but it doesn't mean that the way Mr. Crowe does. Mr. Crowe's political opponents are not so fanatic as to use bombs. Mr. George Brennan sometimes indulges in a practical joke, such as giving money to the Better Government league, but he has yet to play with explosives. The reform leaders sometimes blow themselves up, but have never so far been accused of bombing even a disorderly house, let alone a politician. The public will admit the bombings are probably political, but not that way.

Yet satisfied as the public may be that something in the way of justice is being worked out, it cannot leave the matter there. Residents of the apartment building in which Mr. Cuneo lives have been receiving letters and telephone calls threatening a second bombing. That is illustrative of the citizen's predicament. The crime records are all too full of the histories of innocent bystanders maimed and killed. Crime has its byproducts, and the injury of the innocent citizen is one of them.

Nor can any system of leaving those concerned to fight it out be permitted to exist. Lawlessness, like anything else, given the inch will take the ell. The law must be universally applied or it is not the law.

Further still, why give the rest of the country so much amusement? Concede the humor of the picture of Chicago politicians being tossed out of bed by bomb explosions, but enough is enough. Chicago has had burlesque until it is sick of it. Now it is to have fireworks. It will thank Mr. Pittsmorris, "Doc" Reid, Judge Sbarbaro, Mr. Barsotti, Mr. Cuneo, as the political gentlemen already bombed, and Judge Barasa, Mr. Morris Eller and Judge Manny Eller, as gentlemen mentioned as future possibilities, if they will hold that suggested meeting with Commissioner, former Chief, Hughes and try and find out who is doing the bombing so that it can be stopped.

MEMORIAL JAILS.

A proposal comes from Texas to dedicate a jail to his most illustrious prisoner. As a memorial it would be made over into a library. It isn't necessary to blame the man who occupied the cell. He later served a term in a penitentiary. He protested his innocence of wrongdoing and he became one of the best liked writers of America. Some of his friends think this one episode in his life should drop into oblivion. Others apparently would challenge it grandly with the memorial jail.

In this his friends should decide, but for general purposes as a new memorializing idea it is attractive. Although testimonials to the works of men have almost exhausted the ingenuity of their admirers, certain activities of citizenship have not been recognized in any permanent form.

The Cook county jail might be reconstructed as a brewery and dedicated to Terry Druggan and Frankie Lake. If oil finally gets any one set for ten days, six weeks or three months that sacred place could be converted into an oil filling station with a tablet commemorative of its notable inmate. In general application of the idea communities might get memorial distilleries, banks, law offices, municipal buildings and some high grade chicken coops, possibly a state house or two and some arsenals.

DEMOCRATIC PROGRESS IN JAPAN.

Democracy is coming to Japan. Under the old law the suffrage was limited to taxpayers and only some 2,000,000 citizens had the right to cast a vote. Under the new law male citizens 25 years old or over, able to read, write, and meet certain residence qualifications, are enfranchised. This liberalization of the ballot laws created ten million new voters and increased the electorate to approximately thirteen million. This is a long step toward popular government.

Japan, however, has a still longer road ahead of it. If complete democracy is its goal. On the eve of the recent election the home minister reproved the opposition party for its contention that the national diet, rather than the emperor, should dictate the choice of a prime minister and the members of the cabinet. That choice, the home minister proclaimed, lay with the emperor by divine right.

Imperial and kingly claims to divine elevation have gone out of style among the more completely democratic peoples. Britons do not think of George V. placed on the throne by Deity. And in America we are willing to shoulder full responsibility for those that rule over us; we know, in some cases, that God would not be so unkind.

Another evidence that Japan is only beginning to emerge from a wholly autocratic state was the formal governmental warning that any newspaper mentioning police interference in the election would be suppressed. The press remained silent.

The progress of democracy in Japan is slow, but it cannot help being certain. The western example is strong. In the end Japan may be fortunate in having waited to follow. It should be able to avoid some of the mistakes into which western peoples have fallen in their rush to realize the human right to liberty, equality, and self-government.

THE GAS TAX IS OUT.

The state Supreme court has declared the gasoline tax, enacted by the last legislature, unconstitutional. The law has been in operation since Aug. 1 and it has cost motorists of the state about $1,000,000 a month at the rate of 2 cents a gallon.

The tax was imposed because Gov. Small wanted it. The money raised by it was not needed to complete the state's system of hard roads or to meet the bonds issued for the construction of these roads. The gas tax was intended to finance the paving of the back roads downstate and the distribution of the funds was left largely in the hands of state officials. The tax was thus another means of coercion which the governor was in a position to employ in strengthening his political machine.

The court found that the tax was discriminatory. That is the point which was made against it repeatedly when the proposal was before the legislature, but without effect. The tax discriminated against the urban automobile owner, and particularly against the Chicago automobile owner. None of his contribution went to pave the streets in Chicago, which are paid for entirely by local taxation, and only a fraction of the money collected from him was returned to Cook county to build highways in the outlying districts. The tax was levied on every taxi rider in Chicago for the building of roads he never would see, much less use. Cook county, which has received so little in direct benefits from the state road administration that it has been obliged to borrow $15,000,000 to meet its minimum road requirements, knew what it might expect from the gasoline tax, but was powerless to prevent the legislative holdup.

It is well that the court protected Chicago from this injustice; it is important to remember that the gas tax never could have been levied if Chicago had had its constitutional representation at Springfield.

THE CHICAGO SCHOOL GAINS A DISCIPLE.

The Hon. Honorio Pueyrredon of the Argentine Republic caused our Mr. Hughes some unpleasant moments at Havana. Don Honorio made many speeches to the delegates on behalf of a resolution intended to do away with our tariff wall as it affects other American states. In the Argentine Republic they grow wheat, corn, cattle, hogs, and fruit, and though these items appear from time to time in the diet of our citizens, it is only rarely that we buy what the Argentine farmers have to sell. The tariff takes care of that and Mr. Hughes took care of the tariff, as Don Honorio knew he could and would.

Don Honorio, it appears, is running for president of the Argentine Republic. His country has had some difficulty in exporting to us, but none in importing ideas, which, with a little processing to meet the requirements of the Argentine market, can be widely distributed there. Thus Mr. Pueyrredon did not put out a line of King George's snouts under that name. There is no demand for them in his country, where they much prefer the Cloven Hoofs of the Colossus of the North. Don Honorio's customers will never know that what they bought for hoof, none genuine without this signature, was in reality Georgian snout, manufactured under American patents and repacked for the Argentine trade.

Don Honorio will bear watching; the boy has promise. He is not yet the world's champion windmill tilter, but he is showing class, and there is only one practitioner in the world who is plainly his superior. Chicago has much reason to feel proud of the fact that its political theories and practices are being adopted in other lands. We can look forward to the time when the Argentine school books will be purged of all complimentary references to the United States.

Editorial of the Day

SMALL-THOMPSON ALLIANCE.

[The Daily Pantagraph, Bloomington, Ill.]

Announcement from Springfield that Gov. Len Small will become a candidate for his third nomination for governor is the cause of no particular surprise. It had been generally believed that when he thought the proper time had come he would make such a statement. Political weather vanes over the state house have been showing for some time that the wind was blowing that way.

Along with the announcement of the governor's candidacy came a statement that a hard and fast alliance between Small and Mayor Thompson was going "all the way" in support of the governor in his ambition for a third term. It is not to be supposed that Mayor Thompson made any such an agreement without his own quid pro quo, and that Gov. Small has consented to do certain things which the mayor wants done. An indication of what one of these things is, comes in the reports that the governor will call another special session of the legislature to pass certain bills which Chicago and Mayor Thompson desire in order to carry out their own ideas of "home rule."

The full program which the Small-Thompson partisans expect to develop in Illinois this year is only partly revealed as yet. It is to be taken for granted that their own political interests will be paramount in whatever the program may prove to be.

Meanwhile, the Republican party in Illinois, and the people of the state generally, would profit, we believe, by being rid of both of these men and the replacement of them with a type of political leadership well exemplified during the governorship of Pifer or Lowden.

'ARK, 'ARK.

Teacher—Now, we all know about Noah's ark. Do you know of any other ark?

Tommy—Yes, miss, the one the 'erald angels sing. —Tid-Bits.

BETWEEN FRIENDS.

"I go cold all over when I think of my fortieth birthday."

Her Friend [sarcastically]—Did something dreadful happen then, dear?—Tit-Bits.

How to Keep Well, By Dr. W. A. Evans.

To the limit of space, questions pertaining to hygiene and prevention of disease will be answered in this column. Personal replies will be made to inquiries, under proper limitations, when return stamped envelope is inclosed. Dr. Evans will not make diagnosis or prescribe for individual disease.

[Copyright: 1928: By The Chicago Tribune.]

THE SLEEP PRODUCING DRUG HABIT.

EVIDENCE accumulates that physicians are not satisfied with the general and indiscriminate use of remedies to produce sleep. Recently we quoted a Pennsylvania physician to this effect. He wants some action taken by congress, or else in some other way by somebody, to restrict the use of sleep producing drugs. Here is an article by a British physician, Dr. Brashier, which appeared in a British journal. Plainly, the problem is not limited to our country.

Dr. Brashier writes: "All hypnotics are two edged weapons." He refers to four hundred cases of veronal poisoning in 24 years. One-third of these terminated fatally. He continues with all remedies used by the people to induce sleep, all used more or less by people who aver: "I never closed my eyes all night long." And all are supposed to be safe because they are not opiates and they are reputed to be free from habit tendencies and otherwise harmless.

Dr. Brashier writes: "In the majority of cases insomnia is due to faulty habits or hygienic errors." Obviously, the proper remedy then, is to train oneself out of the faulty habits and to refrain from the hygienic errors. This is not as easy as bolting a tablet, but it is safer, and far more certain. The tablet habit is rank foolishness. The other plan is in accordance with common sense and ordinary every day good judgment.

Some of the bad habits mentioned as responsible for insomnia are: Late hours; badly ventilated bedrooms (either overheated or too cold); excessive tea or coffee drinking or smoking, especially at night; drinking too little water; lack of exercise; constipation; too much alcohol.

To his list, a few others can be added. Among these are: insomniaphobia, or morbid fear of insomnia; emotional excitement because of sleeplessness ranging from the insomniac to a state of abnormal restlessness; worry, anxiety, fear and other emotions; mental tension; eating heavy evening meals. Elderly men may sleep poorly because of the habit of drinking too much water after 5 in the afternoon.

CATALEPSY—WHAT IT IS.

R. M. writes: What is catalepsy and what causes it?

An abbreviation of Stedman's definition is: "A morbid state related to hysteria in which there is rigidity of the limbs. The subject is insensible."

To a degree catalepsy is caused by the same kind of lack of balance and control that causes hysteria.

LAXATIVE HABIT BAD.

J. W. H. writes: 1. Is it all right to take a teaspoonful of sodium sulphate in a glass of warm water every morning for a laxative?

2. Will you write an article on arthritis?

REPLY.

1. It is not. The saline laxative habit is a bad one.

2. I write on this subject from time to time, and I am glad to continue doing so periodically. Arthritis merely means inflammation of a joint or joints. There are many reasons for inflammation of the joints. They range from the kind which causes the ordinary stiffness of advancing years to suppurations of joints. Some are so mild that we almost think of them as being the normal results of the revolving years.

HOW HE REMOVES WARTS.

S. writes: Permit me to add another method of removing a wart, based on my personal experience.

Tie a clean horsehair around the wart, as low down as possible. Tie tightly and securely. Leave this on for several days. One effort may kill the wart and cause it to drop off. However, a second effort is sometimes necessary.

REPLY.

Your method works well with warts that stand enough above the surface. It is sometimes better to touch the dying wart with carbolic acid. Wash off any excess of acid.

INFANTILE ECZEMA.

I. J. writes: 1. Is infantile eczema infectious or contagious? If either, what precautions should be taken in each case?

2. From what direct or traceable cause is it the result?

3. After the condition has been controlled by medical application, is it necessary to continue a strict diet to prevent a recurrence? And what restricted diet is advisable during the existence of the disease?

REPLY:

1. Neither.

2. It is caused by the diet.

In some instances excess fats in the foods are the cause. In others ingredients of the milk may be at fault. In some instances the condition is controlled by changing the quantities or lessening the proportions of certain foods.

In certain cases the baby becomes sensitized to some foods, such as milk or eggs. In those cases the offending food must be wholly eliminated.

3. Cases vary. In some, dieting must be strictly adhered to. In others, considerable leeway is permissible. Some children worry through to complete recovery in time with no change in diet.

FRIEND OF THE PEOPLE

Letters to this department must be signed with names and addresses of writers.

A WET ISSUE.

Chicago, Feb. 20.—[Friend of the People.]—I wish we could get a board walk installed at the intersection of Austin and Avondale avenues. The crossing is used continually by school children and it is so muddy that we will need a boat about the rainy season. R. S. P.

Request for plank at this crossing will be complied with in the near future.

THOMAS H. BYRNE,
Superintendent of Streets.

DISLIKES HER NAME.

De Kalb, Ill., Feb. 22.—[Legal Friend of the People.]—To whom does one go, what are the proceedings, and what is the cost in having one's name changed? P. S. K.

No legal proceedings are required to make a change of name valid. Hence a marriage or other legal act performed under an adopted name is not for that reason invalid.

A person adopting a new name permanently should for convenience give notice of the change to those persons to whom the information may be material. In transactions in which the old name appears we suggest continuing to use it to avoid confusion. For example, if real estate records show title in the old name, it should be used in a subsequent conveyance.

TRIBUNE LAW DEPARTMENT.

OVERLAPPING PROPERTY.

Chicago, Feb. 18.—[Legal Friend of the People.]—I believe the people across our alley are over the line. This is very inconvenient for us, as it ruins our fenders every time we back our machine out. What can be done to remedy this? R. F. S.

Presumably it would be necessary to employ a surveyor. You might try to get the neighbor to join in paying this fee and to agree to accept his findings.

TRIBUNE LAW DEPARTMENT.

HOLIDAYS.

Chicago, Feb. 21.—[Friend of the People.]—I understand that there is no national legal holiday. Please advise if this is correct. E. W. M.

There has been no federal legislation to establish a holiday for the whole country. Such national holidays as July 4 and New Year's, etc., are observed from general custom and not because of any legislation.

FROM THE TRIBUNE'S COLUMNS

65 YEARS AGO TODAY

FEBRUARY 25, 1863.

WASHINGTON.—The highest financial authority stated that there will be no further issue of legal tenders. This seems to be conclusive on this much mooted point.

CHICAGO.—John B. Drake, Esq., of the Tremont house and Miss Josie C. Corey were married by the Rev. A. L. Shields on Feb. 24 at the residence of the bride's father, Francis E. Corey, 427 West Lake street.

WASHINGTON.—At this hour [11 p. m.] the house is still in full tide of debate on the conscription bill. Thad Stevens has made a very able speech, bringing out the famous Scott letter complaining of McClellan's insubordination. It fell like a bombshell among the Democrats. Little Sam Cox made a characteristic speech. There is little hope of a vote tonight and the general tone of the Democrats is more venomous and defiant than ever. Vallandigham perpetrated a high joke by denouncing the New York World as an abolition sheet. The Richmond Dispatch recently referred to one of Vallandigham's speeches thus: "This speech looks something like a lucid interval in the northern mind. Their army will be 300,000 only in June. Let us keep ours up to 500,000, and dictate peace at Washington or Alexandria."

WASHINGTON.—Gen. Hooker has arrested thirty deserters, who have been tried and sentenced to be shot. Gen. Hooker approves of the sentence and will execute it, thus inaugurating a system our army has long sadly needed.

NEW YORK.—Following is the latest from London by the Nova Scotian: "A Calcutta paper states that a rebel pirate is cruising in the Bay of Bengal. Her commander declared he would destroy every vessel leaving Calcutta under the federal flag."

30 YEARS AGO TODAY

FEBRUARY 25, 1898.

HAVANA.—The United States naval board of inquiry has finished its labors here. All members of the board are now convinced that the Maine was blown up externally. Ensign Powelson, who testified before the board today, said the keel of the Maine was bent upward, this being conclusive evidence that the explosion was under the ship.

WASHINGTON, D. C.—Uncle Sam has now evidently arrived at the parting of the ways, one of which leads to peace and the other to war, and is standing hesitant, ready to take the step in either direction whenever it becomes necessary. There is no disguising the fact that the crisis which confronts the country is a serious one. The war spirit is growing strong in the capital.

PARIS.—By a majority of 375 the chamber of deputies confirmed the verdict in the Zola case. The forty-one against a vote of confidence in the government belong to a section of Socialists and a small group of radicals. The Socialists, divided on the Dreyfus question, have decided to issue no manifesto. They are alarmed over the prospective result of the coming elections, which will be fought out on the question of Dreyfus.

CHICAGO.—Ex-Judge Elliott Anthony died at the home of his son, Charles E. Anthony, 225 Hamilton street, Evanston, at the age of 70.

CHICAGO.—Robert Law, head of the coal firm of Robert Law & Co., died at his home, 1620 Prairie avenue, at the age of 76.

10 YEARS AGO TODAY

FEBRUARY 25, 1918.

LONDON.—Germany's peace terms have been accepted by Nicolai Lenin, the bolshevik premier, and Leon Trotzky, foreign minister, acting for the central executive of the soviets. This announcement is made in a Russian official statement, which adds that Russia will immediately send a peace delegation to Brest-Litovzk. A dispatch from Petrograd says "the American and Japanese embassies and the Chinese, Siamese and Brazilian legations are leaving Petrograd for Vyatka or Vologda. If necessary they will go to Vladivostok." Petrograd has been placed under martial law.

ST. JOHN'S, N. F.—The Red Cross liner Florizel, from St. John's for New York, with 147 persons aboard, including 78 passengers, piled up on the ledges near Cape Race during a blizzard. Forty persons escaped death and probably will be saved by the coastwise steamer Prospero, now lying alongside the wreck. Others may be alive. Included among the passengers were twelve women and four children. Of seven bodies washed ashore, one was that of Fred Snow, one of six cadets of the royal flying corps on the ship. Others on board were George Massie, formerly of Chicago, and his wife and child, who were on their way to Chicago for a visit.

CHICAGO.—Mrs. Sheehy Skeffington, whose husband was executed for participation in the Sinn Fein uprising, was headliner at a meeting of the Chicago People's council and made a bitter denunciation of England.

CHICAGO.—Brent Dow Allinson, recalled from the diplomatic service for anti-draft letters, and wanted by Chicago draft board 44, disappeared after making a futile appeal in Washington.

A LINE O' TYPE OR TWO

How to the Line, let the chips fall where they may. B.&A.

PRAIRIE DUSKS

He wore a hat that was much too tall
For a man who wanted none at all;
And the coat he wore was much too black
For the fragile things that would come back.

They set him up like a lacquered toy
(Oh, they forgot he was once a boy
Who knew the prairie and knew the sun),
When they sent him down to Washington.

They made him one with the gods above . . .
And never remembered he might love
Things that are golden to any man—
But none of *them* ever saw his Ann.

DONFARRAN.

A JUDGE IN MARYLAND has ruled that dry sleuths have no right to stop a motorist and search his car. Cut this out, paste it on a card, and hand it to any hootch detective that tries to rummage through your little auto. Go ahead, do it, and get a swift poke in the snoot.

We Will Hold This Until Next Year

R. H. L.: That is a good move to refuse to print any Scotch jokes during 1928—all the Scotch are looking for is free advertising. However, if you ever run short of filler for the Line keep this one handy: A lady in Glasgow went on a hunger strike and by the twenty-first day seven Scotchmen had proposed to her. DIAL-TWISTER.

Even So, We'll Bet He Told Her She Was the First Woman He Ever Loved

Dick: Always thought Rupert Hughes must be an unconscious humorist, but now I'm convinced of it. In the *Her-Ez* t'other day he held forth thusly: "Adam was over 30 when he met Eve." Which all goes to show that London is really nothing.

AN UNPREFERRED BRUNETTE.

THE DEMOCRATIC CONVENTION in Manila yesterday instructed the Philippine delegation to Kansas City to vote for Al Smith for President. Then, so the cablegram says, "All the hundred Filipino delegates sang 'On the Sidewalks of New York' fifteen times." War may have its horrors, but heaven send that we never have to listen to one hundred Filipinos singing "On the Sidewalks of New York."

THA LANDLORD, THA PROSPECT, AN' THA RITZY ICE BOX

Dick: That landlord of oures has got a hunch that maybe we aint gonna sign a new lease on May 1st so last week he installs a electric ice box. Tha thing is okay as far as saving kale on buying ice and ritzing visitors with ice cubes in their gin bucks is concerned, but tha noise it makes when tha motor is running wood drive you nutz. If it's a 4 cylinder job, I gotta idea that 3½ of them aint hitting. Well, there's one vacant flat in tha building an last night tha rent hog was showing it to a prospective check-in. After showing him tha place, he drags him up to our dump to see tha ice chest wich he promises to also put in tha vacant flat. Here's where me and tha B. and C. get a laugh that darn near caved our sides in. Tha landlord first tells tha prospect that he'd save at least 7 bucks a month on ice and tha prospect cups his ears, but he dont seem able to hear so after tha landlord repeated it 3 times tha guy just nods his head. Then it was explained that there wooden't be any ice man dirtying up tha kitchen floor with muddy shoes and again tha guy gets this repeated an nods his noodle again. After tha ice cube arrangement was praised in a five minute speech, tha gink taps tha landlord on tha shoulder and points to tha parlor. When they get there tha prospect says That rotten ice box is makin so damn much noise I can't hear a word of what your saying." DUKE BAKRAK.

Flaming Youth

Dick: See where in France some hard-hearted lady set fire to her husband and it only made him love her all the more. Reckon he must be one of these here burnin' hot papas, huh?

QUACKY DUCK.

BILL THOMPSON, if you've a heart in your bussom, listen to us! Poor King George went up to an industrial fair at Birmingham the other day and when he got around to the electric heaters he stood gazing at them very sadly. "Oh," said the king, "the fireplaces in Buckingham Palace are so cold and smoky. I wish I had an electric heater." Ah, Bill, hard as you've been on George and his ancestors, have a little pity. Think of George shivering around in his palace and saying, "Queen, that last coal we got was certainly bum. I'm darned near freezing to death." Oh, Mr. Thompson, sitting in your steam heated luxury, think of poor King George, and then order a tag day to buy him an electric heater. Come on, now, Bill, have a heart!

Yes, It's Another Way of Saying, "I Do Not Choose to Run".

Dick: Mr. Hoover says, "I will say that I do not favor the repeal of the eighteenth amendment." Is he declining the nomination, or what?

Jo Jo.

Because, Bo, You've Got to Keep 'Em Under Control

R. H. L.: Among my souvenirs are all the issues of the Line as conducted by Shelby Little. Do not recall that you gave her credit for conducting the Line, while you were in the hospital, better than you could. How come? BO BRUMMEL.

MRS. COLBY denies that she ridiculed Bainbridge in her book as he claims in his suit for divorce in Paris. "Mr. Colby," says the lady in an interview, "is much too colossal a person to be encompassed in any single book." We do not know about the book, but in Mrs. Colby's summing up of Bainbridge's greatness we rather think we catch just a suspicion of what is known as the good old raspberry.

THE GREAT HOUR APPROACHETH

Sir: Since it would be beneath, considerably beneath the dignity of one Edward Lincoln Boole, known throughout the seven spheres as The Great Booleowsky, to boast of his prowess at such an autographing tournament as will be held this afternoon at Marshall Field's, I feel it incumbent upon my much less august self to warn Oswald of Wesleyan of the folly of competing with him there or elsewhere. In the first place, my—and the world's—hero is so modest and unassuming withal that it will never occur to him that Oswald, poor wretch, is measuring pens with him. And in the second and *et sequentia* places, after one look at The Great Booleowsky's godlike face and superlative form, the vast and enchanted throngs will not even know Oswald is there. My tender heart goes out in sympathy to the innocent and harmless shepherd boy, but truth is mighty and bids me recall to you that *succès de fiasco* wherein The Great Booleowsky took the entire show away from four celebrated celebrities, two of whom were Shelby and your incomparable self. With renewed condolences on that embarrassing moment, I remain with unimpaired admiration, sincerely yours—

CHESTER THE GROUNDHOG.

It Depends on the Corn Crop

Dick: I see by the papers that the Iowa Democrats are for Al Smith. Please tell us how many Democrats there are in Iowa. BUD.

OH, YES, of course, if you insist, we admit that the weather at present is, well, one might say, a trifle inclement. But, phoole! Today is the twenty-fifth of February, only four days more left, and there shouldn't really be that only it's leap year. February is the last of the winter months, you can't deny that. So it won't be long now. R. L.

FRANCO-GERMAN WINTER SPORTS

[Kladderadatsch, Berlin.]

"O, boy! ain't we going ahead fast?"
"Yep! But we're also going down."

VOICE OF THE PEOPLE

Writers should confine themselves to 200 to 300 words. Give full names and addresses. No manuscripts can be returned. Address Voice of the People, The Tribune.

THE PIER AS AIRPORT.

Chicago, Feb. 22.—As a matter of friendly interest I would like to point out the technical reason why roofing the Municipal pier and using it as a landing field, as proposed by one of your contributors, would be impossible. In the case of the Baratoga special planes are used which carry hooks in place of the usual tail skid. When these planes come in for a landing the hooks engage one of the many cables which are stretched across the deck and thus the plane is brought to a short stop. This practice would wreck a plane not specially designed for it in one landing; then, too, it takes a highly specialized pilot to land on such an excessively small area.

It is generally accepted among aeronautical engineers that an adequate landing field for all classes of ships should have a free runway in any direction of at least 1,500 feet. Small light ships flown by not overcautious pilots can sneak in and out of the proverbial tennis court, but for big, heavy multimotor jobs [the inevitable commercial ship of the future] we must not only have lots of room on the field but also a clear open approach from any direction. LIEUT. C. J. PADDON.

PORTO RICAN LIBERTY.

Chicago, Feb. 20.—Porto Rico was for four hundred and six years a colony of Spain; for the last thirty years a mere possession of the United States of America, without a definite political status.

The sensible men of Porto Rico do not want a complete independence; they do want more autonomy in the matter of local government. They also advocate a clean cut definition as to the political status of Porto Rico. We do not want to be an eternal colony or a mere possession; give us autonomy or statehood. The last one will be the best solution to insure that Porto Rico will remain an integral part of the great American Union.

The American government should not be indifferent to the Porto Rican situation. This country should keep in mind that the Porto Ricans responded to the call to arms in 1917 just as the citizens of Illinois, New York or Florida did. We did our part and fought on the great battlefields side by side with brother citizens of the continent.

D'ARTAGNAN RIVERA.

EPIDEMIC.

Chicago, Feb. 22.—There are two kinds of bolshevism that are now epidemic.

The first is built upon the theory that no man is fit to manage his own business; that when caught with a business that he has built up by industry and intelligence it is the province of the government to confiscate that business and turn its management over to an irresponsible bureaucracy.

The second brand of bolshevism is like unto the first. It proceeds upon the theory that no man is fit to manage his moral character; that if one is caught with a righteous moral character of sobriety and self-control it is the duty of the government to deprive him of such character and to turn its management over to a gang of swillers and killers.

These two forms of bolshevism when examined carefully look like twins. Both were sired by bigotry and whelped in intolerance. UNCLE CARLO.

THE CIVIL WAR MUSEUM.

Chicago, Feb. 27.—A letter in regard to the Civil War museum in this morning's issue of THE TRIBUNE written by Adin B. Chapman contains a number of inaccuracies that I would like to correct.

She says "It occupies it by right of ownership of one-third of the ground upon which stands the public library building." The Grand Army of the Republic was never given title to nor did it acquire any land in the old Fort Dearborn park.

Again, she says that Fort Dearborn park was used during the civil war for hospital buildings. There never was a hospital on the site of the public library. There was a hospital on the site of the L. C. depot at Randolph street and another at 35th and Cottage Grove avenue and another at what was then 28 West Randolph street.

Then, again, she says that the state of Illinois acquired the site by land grant from the government. The United States government never ceded to the state of Illinois any part of Dearborn park.

The state of Illinois never ceded a part of Dearborn park to any society for a hospital or soldiers' home. The soldiers' home was then located at 35th and Cottage Grove avenue and was later moved to South Evanston, now Park Ridge.

The Grand Army Hall and Memorial association was never given any title to the site on the public library land. This was given to another society.

I doubt if ten visitors a week visit the museum in the public library. One side of a few battle flags, this museum contains nothing of real historical value and the whole collection should be moved away from where it is to allow the reading public to get the benefit of the space.

The G. A. R. never occupied the site before the building of the library. They never was any hospital on it. It was used principally for circus side shows when it wasn't the hangout of tramps. BERT L. PRESS.

OVERLOADED CARS.

Chicago, Feb. 20.—About the cause of poor service the car company is giving us on Armitage avenue during the rush hours, isn't there something that could be done? In the evening they run one Armitage car to tan Milwaukee and in that one there is absolutely no room left. I thought there was a city ordinance that applied to every vehicle as well as theaters, etc., about keeping the aisles clear in case of fire. If a fire ever broke out in one of these cars lives would be snuffed out by the score. Couldn't they put on a few 2 car trains similar to Milwaukee, Madison, and Halsted streets? DON M. CHESS.

A SINGLE SHOOTER

[Le Rire, Paris.]

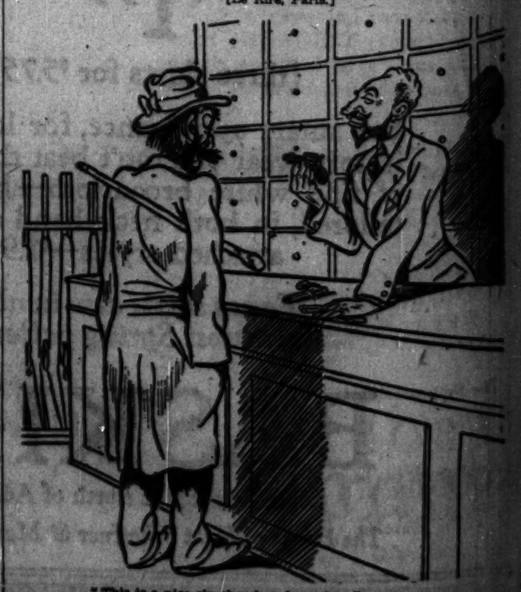

"This is a nice six chambered revolver."
"My dear sir, I'm no Musselman. I've only one wife."

BOLIVIA INDIAN STILL PAGANS AGE OF AIRPL

Mingle Sun Worship Christianity.

BY JOHN CLAYTON
[Chicago Tribune Press Service]
LA PAZ, Bolivia, Feb. 24.—[S] He who comes to La Paz for a weekend and returns to the coast has not have glimpsed much of Bolivia. Only the Altoplano and La Paz, the present seat of government, the snow white crowns of Illimani and Illampu, and the nearer mountains in a lesser garment of snow. And only where the Indian and halfbreed is seen, on the road, in the market place, or brilliant splashes of solitary color against sparse vegetation of the altiplano where a shepherdess tends her sheep and llamas; patches of color, bright orange, red, pink, and green, glimpsed through a side street door. For a chattering, laughing throng in the rainbow hue in the market place. For would be drab indeed, especially during the rainy season of December, January, and February, were it not for these brilliant garments.

The Indian woman is not a beauty with any striking beauty. Only in the aggregate, in artless groups where the kind of chance combines the colors to paint an impelling canvas, does it strike the eye. They clothe themselves in garment on superimposed garment until one wonders how even their sturdy hips can bear the weight. Yet that gathered cloth. Then a sort of sort of blouse, and over that a brilliant serape in any of the primary colors or their complementary tints, but brutal, primitive hues. On their heads are fastened somewhat like men's hats and come from the box without crown or indentation.

Women the Burden Bearers

They are strong, these women of the mountains. Big hipped, shouldered, strong backed, their feet often bare even in the winter—and it can be bitter cold on the high plateau—or shod with sandals of hard, unyielding sandals. They are the burden bearers of the household. Watch them shoulder baskets of produce for market, stride up a hill at a fast walk when you are finding even a slow drag cull enough in the rarefied air, when they have no load, jogging along at a shuffling trot.

Their religion is primitive, like themselves. See them in the church of San Francisco before some shrine, kneeling on the stone flags and prostrating themselves to kiss the very stone of the steps before the altar; glimpse their houses on the altiplano, rude mud huts with thatch, where the cross shares a place with symbols of the forgotten superstition of their Inca forebears. Or see a fiesta of some saint, when the mask with beast head counterfeits, paint their faces with stripes of white, red, and black, and whirl in a wild barbaric dance handed down from generation to generation from the days before the Spaniards came, before themselves the while with bad rum.

Still a Pagan People.

Motor cars weave in and out, the tramcar shrieks its way down the steep mountainside from the cold of the plateau above the town; aerials lift high above their roofs, perhaps even an airplane from the army field above the city passes overhead, but these people, in the midst of the age of science, are still the people of countless years ago. And these people are the backbone of Bolivia. Missionaries have come to them, churches and cathedrals have been built, the faith of the Catholic religion is theirs; still they are at heart a pagan people who have overlaid their

The Choker

Paris decrees the Pearl Choker the smartest vogue in jewelry. Chokers of genuine pearls of our own importation, perfectly matched, can be had from $2,000 to $200,000

The Largest IMPORTERS of Pearls in CHICAGO

The House of Pearls

LEBOLT & COMPANY

27 N. State St. CHICAGO

636 Fifth Ave., New York
8 Rue Lafayette, Paris

BOLIVIA INDIANS STILL PAGANS IN AGE OF AIRPLANE

Mingle Sun Worship with Christianity.

BY JOHN CLAYTON.
[Chicago Tribune Press Service.]

LA PAZ, Bolivia, Feb. 24.—The visitor who comes to La Paz from the seacoast and returns to the sea will not have glimpsed much of Bolivia. Only the Altoplano and La Paz, the present seat of government, the glorious white crowns of Illimani and Illampu, and the nearer mountains with a lower garment of snow. And everywhere the Indian and halfbreed woman, on the road, in the market places: brilliant splashes of solitary color against sparse vegetation of the altoplano where a shepherdess tends a flock of sheep and llamas; patches of flaming orange, red, pink, and green, half glimpsed through a side street of La Paz; a chattering, laughing throng of rainbow hue in the market places. La Paz would be drab indeed, especially during the rainy season of December, January, and February, were it not for these brilliant garments.

The Indian woman is not blessed with any striking beauty. Only in the aggregate, in artless groups where the kind of chance combines the colors to paint an impelling canvas, do they strike the eye. They clothe their limbs in garment on superimposed garment until one wonders how even their sturdy hips can bear the weight of all that gathered cloth. Then a nondescript sort of blouse, and over all the brilliant serape in any of the primary colors or their complementary shades. In pastel tints, but brutal, primitive hue. On their heads are felt hats somewhat like men's hats as they come from the box without crease or indentation.

Women the Burden Bearers.

They are strong, these women of the mountains. Big hipped, broad shouldered, strong backed, they are, their feet often bare even in the dead of winter—and it can be bitter cold on the high plateau—or shod with a pair of hard, unyielding sandals. They are the burden bearers of the Indian household. Watch them shoulder a load of produce for market and climb up a hill at a fast walk when you are finding even a slow drag difficult enough in the rarefied air, or when they have no load, jogging along at a shuffling trot.

Their religion is primitive, like themselves. See them in the church of San Francisco before some shrine, kneeling on the stone flags and prostrating themselves to kiss the very stones of the steps before the altar; then those their houses on the open plain, rude mud huts with grass roofs, where the cross shares a place with symbols of the forgotten sun worship of their Inca forebears. Or watch a fiesta of some saint, when they mask with beast head counterfeits or paint their faces with stripes of ochre, red, and black, and whirl in a wild, weird dance handed down from generation to generation from the days before the Spaniards came, besotting themselves the while with bad liquor.

Still a Pagan People.

Now cars weave in and out; a motor shrieks its way down the steep mountainside from the crest of the plateau above the town; radio aerials lift high above their heads; perhaps even an airplane from the new field above the city passes overhead, but these people, in the midst of this age of science, are still the folk of countless years ago. And these people are the backbone of Bolivia. Priests have come to them, churches and cathedrals have been built, the essentials of the Catholic religion taught them; still they are at heart a pagan people who have overlaid their paganism with a little of the symbolism of Christianity.

How were they spared when their brothers were thinned out in the Argentine, in Canada, in the United States? Because they furnished the most satisfactory labor in the lowlands and the only labor in the mountains which can live and do hard work in the rarified air.

The white element in Bolivia is scattered among half a dozen towns over the vast area of the country, and a few estancias. Bolivia's great drawback has been this disunion from one end of the country to the other. The Bolivian, I am told, thinks more in terms of his locality than in those of his nation. Communications are so difficult that a national public opinion is difficult to develop; and among the Indians there still is a large remainder of tribal formation.

All this has made the task of Bolivia's statesmen and political leaders more difficult.

Highest Capital in World.

La Paz, which is not the constitutional capital, boasts several unique features. The actual seat of the government, it is the highest capital city in the world, higher even than Lhassa in Thibet. At the railway station the altitude is 11,926 feet. It lies in a deep fold of the high plateau about three miles across. The station at Alto La Paz and the golf course (highest eighteen hole course in the world) are at an altitude of more than 13,000 feet.

Owing to the rarified air, the public buildings, even the most ancient, have an air of newness about them that I have never seen elsewhere. There is insufficient oxygen to oxidize the stone work.

La Paz is a pretty town, seen from the Alto; a town of red roofs and gaily painted walls. A modern boulevard runs from the edge of the old city, lined on both sides by fine residences. It is parked in the center, and has two or three good fountains.

The city was founded in 1548 by Capt. Alonzo de Mendoza; it received its present name to commemorate the peace signed after the battle of Ayacucho, which finally broke the power of Spain in the new world. Aside from the church of San Francisco, with its rich but unbeautiful altar and its gaudy golden pulpit, there is little of interest in the old buildings.

Route to La Paz.

La Paz is distinctly worth a visit. The most satisfactory routes of entry and egress for the northbound visitor are to leave the boat at Arica and take the sleeping car train which climbs across the coast range to the plateau; leaving, one proceeds to Guaqui on Lake Titicaca, then by boat to Puno, and the broad gauge Southern Peru railway to Mollendo, to proceed northward by ship. Both trains and the boat on Lake Titicaca [highest navigable body of water in the world] are comfortable. Any one planning to visit La Paz should consult a physician, as the altitudes on the southern Peru route [14,688 feet at the summit] are dangerous to some people.

2 COUNCIL GROUPS APPROVE PLAN FOR LAKE FRONT AIRPORT

Negotiations between the city and the south park board on the construction of a lake front airport advanced a step yesterday when the council's parks and railway terminals committees, meeting jointly, approved the project.

The aldermen ordered the corporation counsel to prepare an ordinance designating Harbor No. 3, island property between 16th and 31st streets, as a site for the landing field. He was instructed to act in coöperation with the park board and the Illinois Central and Michigan Central railroads, since they are parties to the 1919 lake front ordinance.

The airport plan has yet to be approved by the council finance committee, which will act on it Tuesday. The one obstacle yet to be ironed out, according to Chairman John Clark [30th] is control of the field.

GERMAN PRESS CALLS HERRICK MEDDLING CRITIC

Resents His Comment on Anti-U. S. Attacks.

BY SIGRID SCHULTZ.
[Chicago Tribune Press Service.]

BERLIN, Feb. 24.—Ambassador Myron T. Herrick's speech regarding the attitude of the European press on the Pan-American congress and Secretary of State Frank B. Kellogg's reported comment that the European press was unfair, has caused lively irritation in German newspapers.

Deutsche Zeitung sharply attacks Mr. Herrick, whom it calls a meddling, misunderstanding critic who would do better to turn his attention to the defects in the American press.

Berliner Tageblatt praises the ability of Charles Evans Hughes in taking the edge off the Latin-Americans' anti-United States tendencies, but claims only the prejudiced can blame European journalists for drawing public attention to these tendencies, which represent the real important political factor.

Columbian Press Unsatisfied.
[Chicago Tribune Press Service.]

BOGOTA, Colombia, Feb. 24.—Relative to the results obtained by the Pan-American congress at Havana, the Bogota press declares the Americans had a strong delegation and obtained all they wanted from Colombia. Dissatisfaction with the results of the congress is expressed.

FIGURE IN FAMOUS WOMAN JEWELRY ROBBERY IS DEAD

New York, Feb. 24.—(AP)—C. P. Schoellkopf, 66, retired Buffalo financier, whose wife several years ago lost more than $500,000 in jewelry in a sensational robbery, died in a hospital here today.

Three men were sent to prison for the robbery. Frank Barrett Carman, actor-artist-dancer and former traveling companion of the Schoellkopfs, was arrested on charges of complicity, but Mrs. Schoellkopf from the start declared her belief in the innocence of Carman, who was host at the party, and he was exonerated.

Mrs. Schoellkopf later was granted a divorce from the Buffalo financier, and married Carman. They were divorced last year.

WELL OVER FORTY, YET SHE PASSES FOR TWENTY-FIVE

Auditorium Cold Cream has kept her skin like that of a girl.

That complexion! Not a wrinkle—not a furrow! Just a soft, glowing velvety skin that makes her look like a girl.

Fine lines and wrinkles vanish like magic, once the tonic oils in Auditorium are given a chance to build up tired and fagged tissues. In a remarkably short time your skin will have a soft, radiant firmness—a beauty that will surpass your fondest hopes.

A full pound, $1.00 size, can of Auditorium Cold Cream sells for 89c at all

Walgreen and Economical Drug Stores

City children need the

healthful sunshine

—which is richly stored in *good* butter

Especially in cities, where smoke, dust and moisture in the air shut out many of the health rays of sunshine, children need foods which are rich in the life-giving vitamins A and D.

Taliaferro Clark, surgeon of U.S. Public Health Service, says, for example: "It is now known that a diet composed only of meat, potatoes, bread and cereals doesn't promote the best growth and development of children. Such a diet should be supplemented by an abundance of milk, butter and cream; leafy vegetables, such as spinach, kale, lettuce, Swiss chard, onions, cress and beet and turnip tops. These articles of food are rich in the growth stimulating vitamins and growing children should partake of them freely."

Probably in none of these foods, save milk, has nature so generously stored the precious health rays of sunshine as in good, pure butter. As a result, scientists tell us, good butter is especially rich in the important, health-giving vitamins A and D. As a further result, good butter helps your children build resistance to rickets, anemia, colds and many childhood diseases.

Because in making Blue Valley Butter every precaution has been taken to retain all the valuable vitamins and other body-building elements, it is recognized as an ideal food for growing children.

These exceptional precautions are made possible by long experience, broad facilities and rigid supervision by the Blue Valley Research Laboratories, under the personal direction of Prof. Otto F. Hunziker, world famed in scientific butter making circles.

But try Blue Valley on your own table! Its delightful flavor and delicious goodness have made it America's largest selling package butter. Sold only in triple-wrapped packages.

BLUE VALLEY BUTTER

Churned fresh from PASTEURIZED cream — is good butter — Made every day, right in this city

© 1928, B.V.C. Co.

Some women age so young

YOU'VE known them . . . women who start out in life so radiantly fresh and alive that it seems as if they have more than their share of youth and beauty. Then something happens. Almost before you know it—their bloom and freshness have gone. . . . Youth without health! What a pathetic thing it is! Pinched, wan cheeks and pain-dulled eyes when, by every right, they should be just *beginning* to live!

Constipation wrecks health and happiness for thousands of women and men. Stealing beauty. Thieving vitality. Killing hope with despair. It is the cause of untold disease and human suffering.

And more's the pity when it can be so surely prevented. So quickly relieved. Kellogg's ALL-BRAN is guaranteed to relieve constipation safely. To prevent it ever beginning its deadly work.

It takes ALL-BRAN *to be* 100% *effective*

Kellogg's ALL-BRAN is rich in bulk—and it is "bulk" that relieves constipation. It absorbs moisture and carries it through the alimentary canal. Exercising the intestines as nature intended. Gently distending them—sweeping out poisons and wastes. In a part-bran product, there is seldom enough bulk to do this work effectively. That is why doctors recommend ALL-BRAN. Because it is 100% bran—and accomplishes 100% results.

Totally unlike habit-forming drugs

ALL-BRAN is infinitely better than dangerous pills and laxatives—which become useless unless the dose is constantly increased, and sometimes injure the system. A *naturally* healthful cereal. Good to eat—and good for you! Delicious with milk or cream—with fruits or honey added for variety. Soaking a few moments in milk makes its nut-like flavor all the tastier. Use it in cooking too. Tempting recipes on every package. Sprinkle it into soups. Mix it with other cereals. Eat two tablespoonfuls daily—chronic cases, with every meal . . . for health's sake!

Keep a package in the home. Serve it regularly. But be sure it's genuine Kellogg's—the original ALL-BRAN. Don't take chances with part-bran substitutes which, at best, can be but partially effective—and often accomplish nothing. ALL-BRAN is sold by all grocers. Served at hotels and restaurants. On dining-cars. Made by Kellogg in Battle Creek.

Kellogg's ALL-BRAN

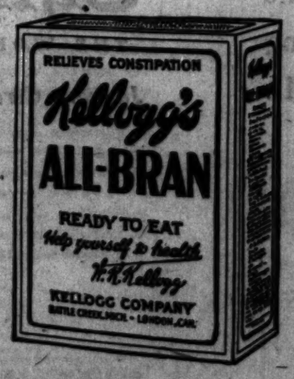

Guaranteed! Kellogg's ALL-BRAN is sold with this definite guarantee: Eat it regularly according to directions. If it does not relieve constipation safely, we will refund the purchase price.

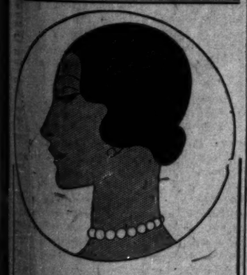

The Choker!

Paris decrees the Pearl Choker the smartest vogue in jewelry. Chokers of genuine pearls of our own importation, perfectly matched, can be had from $2,000 to $200,000.

The Largest IMPORTERS of Pearls in CHICAGO

The House of Pearls

LEBOLT & COMPANY

27 N. State St. CHICAGO

Fifth Ave., New York
Rue Lafayette, Paris

Auction

Monday

Feb. 27th at 10 A.M.

2258 Lincoln Park West

The artistic interior furnishings contained in the apartment of

Mr. W. G. Bierd
President
Chicago & Alton Ry.

Rare Persian carpets, paintings by well known artists, needlework and velvet chairs, carved furniture, elaborate twin and double bedroom sets, mahogany dining room suite, a large collection of sterling silver flat and hollow ware, luxurious drapes and hangings, French bronzes, marbles, figurines, carvings, enamels, Radiola 28, Victrola, bookcases, French and Minton dinner services, china and ceramics, large quantity of real linens, Irish and Filet laces, luncheon sets, curtains, etc. Authentic collection old Waterford and Irish glass, andirons, fire sets, wood box, lamps, mirrors, library tables, sets of books, cedar chests, kitchen equipment and utensils. IN ADDITION TO THE FOREGOING, ONE SEVEN PASSENGER LIMOUSINE. Deposit of 25% required from all purchasers. Check must be certified.

ON PUBLIC VIEW SUNDAY, FEB. 26TH
1 TO 5 P. M.

Albert J. Mendelssohn
AUCTIONEER

ALWAYS DEAD TIRED?

How sad! Sallow complexion, coated tongue, poor appetite, bad breath, pimply skin and always tired. What's wrong? You are poisoned. The bowels are clogged and liver inactive. Take this famous prescription, used constantly in place of calomel by men and women for 20 years—Dr. Edwards' Olive Tablets. They are harmless yet very effective. A compound of vegetable ingredients and olive oil. They act easily upon the bowels, free the system of poison caused by faulty elimination and tone up liver.

Be beautiful. Have rosy cheeks, clear eyes and youthful energy that make a success of life. Take Dr. Edwards' Olive Tablets, nightly. Know them by their olive color. 15c, 30c and 60c.

Dr. Edwards OLIVE TABLETS

A Cheery Friend of Millions!

SAVOY COFFEE

STEELE-WEDELES COMPANY

BREAKFAST LUNCHEON and DINNER

CHICAGO AND NORTH WESTERN STATION

FITEL SERVICE

Subscribe for The Tribune

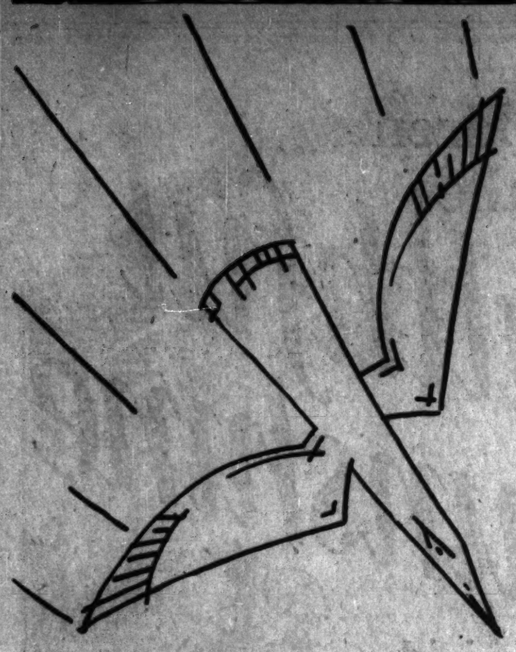

"It was our greatest sale in 72 years"

MANDEL Brothers know about advertising. For nearly three quarters of a century they have been adding to their advertising knowledge through carefully tabulated results.

LEON MANDEL, II

Last month, using The Tribune 47% more than all other papers combined, Mandel Brothers had *their greatest clearance sale.* They had chosen The Tribune to tell Chicago about this sale. Both daily and Sunday issues were used—daily space predominating. The Tribune was used more than three times as much as the second Chicago paper—an evening newspaper.

Their Greatest Sale. Leon Mandel II, general merchandise manager, describes the result:—

"We did the greatest retail business of any January in the history of Mandel Brothers. We spent $70,967 for advertising in The Tribune—47% more than we spent in all the other newspapers combined. Because of our past experience in The Tribune, we decided to depend heavily on The Tribune during this sale. We were not disappointed. The unusual volume of sales justified our confidence in Tribune advertising and substantiated our previous conclusions, arrived at through constant test campaigns. *It was our greatest clearance sale in 72 years . . .*"

Brings Early Shoppers. The experience of Mandel Brothers proves again that The Daily Tribune is the outstanding newspaper in Chicago for reaching women. "It is remarkable to note," continued Mr. Mandel, " the quick response accorded our different offerings. This was particularly true of the household and ready-to-wear items advertised in The Tribune. An immediate response was noticeable every day we featured these items. The Tribune not only brings the shoppers, but brings them early in the morning."

Have Relied on Tribune. For many years many of the big State street stores have relied chiefly upon The Tribune to move standard, quality goods. Mandel Brothers, Carson Pirie Scott & Co., Chas. A. Stevens and Bros., and Marshall Field and Company have used far more lineage in The Tribune than in any other newspaper.

Whether it is day to day stimulation of department store sales, or a great clearence event, such as the January sale of Mandel Brothers, The Tribune pays best. It has been the principal advertising support of some of the greatest department stores in the world.

The Tribune's weekday circulation in city and suburbs alone is greater than the total circulation of any other Chicago weekday newspaper. On Sunday it reaches nearly 200,000 more families in Chicago and suburbs than any other newspaper, morning, evening, or Sunday. Coverage so complete and results so satisfactory as those described by Mandel Brothers are reasons for the logical and justifiable tendency of Chicago merchants to concentrate their advertising in The Tribune.

Chicago Tribune

THE WORLD'S GREATEST NEWSPAPER

January Circulation: 793,352 Daily; 1,175,240 Sunday

Supreme in Chicago!

First in circulation

First in advertising

ITALY ANGRY AT AUSTRIA; ENVOY MAY BE RECALLED

Deputies Ask Mussolini Views on "Hate Talk."

BY DAVID DARRAH.

[Chicago Tribune Press Service.]
[Copyright: 1928: By The Chicago Tribune.]

ROME, Feb. 24.—The violent attack launched in the Austrian chamber of deputies against the Italian policy toward Germanic elements in south Tyrol drew fire in Rome today, aggravating the already troublesome international situation. According to Giornale d'Italia, the row has reached a point where it is reported Premier Mussolini has decided to recall Sig. Auriti, Italian minister to Austria. The Italian premier is reported to be especially bitter toward Msgr. Seipel, the Austrian chancellor.

Several Italian deputies presented to Premier Benito Mussolini, as minister of foreign affairs, with a notice of interpellation on the subject.

Called Manifestation of Hatred.

"We ask to know the ideas of the prime minister on the ignoble manifestation of hatred against Italy during the recent sitting of the Austrian chamber, and about the campaign of virulent lies conducted by responsible Austrian persons against the simple enforcement of Italian laws in the Italian province of Bolzano," the interpellation says.

The signers of this interpellation ask further "whether these manifestations do not constitute an intolerable form of intervention in Italy's internal affairs on the part of a foreign nation."

Premier Mussolini's reply, which is to be made before the chamber next week, is awaited with the utmost interest, and more fireworks are seen, as Italy is expected to repeat vigorously that south Tyrol now is called Upper Adige; that it is Italian territory, and that within Italian territory the laws are laws for every one.

Austria Would Ask League Aid.

Meanwhile, the inspired Italian press is assailing Chancellor Seipel for his reply to the deputies in which he recommended that Austria thought the Germans were not fairly treated in South Tyrol. The Austrian chancellor entertained requests that an appeal should be made to the league of nations. Giornale d'Italia reminds the Austrians that Italy was the first country to assist Austria during the economic crisis which finally was averted by the league of nations experts.

Indiana Woman Dies at 101 on Site Where Born

Seymour, Ind., Feb. 24.—[Special.]—Mrs. Elizabeth Jane Guthrie, 101 years old, died today near the present site of Clear Springs, on the spot where she was born, a fort established by pioneers. Seventy-five grandchildren and 170 great-grandchildren survive.

CHICAGO LAWYER WINS MUSSOLINI AID IN GANG WAR

Will Punish Italians Who Flee from U. S.

BY DAVID DARRAH.

[Chicago Tribune Press Service.]
[Copyright: 1928: By The Chicago Tribune.]

ROME, Feb. 24.—An important agreement regarding the prosecution of Italian gangsters and criminals who escape from the United States to Italy, and involving concessions on some points of Italian law regarding extradition, was reached between Premier Benito Mussolini and Assistant State's Attorney Joseph Nicolai of Chicago today.

The agreement, Attorney Nicolai believes, will greatly aid crime suppression in Illinois by depriving Italian criminals of hope for refuge if they succeed in escaping to Italy.

Mr. Nicolai had a long interview with Premier Mussolini on Matteo Ambrosini, alleged slayer of Mrs. Francisca Grece in Chicago four years ago. Ambrosini escaped to Italy and was arrested by the police of Naples when he landed there Dec. 28.

Accept Depositions as Evidence.

Premier Mussolini told the Chicago attorney that Italian criminals need not come back here expecting refuge, and he would not tolerate their presence in Italy. Mr. Nicolai also came to a clear understanding with the foreign office that any Italian who commits a crime in the state of Illinois and escapes to Italy will be arrested immediately and will be punished on the presentation of satisfactory documentary evidence from an Illinois state's attorney's office.

Mr. Nicolai also made an agreement that depositions taken in the case by Illinois authorities will be accepted as competent evidence, without necessity, in the future, for any one from a state's attorney's office coming personally to Italy to authenticate it.

Premier Mussolini talked at length with Mr. Nicolai about the Ambrosini case, seemed deeply interested, and asked many questions. He seemed quite pleased, according to Mr. Nicolai, that Chicago should send a special prosecutor here to see that the case was properly presented.

Law Bars Chicago Prosecutor.

The Chicago attorney has been in Naples, where Ambrosini is in jail, and will be tried within two weeks. He presented evidence to the procurator general, who is having it translated. Mr. Nicolai has been told, however, that he cannot appear in the trial, as that is against the Italian criminal code, but he has been assured that Ambrosini will be punished severely.

"The main object of my trip was to establish the presentation of depositions as competent evidence here," Mr. Nicolai said, "and if the trial is postponed at great length I will not wait, but will return to America."

Continue Negotiations on $16,000,000 Armour Debt

Negotiations looking to a settlement of the debt of $16,000,000 of the late J. Ogden Armour to Armour & Co., packers, were continued yesterday. The obligation was due on Thursday, but was not paid. "The negotiations haven't reached a stage where anything definite can be said," Attorney Alexander Reichmann, counsel for Mrs. Armour, said yesterday. "Every effort is being made to do the just and equitable thing, which has been true ever since Mr. Armour incurred the debts."

Ex-Crown Prince Carol and Mme. Lupescu End Quarrel

NICE, France, Feb 24.—[U. P.]—Former Crown Prince Carol and Mme. Lupescu have effected a reconciliation, it became known today when both were seen on the Riviera. Prince Carol refused to see reporters. The Carol entourage, however, said Carol would not see Foreign Minister Titulescu of Roumania or Foreign Minister Stresemann of Germany, both of whom are near here, unless their paths crossed accidentally.

whets the appetite -inspires digestion- Mickelberry's OLD FARM SAUSAGE

Made from Grandmother Mickelberry's old plantation recipe that thousands of homes prefer. Serve them often and enjoy them freely. In the familiar green and yellow carton. At all dealers in Chicago.

Save on Fares! go via Greyhound

Cardinal Stages—Chicago, Toledo, Cleveland, Pittsburgh, Philadelphia, Camden.
Purple Swan—Chicago, St. Louis, Indianapolis, Kansas City, Jefferson City.
Northern Illinois Service Co.—Chicago, Dixon, Freeport, Rockford, Davenport, Cedar Rapids.
Mohawk Stage Lines—Chicago, Joliet, La Salle, Mollne, Rock Island, Davenport.
The Orioles—Chicago, Elkhart, Coldwater, Ypsilanti, Detroit, Sturgis.
Royal Rapid Transit—Chicago, Rockford, Beloit, Madison, Dodgeville, Dubuque.
Safety Motor Coaches—Chicago, Holland, Grand Rapids, Muskegon, Ludington.
Greyhound Lines, Inc.—Detroit, Toledo, Cleveland; Chicago, Toledo, Cleveland; Detroit, Toledo, Dayton, Cincinnati, Covington; Chicago, Indianapolis, Cincinnati; Indianapolis, Columbus, Pittsburgh.
Southland Transportation Co.—Cincinnati, Madison, Louisville.
Southwestern Michigan Motor Coach Co.—Chicago, Kalamazoo, St. Joseph, South Bend, Sturgis, Detroit.
Pickwick Stages—Connections for the Pacific Coast.

Your transportation costs you less when you go via Greyhound—yet there is no sacrifice in comfort or dependability! Modern, heated coaches; careful drivers.

Lower Fare Everywhere

Detroit	$5.00
Toledo	5.50
Cleveland	8.00
Pittsburgh	11.25
Philadelphia	18.50
New York	21.00
Indianapolis	4.00
Cincinnati	7.00
St. Louis	5.00
Kansas City	12.00
Los Angeles	58.75
Davenport	5.00
Madison	4.00

Round trip fares at even greater savings!

Frequent and convenient schedules. Coaches leave Congress Hotel Station, 518 South Michigan Avenue.

Phone Douglas 5100 for all information.

GREYHOUND MOTOR TRANSIT MANAGEMENT COMPANY Lines

Bigger profits can be yours with the new Chicago 6-Wheeler

Carries double the pay-load with practically no increase in operating cost. Weight of truck and load within the limits set by law.

You recognize the soundness of the six-wheel principle in truck design; and the tremendous possibilities for additional profits which it opens for operators in all kinds of heavy-duty hauling.

Several leading truck operators in Chicago were quick to see these money-making possibilities and have bought Chicago 6-Wheelers.

A year and a half ago we foresaw that Chicago concerns would demand this type of vehicle. We designed and built a 6-wheel truck. We withheld any public announcement, however, until this truck had been in service long enough to prove itself in every detail. It has done so; has established a remarkable record for low-cost operation—and profit.

Today we announce the Chicago 6-Wheeler; with the knowledge that here is a real motor-truck which will stand the gaff; and will deliver a long life of economical, trouble-free, money-making service.

Back of it is a company organized nine years ago to build good trucks for truck operators in and near Chicago. We *know* Chicago's hauling problems; and build trucks to meet these problems. We sell direct; and we sell only where we can service every Chicago Truck right here at the factory.

It will pay you to get the facts about Chicago 6-Wheelers, and about the Chicago Truck line. A letter to us will bring you the story; or just telephone—Haymarket 7040.

Serviced at the Factory

These and many other Chicago firms operate CHICAGO TRUCKS

Chicago Mill & Lumber Co.
Standard Oil Co. of Ind.
Wieboldt Dept. Stores
Schulze Baking Co.
Wisconsin Lime & Cement Co.
Coca-Cola Bottling Co.
Curtiss Candy Co.
A. H. Revell & Co.
J. W. Petersen Coal Co.
Chicago Steel Foundry Co.
Thordarson Electric Mfg. Co.
Burdett Oxygen & Hydrogen Co.

Noteworthy features of the Chicago 6-Wheeler

Three sizes—5-ton, 8-ton, and 12-ton; maximum weight of truck and load comfortably within the legal weight limits—namely, 8,000 pounds on the front axle and 16,000 pounds on each rear axle.
Two worm-drive axles driving "in tandem." Increased traction capacity on bad roads and in pits. 4-wheel brakes.
4-cylinder motor for heavy duty hauling—solid tires.
6-cylinder motor for higher road speeds—pneumatic tires.
The most practical vehicle for all heavy duty trucking—long distance freighting, merchandise transfer, hauling building materials, coal, and other heavy dump work, van work.

Instantly popular

The Chicago 6-Wheeler shown here has been operated continuously for 15 months by The Willett Company. It has *proved itself* conclusively; as a correctly designed, soundly built motor truck; and as a logical "next development" toward the greatest possible hauling economy.

As a result of this profitable experience The Willett Company has purchased six more Chicago 6-Wheelers; the Wisconsin Lime and Cement Company has purchased six; and several other concerns have placed orders.

A SIZE AND TYPE FOR EVERY TRUCKING NEED

CHICAGO TRUCKS

BUILT, SOLD AND SERVICED ONLY BY
ROBERT M. CUTTING COMPANY
401 North Ogden Avenue, Chicago

Spring Fashions await you in UPTOWN CHICAGO

SKILLED shoppers are going to Uptown Chicago these days—attracted by a wide choice of unusual values in charming imported Spring costumes. They well know the special shopping advantages found there.

Uptown Chicagoans demand the smartest and newest thoughts . . . and the concentrated group of Uptown Stores are especially equipped to offer the season's first designs.

There shopping is done in unhurried, unjostled leisure. Rapid and frequent transportation by car, bus or "L" connects with all points in or around Chicago. Those who drive to Uptown Chicago find ample parking space near any desired store . . . a most important feature for those desiring to take their purchases home immediately.

Uptown Chicago stores are constantly offering special values in every type of merchandise for the home as well as for the family wardrobe.

When you plan to travel, use the Railroad Union Ticket Office—buy your ticket, reserve your Pullman and check your baggage at the Uptown Station. Phone: Longbeach 7454.

UPTOWN CHICAGO
Shopping Center of a Million People

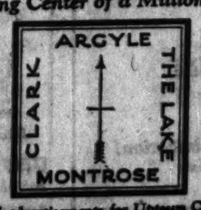

Business Men—Uptown Chicago welcomes new business, and is doing more than any other Chicago community to assure the success of every enterprise within the Uptown Chicago area. We urge you to investigate the possibilities here for substantial success.

One of a series of advertisements for Uptown Chicago, sponsored by the Central Uptown Chicago Association, and paid for co-operatively by Uptown Chicago's business men.

Lippincott Books by Modern Authors

Anne Belinda

By Patricia Wentworth

Author of "Hue and Cry" and "The Amazing Chance"

John Waveney knew that the $40,000 pearls had nothing to do with Anne's mysterious disappearance but—the secret of the one was the secret of the other. John finds his search bristling with suspense for Anne eludes pursuit until the unexpected happens. $2.00

THE MURDER AT FLEET

By Eric Brett Young

"An unusual mystery tale—there is plenty of action and excitement. One of those detective stories that really appeal to mystery lovers."—*Boston Globe* $2.00

J. B. LIPPINCOTT COMPANY
PHILADELPHIA & LONDON

"Perhaps even better than POWER."—WALTER YUST, *Phila. Public Ledger*

The Ugly Duchess

By LION FEUCHTWANGER

Author of POWER.

AGAINST the gorgeous tapestry of Medieval history, Lion Feuchtwanger has told the story of Margarete of Tyrol, whom "God had deprived of feminine charm so that she might sink all the woman in the ruler". "*A masterpiece . . . a great novel.*"—THE WORLD.

Third large printing. $2.50

THE VIKING PRESS

"*A Good job* of sketching the face of civilization in our beloved country at the moment. There is enough truth in the picture to make it entertaining."
—*Herschel Brickell*

The GREAT AMERICAN BAND WAGON

By Charles Merz

JOHN DAY $3.00

Subtly and devilishly alive.
—*N. Y. Times*

November Night

By the author of

Miss Tiverton Goes Out

$2.50 Bobbs-Merrill

BOOKS

Collected Writings of Mrs. H. G. Wells Will Be Published

By Frank Swinnerton.

LONDON. — [Special Correspondence.]—The announcement is made that a volume of the collected writings of Mrs. H. G. Wells is to be published this spring. Probably very few people realized that Mrs. Wells, whose loss we have all deeply deplored, was a writer at all. She did not parade her gifts, and those who met her supposed that her energies must all be absorbed in running her homes in London and the country, in entertaining the many guests who were to be met there, and in dealing with the immense mass of correspondence with friends, publishers, and strangers which fell to her lot.

MRS. H. G. WELLS.

In reality, her capacity for work was extraordinary. She was, next to my own mother, the greatest woman I ever met. Never hurried, always with plenty of time to spare for sports, sympathy, reading (she read, it seemed, everything of any quality that appeared in print), she was never idle. I believe it to be true that she was for many years her husband's active secretary, correcting his proofs and, as the preface to "The Outline of History" reveals, doing a great deal of research upon his behalf. She it was, also, who made and designed the costumes for the theatrical performances which used to be given in the Barn theater at Little Easton.

To the last, or almost to the last, she was a leader in the active games which took place at Mr. Wells' country home, the tennis, the charades, the jolly dances, the walks and talks. She was an artist, a pianist, and a wit. And yet, so great was her modesty those who knew her only slightly did not realize the tenth part of her capacity. The mere fact that her home was so perfectly run concealed the amount of detail involved in its management. Where everything was so smooth and so happy, how was it possible to understand that all depended upon the forethought and skill of this quiet little woman who, when she was at play, seemed to be no more than a child?

But, as I have said, she seemed to read everything. She seemed to see all the plays which were worth seeing. She did not obtrude her opinions, but she had them quite clear, as one found if one expressed one's own. Moreover, her kindness was not less great than that of Mr. Wells, and Mr. Wells' kindness and generosity is inexhaustible. Let one of their friends be ill, and a home, with every variety of peace and distraction, was instantly offered; young and old were always welcome there, and all were made happy.

And throughout, unobtrusively, Mrs. Wells continued with her own work. There was none of the fussiness of other homes, but one sometimes heard a typewriter, one saw large bundles of letters arriving and departing. No more. And somehow, unknown to all but her closest acquaintances, Mrs. Wells wrote a good many poems and a good many short stories. I once read some of these poems in, I think, the American Poetry; the stories appeared from time to time in reviews here. A novel was begun, but whether it was ever finished I do not know. How the work was done is a mystery to me still, but it certainly was done, in the midst of other very pressing preoccupations; and we are now to see the selection which Mr. Wells has made.

It will be interesting to see. More than that, it will be for those who knew and loved Mrs. Wells a very precious and vivid little memento of a nature the greatness of which was appreciated by comparatively few of those who readily yielded themselves to the charm of a deft and tactful hostess.

* *

"*Kanaka Moon,*" by *Clifford Gessler.* (Dodd Mead.)

For many reasons we are interested in "Kanaka Moon," first of all because it is a volume of very good verse, with a background authentically Hawaiian; secondly, because the author is the correspondent of THE CHICAGO TRIBUNE in Honolulu; thirdly, because he is also literary editor of the Honolulu Star Bulletin; fourthly, because before he went to Hawaii, in 1923, he was a Chicago newspaper man; fifthly, because he was born in Wisconsin and spent all of his early life in "TRIBUNE territory," and, lastly, because it is extremely interesting to see how Hawaii has fertilized a mind natively midwestern.

FORTY NOTABLE BOOKS OF 1926

Each year there are selected forty notable American books to be included in the World List of Notable Books. The books chosen must "deal with an important subject, in an original and interesting manner and be capable of being read by a person of average culture." The American Library association, aided by scholars and specialists in various fields, makes up the list. The latest list has just been announced [books published in 1926] as follows:

History—"New England in the Republic, 1776-1850," by John Trusiow Adams; "The Advancing South," by Edwin Mims; "The Conquest of Brazil," by Roy Nash; "Acoma, the Sky City," by Mary Katrine Sedgwick; "Our Times, Vol. 1," by Mark Sullivan, and "Fix Bayonets," by John W. Thomason.

Social Science—"Essays on Nationalism," by Carlton J. H. Hayes; "The United States Oil Policy," by John Ise; "The Meaning of a Liberal Education," by Everett Dean Martin; "Imperialism and World Politics," by Parker T. Moon, and "Folk Beliefs of the Southern Negro," by Niles N. Puckett.

Philosophy and Psychology—"The New Universe," by Baker Brownell; "The Story of Philosophy," by William T. Durant; "Richard Kane Looks at Life," by Irwin Edman; "The Making of the Modern Mind," by John Herman Randall; "Genetic Studies of Genius, Vol. 1," by Lewis W. Terman, and others.

Religion—"This Believing World," by Lewis Browne; "The Face of Silence," by Dhan Gopal Mukerji, and "Religion in the Making," by A. N. Whitehead.

Drama—"Three American Plays," by Maxwell Anderson and Lawrence Stallings; "The Lonesome Road," by Paul Green, and "The Great God Brown," by Eugene O'Neill.

Biography—"Israfel," by Hervey Allen; "Dean Briggs," by Rollo W. Brown; "The Intimate Papers of Col. House," edited by Charles Seymour; "Edgar Allan Poe," by Joseph Wood Krutch; "Jefferson," by Albert Jay Nock; "Abraham Lincoln," by Carl Sandburg, and "Turgenev," by Avrahm Yarmolinsky.

Science, Natural and Applied—"On the Trail of Ancient Man," by Roy Chapman Andrews; "The Arcturus Adventure," by William Beebe; "A Bipolar Theory of Living Processes," by George W. Crile; "Naturalists' Guide to the Americas," by the Ecological Society of America; "Brains of Rest and Men," by Charles J. Herrick; "The Theory of the Gene," by Thomas H. Morgan; "The Nature of the World and of Man," edited by Horatio Hackett Newman, and "Photosyntheses," by Herman A. Spoehr.

Belles Lettres and Art—"Primitive Negro Sculpture," by Paul Guillaume and Thomas Munro; "The Golden Day," by Lewis Mumford, and "Critical Woodcuts," by Stuart P. Sherman.

BOOKS RECEIVED

FICTION.

"*Martin Schuler,*" by *Romer Wilson.* (Knopf.)

"*The Unforgiven,*" by *P. N. Krassnoff.* (Duffield.)

"*The Kiss,*" by *M. K. Wiechart.* (Century.)

"*Chaps and Chukkers,*" by *Joseph B. Ames.* (Century.)

"*Papilles,*" by *Marcus Cheke.* (Morrow.)

"*April and Sally June,*" by *Margaret Piper Chalmers.* (Penn.)

"*We Sing Diana,*" by *Wanda Fraiken Neff.* (Houghton-Mifflin.)

"*Old Man of Water,*" by *Alan Le May.* (Doubleday-Doran.)

"*Meat,*" by *Wilbur Daniel Steele.* (Harper's.)

"*The Emperor Falls in Love,*" by *Octave Aubrey.* (Harper's.)

"*Pluck,*" by *Basil King.* (Harper's.)

"*The Girl Everybody Knew,*" by *James Farrell.* (Harper's.)

"*Brom,*" by *Charles J. Pelton.* (Clode.)

"*Rosalie's Career,*" by *Faith Baldwin.* (Clode.)

NONFICTION.

"*Art of the Night,*" by *George Jean Nathan.* (Knopf.)

"*Parson Weems of the Cherry Tree,*" by *Harold Kellock.* (Century.)

"*The Legion of the Damned,*" by *Bennett J. Doty.* (Century.)

"*Birds and Beasts of the Roman Zoo,*" by *Theodore Knottnerus-Meyer.* (Century.)

"*The Elements of Book Collecting,*" by *Iolo A. Williams.* (Stokes.)

"*Mirrors of the Year,*" edited by *Horace Winston Stokes.* (Stokes.)

"*The Plays of William Hodge.*" Two volumes. (French.)

"*Rufus Choate, the Wizard of the Law,*" by *Claude M. Fuess.* (Minton-Balch.)

"*Christian Humanism,*" by *Russell Henry Stafford.* (Willett, Clark & Colby.)

"*The Book of the Hand,*" by *Katharine St. Hill.* (Putnam.)

JUVENILES.

"*Comrades of the Key,*" by *Ralph Henry Barbour.* (Century.)

"*Dad: Treasure Story of the Caribbean Sea,*" by *Edgar William Croft.* (Consolidated Book Publishers, Inc.)

"Gallant Ladies" Is Record of Lives of Gaudy Women

"*Gallant Ladies,*" by *Cameron Rogers.* (Harcourt Brace.)

That ladies, too, have been gallant, that there have been feminine careers as gaudy and picturesque as any male's, is the foundation upon which Cameron Rogers has built an amusing book. Ten such careers he details, leaving no story untold, no garment buttoned, as it were. He tells all about ten "ladies" who have lived in history because they were so unlike the popular picture of a lady. Even in our own day when, God wot, you can't even tell a lady by the perfume she affects, he found a gallant. Mata Hari, the Javanese dancer who had a penchant for wearing an enigmatic smile supposedly learned in the temple of Siva and was otherwise clothed in peau de femme, was shot one morning as a German spy.

CAMERON ROGERS.
(Drawing by Julie Brown.)

Mary Read and Anne Bonny dared as gallant deeds on the high seas as any male pirates. Lola Montez, resident for a time in California, shares American honors with Belle Starr and Calamity Jane, though Lola was trained in a European school where she used her wiles and her sisters, bred in the wild west, used their fists, their imaginations and their guns.

There are French gallants: Mlle. de Maupin, a deadly fencer, a great lover, and, in the intervals of her more gallant activities, a fine musician; Jean de la Motte, who shook the throne of France; beautiful Mme. de Chevreuse of the court of Louis XIII., and the extraordinary Adrienne Lecouvreur. One of the Englishwomen, quite different from the piratical ladies, was the Duchess of Kingston, who, as Mr. Rogers says, never needed the reputation she continually lost. It is an amusing record of feminine bravery and feminine egoism.

EASY MARRIAGE

"*Marriage Made Easy,*" by *Doris Webster and Mary Alden Hopkins.* (Century.)

The same team who concocted "I've Got Your Number," in which seekers may find the horrid truth about themselves veiled in the charms of a parlor game, have done another soul scorcher in "Marriage Made Easy." You answer, all unknowing and innocent like, some simple (if rather impertinent) questions, then you turn to the back of the book, after a series of intricate scorings, look up your number, and again you find the horrid tale of the kind of a man you ought to marry, or the kind of girl that will make a helpmate and not a pocket picker, or, having achieved the one or the other, by answering another set of questions you may find out how to fall in love with your husband, or how to fall in love with the little wife.

A New Idea.

Harper & Bros. have a new idea for the mystery story business. They have bound each copy of "The Old Dark House," by J. B. Priestley (a very well known English critic, whose first venture this is into the field of mystery), with the last chapter sealed. They promise to return the price of the book to any one who can resist reading that last chapter and who takes the book back to his bookseller with the seal unbroken. It is a sporting offer.

* *

"*Professional Patriots,*" edited by *Norman Hapgood.* (A. and C. Boni.)

That the world war fostered many "professional" patriots, who gained materially and socially from their patriotism, is an acknowledged fact. Mr. Hapgood, with the aid of investigators, has gathered together evidences of such gain, and has let the facts indict the fact of professional patriotism.

MIGRATION

by David Grew

[A novel of conflicting passions set against a background of the prairies.]

At all bookstores

$2.00 Scribners

MARSHALL FIELD & COMPANY

In Our Book Section Today, February 25 At 1:30

Richard Henry Little

Author of

"Better Angels"

And Conductor of "A Line o' Type or Two"

Mr. Little has promised to tell several stories, some based on his great knowledge of Lincoln, from which "Better Angels" was inspired, and others from his vast store of newspaper experience.

Copies of his book will be autographed by Mr. Little

The Book Section
Third Floor, North, Wabash

"Like a warm hand..."

"It was just after the sudden death of one whose absence I am yet unable to contemplate. The friendly words in SINGING IN THE RAIN were like a warm hand laid on my cold and empty ones. Thank you!"

Thousands of grief-stricken people have had this woman's experience... have found comfort and encouragement in the pages of this inspiring book. That's why doctors and ministers are now recommending it...why those in distress and trouble and pain are turning every day in larger numbers to its golden philosophy.

Find for yourself a life and vision more complete in

Singing In the Rain

by ANNE SHANNON MONROE

Doubleday Doran — Garden City, N. Y. — $2

Don't miss

BRENTANO'S first removal sale

From February 13th to March 3rd

Unusually Low Prices on BOOKS

Standard Sets & Fine Bindings

(& many other Bargains!)

first sale — 1 — first choice

BRENTANO'S

Booksellers to the World

218 S. Wabash Ave.

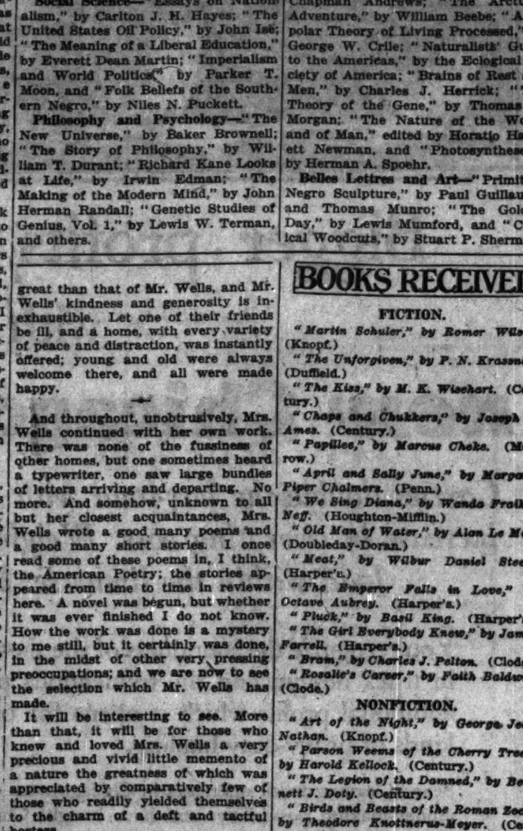

An Important Biography

HENRY CLAY FRICK: THE MAN

By George Harvey.

THIS biography of one of the greatest of American Captains of Industry, whose remarkable career was interwoven with the development of the gigantic steel industry in this country, is impressively presented in the vivid writing of Colonel Harvey.

The remarkable facts of Mr. Frick's life are in themselves assurance that this is no conventional biography. His typically American boyhood, his early business successes, relations with Andrew Carnegie, the famous Homestead Strike and the later history of the steel industry are among the fascinating chapters of the book.

It is an outstanding contribution to the history of the time.

ILLUSTRATED
AT ALL BOOKSTORES $5.00

CHARLES SCRIBNER'S SONS, NEW YORK

"If You Long for Something Different, Read . . ."

THE PORTRAIT INVISIBLE

Joseph Gollomb's New Mystery Novel

FIFTH LARGE PRINTING IN TWO WEEKS

Saturday Review
"Original, exciting narrative . . . holds us from our night's sleep until we complete the final chapter."

New York American
". . . most a sleuth worthy of (Sherlock) Holmes himself."

Heywood Brown
"I think that 'The Portrait Invisible' is a fine hair-raising mystery story."

Chicago Tribune
"Suspense that does not weaken until the final episode."

Leroy Scott
"It has been a long time since I have read a novel of mystery and crime that has so gripped me with human drama, that has moved me with the emotional power of its denouement."

At all bookstores now—$2.00

The Macmillan Company · New York

"Not since 'My Antonia' was there a finer book than 'Red Rust'."
—says A. Kroch
the Chicago Bookseller

RED RUST

By CORNELIA JAMES CANNON

An idyllic first novel of the great wheat fields of Minnesota

40th Thousand Ten Days After Publication!
An Atlantic Monthly Press Publication
$2.50 at all Booksellers

LITTLE, BROWN & COMPANY
Publishers, Boston

The Best-Selling Novel in America for the Fourth Consecutive Month!

(According to Booksellers' reports in the March issue of *Books of the Month*—which conducts the only nation-wide survey of best sellers.)

JALNA

By

MAZO DE LA ROCHE

Wherever you go—in both the United States and Canada—you will hear people discussing "Jalna", the Atlantic Monthly $10,000 Prize Novel. If you haven't read it you can't take part.

Now in its 125th thousand!
$2.00 at all Booksellers

LITTLE, BROWN & COMPANY
PUBLISHERS, BOSTON

Have you read that much discussed book

YOUR MONEY'S WORTH

By Stuart Chase & F. J. Schlink

65,000 copies sold

Has been read eagerly by 200,000 consumers because it touches the two dearest possessions of man—his pocketbook and his sense of humor.

Disturbing Amusing Informing

The Macmillan Company · New York · $2.50

WHY MEN HATE WOMEN

By GELETT BURGESS

Not since *Are You a Bromide?* has Gelett Burgess thrown so much light on a world problem. *Why Men Hate Women* is a delight to men, and necessary reading for all women.

Illustrated by Herb Roth $1.50

PAYSON & CLARKE · LTD
Publishers *New York*

We Publish and Market BOOKS OF THE UNUSUAL KIND Those Having a Purpose

Estimates Furnished. Catalogues Mailed On Request.

AVONDALE PRESS
Dept. E., 1441 BROADWAY, New York City

75th Thousand
WALLFLOWERS
by TEMPLE BAILEY
$2.00
THE PENN PUBLISHING CO., PHILA.

Advertise in The Tribune

BOOKS

PUTNAM BOOKS

Are Men Really Selfish?

Men Are So Selfish
By Horace Annesley Vachell
The humorous account of *Jim's* masquerade as his sister *Pet*, wherein he becomes the confidant of girls and the admired of men. $2.00

The King's Passport
By H. Bedford-Jones
D'Artagnan and Cyrano de Bergerac are brought to life in a book that rings with the clamor of their blades. $2.00

Children of the Fog
By Corwell Haden Guest
"One of the most remarkable novels I have read for years."—*John Buchan.* $2.00

While the Gods Grinned
By John Hastings Turner
The story of a young girl, the ward of a welfare society, who revolts against life in a convent in France. $2.00

The Blessing of Pan
By Lord Dunsany
A novel blended of fantasy and whimsicality; a story of dreamlike intensity. $2.00

Lenin and Gandhi
By Rene Fulop Miller
The words and actions of the two prophets who embody the spirit of the present age. With portraits. $5.00

Concerning Man's Origin
By Sir Arthur Keith
A Darwinian study of man's remote history, and a forecast of his puzzling future. $2.00

The Transition From Aristocracy
By Major O. F. Christie
The story of that brilliant period in English history (1832-1867) when the railroad was new and the automobile still unknown. $3.50

DANTON
By Hilaire Belloc
Author of "Robespierre"
Hilaire Belloc portrays the power, the courage, the genius of the man instrumental in overturning the French monarchy. $5.00

For Sale at all Booksellers
G. P. PUTNAM'S SONS
NEW YORK LONDON

Novel of Pioneer Days, "Red Rust," Is Winning Acclaim

By Fanny Butcher.

"Red Rust," by Cornelia James Cannon. (Little Brown.)

Another novel of the northwest pioneers is causing much talk these days—"Red Rust."

CORNELIA JAMES CANNON.

It is being (inevitably) compared to the work of Martha Ostenso and "My Antonia," by Willa Cather. It stands about midway between the works of those two writers. There is a character like the grinding, cruel people whom Miss Ostenso depicts, and the locale is of course much the same. But where Miss Ostenso writes melodrama, and that interesting only as melodrama and not as writing, Mrs. Cannon writes what gives the illusion of being actual fact. As a writer Mrs. Cannon is much nearer Miss Cather than she is Miss Ostenso. On the other hand, "My Antonia" was in its way a perfect thing. Just as a piece of writing it is one of the great achievements of modern American literature. As a study of character it is also destined to stand among the cherubim at least of the heavenly circle.

The hero of "Red Rust" is a sort of masculine Antonia, except that while there was rare loveliness of soul as there was in Antonia, there was also a deep-rooted oneness with the soil and a passion to create.

He was an artist destined to make a grain of wheat instead of a picture or a poem.

Matts Swensen is one of the finest characters, just as a person, that has appeared in a book for years. There was passion, the cruel life of pioneers in a country ravaged by blight and "red rust"; there was nothing soft or easy that ever touched him, but he saw in the ants that he disturbed as he ploughed, in the bees that swarmed about an old tree, and finally in the minutely careful watching of his experimental wheat field where he was trying to better his crop, something of the infinite.

"Red Rust" makes no sentimental gestures about the hard lot of the pioneers. It makes no sentimental gestures about anything so far as that goes, and yet the principal character, Matts Swensen, is filled with the finest sentiment, and he calls forth a devotion almost pitifully complete in the lives of a woman and her four children who become his wife and his children and whom he loves with all of his tender heart, but never more than he loves his dream of growing wheat which will withstand the red rust.

"Red Rust" is not a great book. It is rather a fine book. There are moments of horror and tragedy in it—when Matts is shot by the epileptic child who has always hated him and who has inherited from his father tantrums and violences, when the young daughter, Christine, is sent away to St. Paul to work because the mother can see that she and her stepfather are falling in love with one another; when Matts finally dies of the crazed boy's actions—and a pitifully poignant tragedy when Matts' crippled sister thinks that she has won the love of the town bully.

But it is all told with the calm with which it would have been met by the characters. The slight and bitter love affair of Olga and Karl is one of the most touching pieces of writing that you have read for a long time. But that, like the red rust and grasshoppers and the other blights which attack a pioneer community, is faced with stoicism, though it wear a life to death-in-life.

Mrs. Cannon has—in this her first book—found the knack of keeping the reader tiptoedly interested in everything that happens and without overemphasizing anything, either emotion or fate. In that she resembles the author of "My Antonia."

And speaking of resemblances, Matts in a remote way reminds the reader of the "Harvester," Gene Stratton Porter's great success. He has some of the Harvester's love of nature. He is, however, twice the man the harvester was. He is reality where the other was, at times, only cardboard.

* *

"Show Cases," by Jacques Le Clercq. (Macy Masius.)

Jacques Le Clercq has written some short stories very much like the kind of thing that Paul Morand does, stories of veiled meanings, about men and women who are "cases," in the sense of being not quite normal. He has done them in a very Gallic manner, so skillfully that those who wish to may find them merely tales of continental encounters and also those who wish may find them records of sex abberations.

* *

Beg Your Pardon.

There was some confusion about the publication date of Hugh Walpole's "Wintersmoon." It was originally announced as Feb. 19 and it was later changed to Feb. 24. Enthusiasm for the book, perhaps, and an eagerness to tell you about it as soon as possible made me review it last Saturday, never thinking that it wasn't to be published until the following Friday. It was officially published yesterday—and I hope that you have not blamed your booksellers for not having it for sale before that.

BEST SELLERS OF THE WEEK

FICTION.
"Better Angels," by Richard Henry Little.
"The Bridge of San Luis Rey," by Thornton Wilder.
"Claire Ambler," by Booth Tarkington.
"Red Rust," by Cornelia James Cannon.
"The Ugly Duchess," by Llen Feuchtwanger.
"A President Is Born," by Fannie Hurst.

NONFICTION.
"Disraeli," by Andrew Maurois.
"Much Loved Books," by James O'Donnell Bennett.
"I've Got Your Number," by Doris Webster and Mary A. Hopkins.

Meetings and Lectures

Louis Golding will speak tomorrow evening at the University of Chicago.

At the Tuesday series of lectures on "Nineteenth Century Leaders in Literature," Prof. Fred Benjamin Millett, University of Chicago, will speak on "George Meredith" at 6:45 in Fullerton hall, Art institute.

Dr. Clinton Wunder will speak at the Sunday Evening club tomorrow evening. His subject will be "Has Life a Purpose?"

Tonight at 6 o'clock the Loop Bookfellows will meet at the Y. M. C. A. building, 19 South La Salle street, to hear Miss Esther Horner talk on the poetry of Sappho.

"Why We Live Beyond Our Means" will be the subject of a lecture by Mrs. Forbes Robertson Hale on Monday evening at 8:15 at the Emil G. Hirsch center.

Sherwood Eddy will discuss "The Common Ground of Catholic, Jew and Protestant" at the meeting of the Uptown forum tomorrow evening at 8 o'clock and tomorrow afternoon at the meeting of the Chicago forum he will speak on "The New Social Order."

WRITE NEW ONES

HELEN SIMPSON. F. W. BRONSON.
Two authors whose new books are reviewed this week.

Here's Good Volume on Psychology for Just Normal People

"About Ourselves," by H. A. Overstreet. (Norton.)

"Psychology for Normal People" is the subtitle of this book, and unless you see the stream of volumes on psychology that flow from the presses you do not realize how rare such a book is. There are plenty of books written about all sorts of ab and sub normal people. Psychiatry has taken enormous strides during the last score of years. But it is the abnormal person who has benefited most from its findings. The normal man and woman has never worried much about his normal actions and reactions. It is a pity, however, that he should not benefit by the tremendous findings of the psychological researchers. Prof. Overstreet gives him the benefit of those scientific data in "About Ourselves."

* *

A Novel Scheme.

The Walden Bookshops have inaugurated a "Once-a-Month Club" for their customers, for which they recommend a book—this time "Disraeli," by André Maurois, and at the same time offer a cash prize of $25 for the best 500 word review of the book. The contest closes Feb. 29. You may obtain further information about the contest from either of the Walden shops.

These Three Books Are Found to Be Interesting Reading

"Cups, Wands, and Swords," by Helen Simpson. (Alfred A. Knopf.)

"The Old Nick," by F. W. Bronson. (Doubleday-Doran.)

"The Ellington Brat," by Berthe K. Mellett. (Dodd, Mead.)

There is no doubt about the fact that Miss Simpson in "Cups, Wands and Swords" shows she knows her types. By that one means nothing could possibly be more British than Anthony, Philip and Celia, William Jones, Miss Stewart and the rest.

The author's thesis, based on the uncanny bond that is said to exist between twins, is not a new one, but is handled with such consummate skill and subtlety that it has the feeling of a discovery. The book fairly reads itself, the style is so easy, flexible, and arresting. There is, perhaps, an unnecessary amount of conversation of the airy persiflage variety and clever undergraduate cockiness and talk about nothing, but the chapter describing the childhood of Tony and Celia is so perfectly and poignantly done that it makes up for everything.

There is hardly a middle aged person between the covers. Its freshness, its youth, its humor, and its fine craftsmanship make "Cups, Wands and Swords" a book of real delight.

*

In "The Old Nick," his second book, Mr. Bronson has written a much better novel than his first, "Spring Running." "The Old Nick" is the story of a very unusual gentleman who rears three sons on the system of giving them everything they want. Nicholas Lord is much too kind and unselfish to be real, yet you read with the hope that somewhere there might be a man as gentle as he. He is too generous for the boys' success in the world.

All the author's women are oversentimentalized, yet he creates such a personal feeling for them that they are almost transported into the realm of actuality. In spite of these highly idealized characters, the short jerky structure of its thoughts and sentences, and the frequent repetitions, the book is a vitally interesting one and the fate of Eliot, Gilbert and Kevin, as well as the Old Nick himself, is paramount after the reader's interest is once aroused.

*

"The Ellington Brat" is not the most engaging title one could wish for a book, is it? And the book is about a thoroughly disagreeable young person, too, who is consumed with the notion that money can do anything. Loretta Ellington, regina. She thought she was queen of the world. Her father was a steel king, master of men and millions—the type that makes the radicals hitch their chairs up closer and the parlor socialist clear his throat and take a fresh breath.

E. D. W.

Books In Any Language and on Any Subject
KROCH'S Bookstore
206 N. Michigan Ave.

Rent
the Book You Want when You Want It

YOU have heard of a new and popular book. You want to read it, but may not wish to own it. Here is where Womrath's Library serves you, by renting any book of fiction or non-fiction, if new and popular. You pay a small rental fee; you start and stop when you choose. Prompt service of the newest titles. Clean, inviting volumes.

WOMRATH'S LIBRARY and BOOKSHOPS
902 Stevens Bldg., 17 N. State St.
6508 Sheridan Road, Chicago
If you do not live near a branch, write our Head Office, 31 West 45th Street, New York, for Mail Order terms.

THE ROAD TO PLENTY

What It It?
A new book explaining a simple, workable plan for reducing poverty, preventing unemployment, and increasing real wages.

Who Wrote It?
A former college president, William T. Foster, and a business man, Waddill Catchings.

Is It Well Written?
"Unlike most business literature, 'The Road to Plenty' sparkles like a 'best-seller' novel." *Gilbert H. Montague,* famous New York lawyer.

Is It Interesting?
"Without exception, it is the most interesting book on economics I have ever read." *Robert E. Smith,* President of the Lumbermen's Trust Company, Portland, Oregon.

Is It Sound?
"On economic grounds, the plan for prosperity it proposes is soundly conceived." *Allyn A. Young,* former President of the American Economic Association.

"'The Road to Plenty' should be made compulsory reading for all mature people." *Buffalo Times.* At all bookstores, $2.00

Houghton Mifflin Company

New Books for Lenten Reading

CHRIST AT THE ROUND TABLE
By E. STANLEY JONES
Author of "The Christ of the Indian Road" (of which 300,000 copies have been distributed)

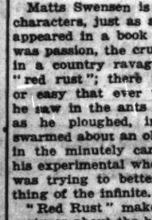

Following Dr. Jones' amazingly popular book, "The Christ of the Indian Road," comes this illuminating and impressive volume dealing with the appeal of Christianity to the peoples of India through conferences with representatives of "the most religiously inclined race of the world," and showing how India through its non-Christian leadership turns to the Light of the World.
Net, $1.50, postpaid

THE RELIGION OF THE SPIRIT
Studies in Faith and Life
By
ERNEST FREMONT TITTLE
These studies deal with matters that are closely knit into the fabric of human experience in its spiritual, moral and social aspects, and make a strong appeal to thoughtful men and women who, buttressed by faith, seek to know the Way, and the Truth, and the Life.
Net, $2.00, postpaid

God the Greatest Poet: Man His Greatest Poem
By
BRUCE S. WRIGHT
The thought that life is rhythmic, that it is a poem, runs through these chapters like a golden thread. Life itself furnishes the basis of this assumption.
Net, $1.25, postpaid

THE ABINGDON PRESS
NEW YORK CHICAGO
150 Fifth Avenue 740 Rush Street

JUST PUBLISHED in The Modern Library

MEREJKOWSKI'S
Romance of Leonardo da Vinci

DUMAS'
The Three Musketeers

H. M. TOMLINSON'S
The Sea and The Jungle

EMILE ZOLA'S
Nana

Complete, Unabridged Editions for Sale Everywhere
95 CENTS A COPY

THE MODERN LIBRARY, Inc.
20 E. 57th St., New York

The BELLAMY TRIAL
By FRANCES NOYES HART
The biggest murder sensation of the century!

Everybody is Reading R. H. L's First Book
BETTER ANGELS
By RICHARD HENRY LITTLE
Foreword by Carl Sandburg

"A simple, tender little story told by an old Negro mammy who 'knew Massa Lincum' perhaps better than many of his friends. If it isn't destined to take a place beside 'The Perfect Tribute' I am the world's poorest prophet."—*Fanny Butcher* in *The Chicago Tribune.* $1.00

WINGS OF SONG
By DOROTHY CARUSO and TORRANCE GODDARD
The intimate story of the greatest of all tenors, by his wife and sister. We learn a new side of Caruso's life, and through the eyes of two people who knew him best, see him whole as the lovable human being that he was. Fully illustrated. $3.50

PURPLE STAINS
By "The Phantom Lover" H. J. STEVENSON
Poems which by their gay insouciance and gentle irony have gained their author wide popularity. $1.50

RUFUS CHOATE
The Wizard of the Law
By CLAUDE M. FUESS
The story of the brilliant but eccentric American lawyer, a unique and romantic phenomenon. Illus. $3.50

The Door Unlatched
By MARIE CHER
The story of a nun with a divided personality. "A novel of unusual quality."—N. Y. Times. $2.00

MINTON, BALCH & COMPANY
17 East 45th Street New York

History . . . .
". . . readable, fascinating, amusing"

The First Americans (1607-1690)
By Thomas Jefferson Wertenbaker
"Has thrown an intimate light on the life, the trials, the problems of the Americans of the seventeenth century . . . a truly fascinating recital." —*N. Y. World*

Provincial Society (1690-1763)
By James Truslow Adams
"Admirably done . . . Should suffice to dissipate the romantic illusions that have gathered about the Colonial aristocracy." —*N. Y. Herald Tribune*

The Rise of the Common Man
By Carl Russell Fish (1830-1850)
"Tells the inspiring story with authority and zest." —*Boston Transcript*
"A readable, human panorama of the busy years of building up the West." —*Chicago News*

The Emergence of Modern America
By Allan Nevins (1865-1878)
"It is informative, illuminating, interesting . . . reads like a novel . . . an astonishing feat of intelligent selection and courageous condensation." *St. Louis Globe Democrat*

These are the four published volumes of a twelve-volume series in which "the daily life of the past is spread before us vividly."

A HISTORY of AMERICAN LIFE
Edited by A. M. Schlesinger and D. R. Fox
See these books now at your dealer's—$4.00 each

The Macmillan Company New York

A Marriage was Made
By ELIZABETH STERN
This is a story of a mother's ambitions for a daughter she passionately loves. It contains drama, emotion and subtle lights of comedy and sentiment. $2.50

The DARKEST SPOT
By LEE THAYER
An intriguing story of a murder in which Peter Clancy solves another baffling mystery. It rides fast on the wings of an original plot. $2.00

Tessie Moves Along
By ROB WAGNER
"Two children of the Bowery climb through the movies to fame, fortune and a fascinating romance."—*New York Times* $2.00

ONE MAN'S WAR
The Diary of a Leatherneck
By Corp. J. E. Rendinell and George Pattullo
The natural, ingenuous story of a plain American's experiences through the terrific fighting in which Marines took part. $2.00

Horse-Thief Gulch
By SAMUEL HARKNESS
"There is vivid imagery in these verses, both in the lyrics and in the narrative portraits."—*Edgar Lee Masters* $2.50

Get Rid of That Fat
By SAMUEL BLYTHE
How to reduce, scientifically and comfortably, told by the man who did it. With reducing menus and calorie tables. $1.00

OLD DEADWOOD DAYS
By ESTELLINE BENNETT
The human, dramatic story of the most famous town of the old West during its greatest glory. Deadwood Dick, Calamity Jane, Wild Bill Hickok, Seth Bullock, gamblers, ladies o'love and the rest cross the stage in this vivid book.
Illustrated with contemporary photographs $3.00

DESTINATIONS
By GORHAM B. MUNSON
An appraisal of American literature since 1900 written by this brilliant young critic. A source book for thinkers. $2.00

BANG! BANG!
By GEORGE ADE
Hilarious flash-backs to the nickel library days of our youth.
Delightfully Illustrated by John T. McCutcheon $2.00

BAGHDAD AND POINTS EAST
By ROBERT J. CASEY
A gorgeous book of adventure and romance among the wonder cities of the eastern world. *Illustrated* $5.00

MY GAMBLE with LIFE
By THE EARL OF ROSSLYN
Aristocrat, gambler, bankrupt, horse racer, a Don Juan of English sporting society, his book is the racy, pungent record of a life, brilliantly reckless and colored vividly with indulgences. $3.50

NEW TRAILS in OLD SPAIN
By VERNON HOWE BAILEY
With fascinating descriptions and forty-eight delightful pictures by this celebrated artist.
Travel Edition $3.50 *Art Edition* $5.50

Lest I Forget
By CYRIL MAUDE
Vivid and witty reminiscences of social and dramatic life in England and America. *Contemporary Illustrations* $4.00

MOVE OVER
A Novel of "Our Better Class"
By E. PETTIT
The success of the late Fall becomes the best selling book of 1928. SIXTH EDITION $2.50

J. H. SEARS & CO., Inc., Publishers
114 East 32nd Street New York City

STOKES BOOKS

DUST
By Armine Von Tempski
Filled with the fierce beauty of one of the least-known of the Hawaiian islands is this story of a man who literally saves it from being blown away by the winds of the Pacific. By the author of "Hula." $2.00
Second Printing

FREDERICK A. STOKES CO., 443 FOURTH AV., N.Y.

A KISS that caused a nation-wide scandal . . .
A KISS that made the year's "hottest" headlines . . .
A KISS that threw a New England clergyman into the toils of the tabloid press . . .

THE KISS
By M. K. WISEHART
"Keenly and shrewdly done . . . Absorbing reading."—*Don Marquis*
At All Bookstores $2.00
THE CENTURY CO. Publishers

By the Author of "The Dear Pretender"
THE LOOKOUT GIRL
Alice Ross Colver
"Well-sustained suspense, action and romance"
Ledger, Phila.
$2.00
THE PENN PUBLISHING CO., PHILA.

ASTROLOGY

Advertise in The Tribune

WGN RADIO PROGRAM

The Chicago Tribune Station
416.4 Meters—720 Kilocycles
Saturday, February 25, 1928

Carnival!

A riot of mirth in the late period tonight! A revelry of music holds sway . . . mad, merry, moving! Hear Wynken & Co., Gay & Lou, Bryce Talbot, Jean Napier . . . Harold Wright's dance deluge . . . all in this gay, colorful carnival!

Can You Guess?

A well-know singer appears incognito with the Thor Minstrels tonight . . . 7:30 to 8! You've heard him many times on W-G-N . . . He is a famous radio star! See if you can recognize him . . . and let us know! And each Saturday—a mystery voice in the Thor program!

Oil-O-Matics!

You'll hear "Echoes from the Metropolitan" when this unique orchestra takes to the air tonight. You'll hear that grand old march "Semper Fidelis," too . . . and three mandolins in Dvorak's "Humoresque." There'll be other classic melodies . . . and songs by Walter Pontius . . . in this hour of delight, 8 to 9!

These Features!

Funnyface and Goldilocks in a hot Hoss Race! The mellow Hawaiian tunes of Henry Dixon's Trio! More "Peeps at The Tribune"! And still more treats . . . tonight!

Vote for Your Favorite W-G-N Features!

(Mark "X" before your choice; clip and mail to W-G-N, Tribune Tower, Chicago!)

DAYTIME.

- ☐ 9 to 10—Digest of the day's news.
- ☐ 10 to 10:20—Home management: "Doughnuts and Crullers."
- ☐ 10:20 to 11—For shut-ins.
- ☐ 11 to 12—Morning musicals.
- ☐ 12 to 12:40—Children's stories.
- ☐ 12:40 to 2:30—Drake Ensemble and Blackstone Quintet.
- ☐ 2:30 to 3—W-G-N Woman's club; talk by Charles S. Winslow.
- ☐ 3 to 5—Tea-time music; the Salonne.
- ☐ 5 to 5:30—Readings.

WLIB.

- ☐ 6 to 6:10—Stock and bond quotes.
- ☐ 6:10 to 6:40—Uncle Quin's Punch and Judy Show.
- ☐ 6:40 to 7—Drake Ensemble and Blackstone Quintet.

EVENING.

- ☐ 7 to 7:30—Old-fashioned Album.
- ☐ 7:30 to 8—Thor Minstrels.
- ☐ 8 to 9—"Oil-O-Matics" Hour.
- ☐ 9 to 9:20—Henry Dixon's Hawaiian Trio.
- ☐ 9:20 to 10—Wynken, Blynken and Nod; Jean Napier, tenor; dance and concert music.
- ☐ 10 to 10:10—Tomorrow's Tribune.
- ☐ 10:10 to 10:30—Bryce Talbot, baritone; orchestra.
- ☐ 10:30 to 10:35—The Hoss Race.
- ☐ 10:35 to 10:50—Concert orchestra; Cary and Lee.
- ☐ 10:50 to 11—"Peeps at The Tribune."
- ☐ 11 to 11:20—Wynken, Blynken and Nod; Bryce Talbot; Jean Napier; dance orchestra.
- ☐ 11:20 to 12—Condon and Rogers, Hawaiian guitarists; Bobby Meeker and his Drake Hotel Dance Orchestra.

NAME .....

ADDRESS .....

PICTURE BOOK OF RADIO, 1928! *A complete log of American stations . . . and a revelation of radio in pictures! On sale at The Tribune Public Service Office, One South Dearborn Street, Chicago . . . 15 cents!*

TOMORROW! Dr. Copeland Smith and his "Question Box" . . . Arabian Nights' music . . . songs by Frank Roberts . . . see tomorrow's radio page!

LITTLE ORPHAN ANNIE: More Responsibility for Annie

Elmer Discovers Singers Aplenty Worth Praising

Always Glad to Tune In Mark Love, Says He.

BY ELMER DOUGLASS.

The imagination kindling tones of "Chimes of Normandy" opened my radio listening last night. They came from W-G-N, where the station's concert orchestra played selections at 7:30. The orchestra was followed by various attractive oratorio arias sung by Mark Love, basso. It is always good to hear from Mr. Love. As to Walter Pontius, tenor, I prefer to speak with reservation, for while I suspect that he has the balcony and the gallery with him, I am not so sure about that smaller company of listeners occupying seats in the boxes and on the main floor.

After their selections the listener stepped figuratively into a barnlike structure and, through W-G-N at 8:30, heard an old German band rehearsal. The music awakened reminiscent smiles.

Then into one of the old time music halls, and from New York, through W-G-N, 9 to 10, came a program of orchestra numbers, and some light and some very excellent serious selections by a mixed quartet with orchestral accompaniment. The reward was an extended arrangement of "The Waters of Minnetonka," and much else.

From W-G-N's studio, 10:20, we heard with reverence for the composer and admiration for the orchestra, Schubert's "Unfinished Symphony."

Richard Strauss' concerto opus 18, was played by Godfrey Ludlow, violinist, and Lolita Gainsborg, pianist, from New York, through KYW, 7 to 7:30. I am sure this complicated, though attractive, work was well received by serious minded music lovers.

The concert of Russian music by the Russian Workers' Singing society (40 voices), at WLS, 8:10 to 9, was not to be missed. All selections were sung unaccompanied. The "Volga Boatmen" song was taken more slowly with more laborious effect than I had ever heard it sung.

Some will appreciate mention of the John Philip Sousa program by the WBBM concert ensemble, 9 to 9:30. I believe the ensemble deserves these lines of encouragement.

But that the last may not be altogether least, I wish to applaud a concert version of "La Traviata" by a triangle of stars, Lucrezia Bori, soprano, Beniamino Gigli, tenor, Giuseppe De Luca, baritone, and an orchestra, from New York, through KYW, 9 to 10. We found these singers with voices peculiarly fitted for their parts. It was therefore an enjoyable hour, not spectacular, but befitting the music, which for the most part meant restrained operatic loveliness.

HOLD STILES, HEAD OF AVIATION SCHOOL, ON CHARGE OF FRAUD

John R. Stiles, head of the Stiles School of Aviation, was held to the grand jury yesterday on a charge of operating a confidence game after two of his students testified before Judge Helander that they had never been given any training in flying.

Two of his employés, John N. Lang and Dorothy Peck, were also held to the Criminal court on charges of larceny and accessory to larceny.

William MacDonald, 6415 University avenue, testified that he paid $100 for a course in flying and had never been up in a plane. Robert Zimmer of Altoona, Pa., was the complainant against Lang and Miss Peck. He said he purchased an airplane from Stiles and that Stiles' employés stole the motor out of it a few days later.

Nesbit F. Bennett Dies of Pneumonia; Rites Monday

Nesbit Felton Bennett, 44 years old, vice president of Robert Leese & Co., died yesterday at the Washington Boulevard hospital, after a four day illness of influenza and pneumonia. He was the husband of Dr. Rose Bennett, assistant to Dr. W. A. Evans of THE TRIBUNE, and had lived in Chicago all his life. He was the son of S. F. Bennett. Funeral services will be held on Monday at 1 p. m. in the residence, 949 Lake street, Oak Park. Burial will be in Rosehill cemetery. Surviving are three brothers, Fred, Harold, and George, and a sister, Constance Bennett.

FRANK ZAJICEK, senior member of the real estate and mortgage loan firm bearing his name at 1415 West 18th street, will be buried on Monday in the Bohemian National cemetery. Funeral services will be held at 2 p. m. in the Lawndale Masonic temple, 23d street and Millard avenue. Mr. Zajicek, who was 67 years old, died suddenly of heart disease at Thomasville, Ga., on Wednesday. He was on his way to Florida at the time. He had been a resident of Chicago since he was 7 years old.

Seek $750,000 in Drive for Hospital Development

(Picture on back page.)

Christian P. Paschen, building commissioner, is general chairman of a campaign to raise $750,000 for the development fund of the Lutheran Memorial hospital at 1116 North Dearborn street. The drive was opened this week. Others on the committee are Walter W. L. Meyer, Postmaster Arthur C. Lueder, William Busse and Mrs. A. W. Seibel.

Drag Lake for Body as Clews Point to a Suicide

(Pictures on back page.)

Coast guards dragged the lake along the north side yesterday for the body of Henry B. Fisher, 45, of 2814 Newland avenue, after Lincoln Park Policeman Clarence Walsh found a coat and hat on the beach, inside of which was pinned a note signed by Fisher's name, indicating he feared he was losing his mind.

Mrs. Alice Norton, Former U. of C. Teacher, Is Dead

Mrs. Alice Peloubet Norton, founder and for thirteen years head of the home economics department of the University of Chicago, died on Tuesday in Northampton, Mass. She was 68 years old. Mrs. Norton was editor of the American Journal of Home Economics from 1915 to 1920. During the war she assisted Herbert Hoover, food administrator. In 1920 she went to Constantinople where she organized a home economics department in the Constantinople College for Women. Five children survive her, Prof. John F. Norton of the University of Chicago, Mrs. George F. Swain of Chicago, Mrs. Edward Lorenz of Hartford, Conn., Lewis M. Norton of New York City, and Miss Margaret Norton of Northampton. Burial will be at West Newton, Mass.

MRS. GERTRUDE MAC LEAN DANFORTH, wife of Dr. William C. Danforth, Evanston physician, died yesterday at the Wesley Memorial hospital following an operation. She was 42 years old. Mrs. Danforth was a leader in social and church work in Evanston. She is survived by her husband, a son, and her parents. The family home is at 1620 Hinman avenue, Evanston. Funeral services will be held Monday at 2 p. m. from St. Luke's Episcopal church, Evanston. Burial will be in Graceland cemetery.

EMBARRASSING MOMENTS

The Tribune will pay $1 for every letter published on "The Most Embarrassing Moment of My Life." Address Embarrassing Moments, Chicago Tribune. Write on one side of the paper. No manuscript returned.

In the Theater.

In coming out of a crowded theater in order to keep from being separated from my husband, who was directly behind me, I reached behind me and took hold of each hand of the gentleman I thought was he.

Imagine my embarrassment when I reached the door and found I had led the wrong man from the show!

The stranger saw the joke and he and my husband had a good laugh at my expense. A. W.

Exhibit of Lingerie.

My most embarrassing moment occurred when showing my chum some dainty undergarments in a large department store. I turned around to show my girl friend the garments and I found that I was showing a nearby man.

Embarrassed? I should say that was my most ghastly moment. S. D.

These Little Tricks Will Add Beauty to the Eyes of a Femme

BY ANTOINETTE DONNELLY.

Madeup eyes either lend a softly seductive expression or they make a person look hard and brittle. There's no halfway measure with eye makeup. It has to be done particularly well or it spoils one's natural claims to charm.

The eye shadow one chooses should blend with the eyes, the skin and the color of dress to be worn. The color of the dress affects the color of the eyes appreciably. Dark blue and brown are the most frequently used eye shadows. There are women to whom a violet shadow is intensely becoming. One should do no small bit of experimenting with this most subtle artifice of all. Try out the several different shades—try them out under electric light and with the particular gown to be worn on the occasion. For the great majority, eye shadow should be confined to use only under electric lighting. If there is any sign of age attached to the face, the daylight effect of eye shadow will almost surely add to it.

The thing to strive for in eye shadow use is unobtrusiveness. The merest dab of darkening on the eyelid and less than that under the eye will be sufficient. On the rim of the upper lid the shadow can be placed more thickly, but that does not mean a heavy application.

With eye shadow and mascara the great difficulty for the amateur is restraint. Lashes when they are treated are so often overdone they give the unnatural look that startles an observer. Only a very little is necessary on either lashes or brows. The lashes should be smoothed over and preferably with a clean brush to remove the surplus and prevent that stiff, unnatural look.

Do you know that you can achieve an alluring effect by putting an ever-so-tiny spot of rouge in the corners of the eye near the nose? If too much is applied it looks awful.

Another trick of eye beauty disclosed to me by a famous Parisian beautician is to moisten the finger tip with cold cream and run the finger under the lower lid. There is just a taint of glistening imparted which seems to soften the eye.

BEAUTY ANSWERS

M. H. T.: I KNOW OF NOTHING better for the development of the bust than swimming. If it isn't convenient to go to a pool you may go through the movements of swimming at home. I have other good exercises which you may have for a stamped, addressed envelope.

TRIBUNE COOK BOOK

BY JANE EDDINGTON.

Graham Cracker Cake.

For a rather nice or special reason I am going to exploit, as it were, the following recipe for graham flour cake, that is, I mean to print it at least twice. It is the sort of cake many people are interested in, and some people are sure to read the recipe, think they will save it, do not, and then write to me for what they have lost. I am glad to send duplicates, while they last, but a writer will save himself trouble, perhaps, if she knows the recipe is to be repeated.

Before we give this one let us say that the makers of some types of graham crackers print a recipe for graham cracker cake on their box, and these or it—we have noticed but one—will probably be rewarding, if tested.

Here is the recipe we are starting to exploit—to be served with whipped cream practically always—which is enriched, you note, with nuts:

One-half cup unsalted butter, one cup sifted sugar, twenty crackers or practically six ounces put through a coarse sieve, one and two-thirds cups of sugar, two or three level teaspoons of baking powder [according to type and your habit], three eggs, three-fourths cup of milk, one-half cup of walnut meats cut fine. Cream the butter, mix the sugar into it and work into them, alternately with the milk, the cracker crumbs into which the baking powder has been well mixed. [When a cake calls for three eggs, baking powder can, in many cases, advantageously be spared in the interests of texture, but much or all depends on the cook. One who works up her ingredients beautifully light will get better effects without it. The other cook will save herself effort by using it.]

The eggs may best, perhaps, be separated and the beaten yolks may be added to the butter and sugar creamed, or they may be folded into the beaten whites and the combination folded into the other mixture. Lastly the nuts. If baked in one large layer have a temperature of 325 degrees and bake about one hour. Serve with whipped cream.

A FRIEND IN NEED

BY SALLY JOY BROWN.

Valuable Gift.

"I have a child's violin, an excellent one, in good condition, which we have no further use for. Perhaps you know of some one, through your department, who might like to have it. J. S."

This is a really fine instrument, and quite a valuable one J. S. offers. If we have a young, aspiring musician among our readers he would treasure this, I know. Please write in. Do not telephone.

Dr. Anthony Rud Claimed by Death in Orlando, Fla.

Dr. Anthony Rud, member of the medical staff of the West Suburban hospital for many years, died on Thursday in Orlando, Fla. He had been in ill health for several months. His widow, a daughter, Mrs. James C. Matches, and a son, Anthony M. Rud, author of a novel, "The Second Generation," survive him. Dr. Rud was a fellow of the American Medical association and a member of the Illinois State and Chicago Medical societies.

DAYLIGHT CRYPTS
COMMUNITY MAUSOLEUM
PRICES $300 TO $400
ILLUSTRATED FOLDER ON REQUEST
Sleepy Hollow Cemetery Co.
100 N. La Salle St. Fr. Central 1221

MONUMENT
MAUSOLEUM OR HEADSTONE
Erected Anywhere by the Old and Reliable
CHAS. G. BLAKE CO.
Will be correct and durable. Free booklet.
Shops 1600 E. 67th St. Fairfax 0076
30 N. Michigan Central 3078

DEATH NOTICES

In Memoriam.

CAPODICE—Mrs. Anna Capodice. In fond memory of my beloved sister, who died two years ago today, Feb. 25. "Gone but not forgotten." MRS. A. S. POLITO.

ROSENBERG—Morris Rosenberg. Seven years have passed; your memory is with us daily.
LOVING WIFE TOBEY, SONS, AND DAUGHTERS.

ROWLAND—Emily Rowland. In memory of our dear mother, who passed away four years ago today. LOVING DAUGHTERS.

STEINHART—Sol J. Steinhart. In sad and loving memory of my beloved husband, who passed away five years ago today. Gone, but in my heart you will live always.
LOVING AND HEARTBROKEN WIFE.

Fraternal Notices.

BEN HUR CHAPTER NO. 401, O. E. S.—Helen Zorn. Members please attend O. E. S. service, Monday, 2:30 p. m., at 3834 Irving Park-blvd. Interment Acacia Park cemetery.
LILLIAN NELSON, Worthy Matron.
ADELAIDE C. BRACHVOGEL, Secy.

DEARBORN LODGE NO. 316—MEMBERS assemble 730 E. 63rd-st., Saturday, Feb. 25, 2 p. m. Funeral of John W. Biddle.
JAMES A. DEBUS, Master.

ARMOUR—Jane Livingston Armour, Feb. 22, at her residence, 777 Madison-av., New York, widow of Herman Ossian Armour, in her 84th year. Services at her residence on Saturday morning, Feb. 25, at 11 o'clock. Interment private.

BAILEY—Abbie Bailey, in her 86th year, of 4600 Kasson-av., beloved wife of the late John Bailey, fond mother of Mrs. John Birdwell, Mrs. Sam Dreyer, H. C. Bailey, and the late Fred and George Edward Bailey, at residence, 4600 Kasson-av., until Sunday, Feb. 26, 8 a. m. Funeral services, Monday, Feb. 27, at 2 p. m., at Kokomo, Ind. Interment Burlington, Ind.

BENNETT—Ethel H. Bennett, wife of John Bennett, daughter of Mrs. Margarette Benwald; passed away Thursday evening at her home, Harvey, Ill. Funeral services Saturday, 3 p. m., at the Masonic temple, Harvey, in charge of Eastern Star. Burial at Mount Greenwood.

BENNETT—Nesbit Felton Bennett, Feb. 24, 1928, from pneumonia. The son of S. F. Bennett, beloved husband of Dr. Rose Bennett, brother of Fred, Harold, George, and Constance Bennett. Funeral Monday, Feb. 27, 1 p. m., from residence.

BIDDLE—John W. Biddle, Feb. 22, in his 57th year, beloved husband of Margaret J., father of Edith J., Arthur E., Melville L., and the late Marguerite Biddle, brother of Mrs. E. S. Price, Jessie A., and Walter Biddle. Masonic services from memorial chapel, 63d-st. and Evans-av., Saturday, Feb. 25, at 2 p. m. Interment Mount Greenwood. Member of Dearborn lodge No. 310, A. F. & A. M.; Chicago chapter No. 127, R. W. M.; Chevalier Bayard commandery, No. 53, K. T., and Medinah Temple.

BLACK—Daniel Black, in his 91st year, beloved father of William H. Black of Glencoe, Ill.; Mrs. Addison L. Gardner and Mrs. Frank S. Smith of Oak Park. Services from residence, 544 Linden-av., Oak Park, Monday, Feb. 27, at 2:30 p. m. Interment at Forest Home. St. Thomas, Ont., Can., papers please copy.

BOLLER—Philip Boller, age 67, of 115 N. Lincoln-st., Hinsdale, Ill., Feb. 23, beloved husband of Emma W., father of Carl and George. Services from chapel, Forest Home cemetery, 3 p. m., Saturday.

BURLEY—Clarence Augustus Burley, suddenly, Feb. 23, 1928. Husband of Mary Burley and father of Mrs. George Illingworth, Mrs. Roger Boutell, Nancy Mayr, Julia and Clarence Burley. Funeral services 2 p. m. Monday at his home, 651 Prospect-av., Wilmette, Ill. Interment at Graceland cemetery.

CARLSON—Hedwig Carlson, 7300 Emerald-av., Feb. 24, 1928, beloved wife of the late Charles A. Carlson, mother of George C., Henry C., and Frank G. Carlson. Services at chapel, 63d and Harvard, Monday, Feb. 27, at 10 a. m. Interment at Oakwoods.

CLERKEN—William O. Clerken, beloved son of the late William and Mary Clerken Mau, fond brother of James F., Mrs. J. C. Collins, Raymond C. Mau, Fred A. Mau, and the late Walter Mau. At his late residence, 357 S. Cicero-av. Funeral Monday at 9:30 a. m. to Resurrection church. Interment Calvary. Ph. Nevada 3100.

COFFMAN—Howard Chester Coffman, Feb. 23, 1928, age 20 years, son of Mrs. Maude Coffman, 1002 N. St. Johns-av., Highland Park. Funeral at Presbyterian church, Feb. 28, at 2 p. m. Interment Memorial park.

DANFORTH—Gertrude MacLean Danforth, 1620 Hinman-av., Evanston, Feb. 24, beloved wife of Dr. William C. Danforth, mother of David Newton, daughter of Mr. and Mrs. David MacLean of Flatbush, N. Y. Funeral notice later.

DEEVES—Rebecca Hampton Deeves, Feb. 23, 1928, at the residence of her daughter, Mrs. Cady M. Jordan, 3843 S. Michigan-av., widow of the late Thomas S. Deeves, mother of Griffen Hampton Deeves, and Mrs. Cady M. Jordan. Funeral services at Oakwoods chapel, Saturday 2:30 p. m.

FALTZSIEDER—John Faltzsieder, at New York City, Feb. 24, brother of Theresa Faltzsieder, grandson of Mr. and Mrs. John Beisenweber, and nephew of Mr. and Mrs. Louis Fischer. Funeral at New York City.

HUGUELET—Edward J. Huguelet, Feb. 24, beloved husband of Anna Huguelet, father of Frances and Edward Huguelet, brother of Mrs. Amelia McPherson, Mrs. Emily Wright, and Mrs. Minnie Booth. Remains at chapel, 1353-55 W. Clark. Funeral notice later.

WM. J. ROACH, CITY OFFICIAL, DIES IN HAVANA

William J. Roach, chief clerk of the city bureau of engineering and well known in political and sports circles, died yesterday at Havana, Cuba. He had gone to New Orleans with Mayor Thompson's delegation on Feb. 1 and had extended his trip to Cuba with a dozen others.

It was recalled here last night that Mr. Roach's closest friends were Charles A. Comiskey, owner of the White Sox; Probate Judge Henry Horner, James Gorman, president of the Rock Island railroad, and John B. McInerney. Mr. Roach was one of the original Woodland Bards and had played thousands of games of cards at the bard clubrooms with no stakes.

He also was noted as a singer, and his friends said he was the best "Come-all-ye" singer since the death of Smiley Corbett. Wherever he went he was asked to sing.

Years ago Mr. Roach was a leader in Democratic politics. He was employed in the office of the secretary of state with George Brennan. He came to Chicago thirty-eight years ago and was given a city position, which later was put under civil service. He was ward committeeman of one of the old string of Loeffler wards of the west side, but he never aspired to office. He was unmarried.

DEATH NOTICES

HARVEY—Charles M. Harvey, residence 127 161st-st., Wilmette, beloved husband of Elizabeth Harvey, fond father of Mrs. and Le Roy. Funeral notice later. For information call Wilmette 624.

HOGAN—Michael Hogan, Feb. 24, 1928, dear friend of the late Catherine Hogan, fond father of Thomas V., brother of Thomas, Sister Anna. Funeral from 8256 Cornell-av., Monday at 9:30 a. m., to Holy Name cathedral. Interment Calvary.

KASPAR—Mamie Kaspar, beloved wife of Frank, fond mother of Eleanor, Frank, Saturday at 1:30 p. m., from the residence, 247 Lawler-ave., Riverside, to Cicero Masonic temple, from there to church, 21st-st. and 50th-av., Cicero. Interment Bohemian National cemetery.

KEOHANE—Daniel T. Keohane, beloved husband of Mary Ellen, nee Long; father of Edward, Alexander, Frank, and Mrs. Kennedy. Funeral Saturday, Feb. 25, at 2 p. m. from chapel, 1050 Ogden-av. Monroe-st., to Forest Home cemetery.

KNUDSON—Lewis Christian Knudson, age 52, aged 78 years, beloved husband of Libbie; fond father of Mrs. R. L. Bowman; dear brother of Mrs. Julia Jensen and Mrs. Ena McCulloch of Jamestown. Services Saturday, 2 p. m., at late residence, 6419 Thomas-st. Interment Pilgrim Home, Janesville, Wis., papers please copy.

LAUER—Frieda O. Lauer, 6050 Newport-av., Feb. 23, 1928, beloved wife of Theodore Lauer, daughter of Olaf and Caroline Aquist, sister of Caroline, Frank W., Lauer, C., Erick, Fred O., and Walter Aquist. Services at chapel, 63d and Harvard, Monday, Feb. 27, at 2 p. m. Interment at Oak Hill.

MALONEY—Dennis Maloney, Feb. 24, beloved husband of Ellen, nee Hogan, father of Mrs. S. Creswell, Mrs. J. Quinn, Mrs. William Doran, Mrs. L. Joblic, Mrs. R. Mrs. P. Hitson, Mrs. C. Jeffries, Thomas, Michael, Daniel, Dennis, John, and the late Mrs. J. Heelan. Funeral from late residence, 7910 Coles-av., Monday, at 9 a. m., thence to church at 9 a. m. Interment Calvary.

McCARTHY—Julia McCarthy, nee O'Connor, Feb. 23, 1928, beloved wife of Edward J. Carthy, mother of an infant daughter, daughter of Barbara O'Connor, sister of Martin, Mrs. Mary Rock Segale, Julia, and the late Joseph O'Connor. Funeral Monday, 9:30 a. m., from late residence, 5134 Hutchinson-st., to Our Lady of Lourdes church, where solemn high mass will be celebrated. Interment Mount Carmel. For information phone Humboldt 2773.

MOAK—William B. Moak, at St. Petersburg, Fla., Wednesday, Feb. 22, husband of H. Moak, father of E. C. Moak, Mrs. F. Pankinin, Tinley Park, Ill.; Mrs. F. Hertzler, Rock Island, Ill.; Mrs. Chris Kahn, and Mrs. J. E. Hare, Englewood Masonic temple, 6754 Ingleworth-av., Monday, Feb. 27, at 1:30 p. m. Interment Mount Greenwood cemetery.

MOWERAY—Helen Patton Mowbray, colony, at Miami, Fla., Feb. 23, beloved wife of Merrill, sister of M. S. Patton of Idaho Falls, S. D., Mrs. M. P. Ferguson of La Grange, Ill., Mrs. E. J. Higgins, and Mrs. T. J. Mahaney of Boone, Ia. Funeral from residence, 6441 Kimbark-av., Monday, Feb. 27, at 9:30 a. m., to St. Clara's church. Interment Holy Sepulchre. For information call Sheldrake 0114.

MULLEN—Edward Joseph Mullen, beloved husband of Mae, nee Tobin, fond father of Anne, and the late Edward Mullen, son of Agnes, Cecelia, James, John, Mary, and Frank. At his late residence, 1400 S. Keeler-av., Maywood. Funeral Monday, Feb. 27, at 9 a. m., to St. James church, Forest Park. Interment Mount Carmel. Phone Rose Hill 3100.

NORTON—Alice Peloubet Norton, at Northampton, Mass., Feb. 23. Funeral at Northampton, Feb. 25. Burial at West Newton, Mass.

O'CONNOR—Julia. [See McCarthy death notice.]

OLSEN—Walter E. Olsen, husband of the late Angie Olsen, at the residence of his sister, Mrs. Mary L. Johnson, 216 E. Ohio-st., Friday, Saturday, Feb. 25, at 2 p. m., from chapel, 1050 Ogden-av., Monroe-st., to Forest Home cemetery.

PURVIS—Bessie M. Grier Purvis of 114 S. Grove-av., Oak Park, beloved wife of Joseph Purvis, mother of Mrs. Ross Purvis Best and Adrian Arthur Purvis. Funeral Saturday at 2:30 p. m. from funeral home, 318-320 N. Central-av., Austin. Interment Forest Home.

RADNIK—Anna Marie Radnik, beloved wife of Joseph Radnik, fond mother of Josephine and Virginia Radnik, daughter of Anton and Elizabeth Yara, sister of Lawrence Yara. Funeral Saturday, Feb. 25, at 2:30 from chapel, 3125 W. 63d-st., to Holy Sepulchre cemetery. Sleepy Hollow. Members of Roosevelt chapter, No. 801, O. E. S., and Damascus Shrine No. 23. Remains at home, 6101 S. Francisco, until 11 a. m. Saturday.

REGAN—Ellen Horgee Regan, beloved wife of the late Timothy, fond mother of Mrs. James Hannah King, sister of Patrick Horgan of Tucson, Arizona. Funeral Monday, 9 a. m., from home, 3196 Archer-av., to Our Lady of Good Counsel church, where solemn requiem high mass will be celebrated. Interment Holy Sepulchre. Member of Our Lady of Good Counsel Court of Foresters, No. 226, and Altar and Rosary society. For reservations call Lafayette 1664.

ROSENHEIM—David Rosenheim, beloved husband of Rosalie S., father of Burt J., Julian L., Myra R. Kann, and Sidney F., brother of Pauline R. Herman. Services at 1:30 Monday from his late residence, 936 E. 47th-st., to Mount Mariv. Joliet papers please copy.

ROTTNER—Augusta Laizke Rottner, beloved wife of the late Simon Rottner, fond mother of Albert H. and Fred A. Rottner, Mrs. Anna Rocca. Funeral notice later. Chapel, 1159 N. Clark-st.

RUD—Dr. Anthony Rud of 535 N. Central-av., Feb. 23, 1928, at Orlando, Fla., husband of Alice F. Rud and father of Anthony M. and Mrs. James C. Matches. Funeral Monday. Time and place later.

SCALA—Antonio Scala, Feb. 23, beloved husband of Ida Scala, nee Aurisemo; beloved son of Sebastiano Scala; father of Mrs. Rose Panico, Sam, Mary, Peter, Josephine, Antoinette; brother of Pasqual, John, Antoinette Esalvo, Joseph Scala. Funeral Saturday at 9:30, at Lady of Pompeii church, where solemn requiem high mass will be celebrated. Interment Mount Carmel.

SIEBERT—Ella May Siebert, Feb. 24, 1928, at the Hayes hotel, 6345 Ontwentsia-pl., wife of James H. Siebert, mother of Mrs. M. Sharp, Clara E. Haigh, Harry L. Smith, and Frank E. Smith. Funeral services Saturday at 2 p. m. at 4227 Cottage Grove-av., under auspices of the Daylight chapter, No. 611, O. E. S. Member of Sexton circle, Ladies of the Grand Army. Interment Rosehill.

STERN—Henry L. Stern, at Pasadena, Cal., beloved husband of Cora W., fond father of Elizabeth E. Loeb, and Gerber L. Stern, brother of Minnie S. Baer, Bertha S. Frank, Fannie S. Friedman, Rosetta Arnold, and Isaac L. Stern. Funeral Monday, Feb. 27, at 10 a. m., from the Temple, 4600 South Park Way. Interment Rosehill. St. Louis and New York papers please copy.

TIVES—Dr. T. W. Tives, beloved father of Helen Tives Davis, and Theodore. Funeral Monday, 6400 St. Lawrence-av., 11 a. m. Lincoln cemetery.

WEEKS—Louisa J. Weeks, Feb. 23, 1928, of Bay St. Louis, Miss., beloved mother of Fred, Clarence M., Mrs. H. O. Hammond, and Frank E. and the late Mrs. L. A. Frank. Funeral from chapel, 1439 Irving Park-blvd., Monday at 2 p. m. under auspices of Jennie E. Bell chapter, No. 8, O. E. S. Interment Oakwoods cemetery. A member of the Rebecca Blue Bell lodge, No. 460, and Woodmen Circle, grove 71.

WHEELER—Julia Wheeler, nee Ryan, beloved wife of Mathew Wheeler and mother of Mrs. George Ambrose, Mathew, Thomas, John, Samuel, and the late Mazie E. Wheeler, jr. Funeral Monday, Feb. 27, 8:30 a. m. from 534 S. Grove-av., Oak Park, to Ascension church. Burial at Calvary cemetery, West Chicago, Ill.

YOUNG—Mary Young, nee O'Hara, beloved wife of the late Henry Young, fond mother of Patrick H., Louis C., and Edward J., Mrs. Thomas King, Mrs. Howard Coult, Mrs. Michael Loftus, Mrs. Peter Dee, and the late Lillian Young, sister of the late John O'Hara, Mrs. Kate Keefe. Funeral leaves residence of her daughter, Mrs. F. J. Dee, 306 Fullerton-pkwy., Monday at 9:45 a. m., requiem high mass at St. Mel's church, Wrightwood-blvd. and Sheffield-av., at 10:30. Interment Mount Carmel. Member of St. Gertrude's court, No. 35, W. C. O. F., and St. Mel's Mothers' Ladies' society.

ZAJICEK—Frank Zajicek, suddenly, Feb. 23, 1928, aged 67 years, beloved husband of Marie Zajicek, fond father of Frank J. Zajicek, Dr. Edwin Mars [Zajicek], and Dr. B. Zajicek, brother of Bessie S. Zajicek, father-in-law of Albin Zajicek and Dr. Edwin C. Hare [Zajicek], grandfather of Frank, Charlotte Marie, Edwin C. Jr., and Robert Cesar. Member of Cook County Real Estate board. Funeral Monday, Feb. 27, at 2 p. m. from Lawndale Masonic temple, corner 23d-st. and Millard-av. Remains will be at home, 1911 S. Millard-av., until 10 a. m. Monday, then will be placed in vault at Bohemian National cemetery. For information call Olfield 0162 or Cicero 843.

ZORN—Helen Zorn, nee Wallner, age 41 years, wife of the late William Zorn, mother of Robert and William Zorn, sister of Helen. Remains in the funeral chapel of 3834-36 Irving Park-blvd., where services will be held Monday, 2:30 p. m. Interment Acacia park.

Outdoor folks

Watch your throat!

Sudden changes of temperature and long exposure make you easy prey to sore throat, colds, grippe, and "flu." Don't let them get the jump on you. At the first sign of throat irritation, gargle with Listerine, the safe antiseptic. Immediately, it attacks disease-producing bacteria.

It has checked many a cold weather complaint before it had a chance to become serious. During cold weather use it systematically. Lambert Pharmacal Company, St. Louis, Mo., U. S. A.

LISTERINE
—the safe antiseptic

"BROMO QUININE" is GROVE'S

There is no other Bromo Quinine

Grove's Bromo Quinine is the safe and proven remedy for colds, grip and influenza—the first and original cold and grip tablet.

The tonic and laxative effect of Bromo Quinine Tablets throws off the cold and fortifies the system against grip, influenza and other serious ills which often begin with a slight cold. It is advisable to take Grove's Bromo Quinine the minute you feel a cold coming on. Price 30c.

Since 1889 the signature
E. W. Grove
on every box has identified it as the first and original cold and grip tablet—the only genuine BROMO QUININE.

Always ask for "GROVE'S BROMO QUININE"

LAXATIVE
BROMO QUININE
TABLETS
THE WORLD'S LARGEST SELLING COLD AND GRIP TABLET

Edward Moore Writes of Music and the Musicians

Chicago Daily Tribune

THE WORLD'S GREATEST NEWSPAPER

Mae Tinee Gives Closeup of Motion Picture World

SATURDAY, FEBRUARY 25, 1928. ** 17

JUGGERNAUT

By Alice Campbell

SYNOPSIS.

Esther Rowe, a young nurse, having accompanied an invalid from the United States to Nassau on the Riviera, is about to return to New York when she sees an advertisement in the paper for a nurse and doctor's assistant and she decides to apply for the job in order to spend a little time in Cannes.

While waiting for an answer to her application to Dr. Sartorius, Esther treats herself to tea at the fashionable Restaurant des Ambassadeurs. She becomes interested in the conversation of a beautiful French woman and her escort, an Englishman, who sit at the next table. On returning to her hotel Esther finds a note from the doctor asking her to call in the morning.

The beautiful French woman of the restaurant comes to see Dr. Sartorius and Esther learns that she is Lady Clifford. A few days later her husband, Sir Charles Clifford, is stricken with typhoid fever and Dr. Sartorius gives up his practice and laboratory work to devote himself exclusively to Sir Charles. Esther is taken on the case as day nurse. Lady Clifford, Sir Charles' only son, arrives in Cannes.

INSTALLMENT XXV.

A GAY AFTERNOON.

After a moment's hesitation Roger strode quickly across the room and entered the dressing room.

"Miss Rowe!" he called.

She was in the bathroom beyond, washing her hands free of flower stains.

"What time do you have free?" he demanded abruptly.

"O, an hour or so in the afternoon. I usually go out for a walk."

She shook her dripping finger and reached for a towel. He noticed that her hands, though slender and long, were firm and capable as well—the sort of hands he admired in a woman.

"I see. Then, supposing I came straight back from the courts after lunch, would you care to come for a drive with me? It wouldn't bore you?"

"Bore me! What do you think?"

There was no doubt as to her genuine delight. Her eyes shone, the flecks of red deepened in her cheeks.

"Right-o! That's understood, then."

He grasped her still damp hand and was gone, leaving her with a slight feeling of confusion the reverse of unpleasant. She continued drying her hands, slowly, painstakingly, her thoughts far away. She was realizing a most important fact—namely, that never before with any man of her aquaintance had she experienced a similar elation, a like breathless flutter of the pulses. She had had more than one proposal of marriage; perhaps if she had ever felt like this . . .?

Her cheeks were warm when she came back to her patient, and she was a little self-conscious when she saw the shrewd old eyes fix themselves upon her with a quizzical but not unkindly gleam.

"You're much better today, aren't you?" she remarked to cover her confusion. "I'm so glad—I'm feeling very pleased with you. Your temperature

"We can do it easily; only show me the house."

is coming down nicely; you must just keep it up and you'll be well before you know it."

It was true, she felt personal triumph and gratification in the progress he was making. It was as if she were definitely fighting for him against those malevolent wishes in which she had begun to believe, so that his continued improvement was "one up" for her side. Yet what an anomaly Lady Clifford seemed, to be sure! Why the elaborate pretense of caring for her husband, brought to the point of preparing his milk for him? It wasn't what one would have expected of her. Had she done it to throw dust in the eyes of his sister and himself, so that she could the more safely indulge her friendship with Captain Holliday? No doubt that was it. Unless, of course, she herself had made a mistake, was doing the young wife a gross injustice.

"Perhaps I'm too quick at jumping at conclusions," Esther reflected. "What have I got to go on except an expression on Lady Clifford's face when she didn't know I was watching her? In any case, she's doing her utmost for him, she's employed a private physician and two nurses. I've even heard her say if he got worse she was going to call a consultation. There's the proof, right there. Whatever her private feelings, she's doing her best to save her husband's life—so why should I worry?"

Whether from the firmness of her sudden resolution or from the prospect of the drive in the afternoon, she did succeed in banishing the whole matter from her thoughts. She was happy at the anticipation of seeing something of the neighboring countryside, happier still to think that Roger Clifford had used to invite her to go with him. Her experience with men had taught her the great if simple truth that they did not ask one from a sense of duty.

She had just settled her patient for his afternoon nap when Roger returned, looking warm and sunburned.

"Get ready as soon as you can," he bade her; "let's make the most of the sunshine. Put on a warm coat; the car's an open one."

In ten minutes' time she was seated beside him in the little Citroen, gliding along smooth roads out into the country. After the confinement of the sick she felt gloriously exhilarated, leaning back with the sharp wind in her face, reveling in the view of the mountains, enthusiastic as a child.

"I suppose you've been to Nice and Monte Carlo," he suggested.

"Me? Indeed I haven't; I've not been anywhere yet. I came here with a nurse, and exactly a week later I started to work for Dr. Sartorius."

"Then you've everything before you. How I wish I could take you about myself—I'm missing a bit! If only these places were a trifle nearer. . . . Still, when my father is convalescent, we must see what can be done."

"It would be heavenly! It's so stupid going alone; hardly any fun at all. Of course, I don't know what the doctor would think if I began running about like that. He probably wouldn't approve."

"Do you like him?" asked her companion suddenly.

"Dr. Sartorius?" she replied, knitting her brows. "I hardly know. I suppose the fact is I neither like nor dislike him. I admire him very much, indeed. I think he's a frightfully clever physician and scientist."

"But as a man?"

"I don't believe he is a man, quite," she laughed. "At least one can't really think of him as one."

"That's how he strikes me. Yet I suppose no one can be as phlegmatic as he seems; there must be a spark of enthusiasm in him somewhere."

"O, but there is! Don't you know? He absolutely lives for research; it's the one thing he takes an interest in. He practices medicine to make a living, but he devotes every spare minute to hunting for antitoxins."

"Does he, indeed? I know my aunt thinks very highly of him, but I'm keen, too. Your opinion is worth something."

And you do, too. Your opinion is worth something."

The time passed with amazing quickness, as they discovered when they consulted their watches.

"Must you go back at once?" Roger asked as he tentatively reversed the car and slowly headed for home.

"I don't want to be late," she said with a sigh. "It's my first case here. I must be on my best behavior! But—I've just thought of something. Would it be very far out of our way if we went to the doctor's villa in the Route de Grasse? I left my French lesson books there and I'd like to fetch them. There are so many minutes during the day when I could be studying."

"We can do it easily; only show me the house."

Before long they came in sight of the villa, which looked as tidy, as smug, as noncommittal as it had when she first approached it some weeks ago. Esther sprang quickly from the car, Esther rang the bell and waited, expectantly to see the friendly Jacques answer the summons. There was, however, no response.

"Is any one staying here?" asked Roger.

"Yes, the doctor's servant. But he may have gone out."

She rang again. From the distant kitchen they could hear the faint, insistent peal.

The place looked deserted for the moment, at any rate," Roger remarked, looking up at the closed windows.

With a sudden wry smile Esther fished in her bag and produced a key.

"Isn't it stupid of me? I'd forgotten I still had it. I've meant daily to give it back to the doctor, but I never think of it at the right moment."

(Copyright: 1928: By Alice Campbell.)

[Continued Monday.]

GASOLINE ALLEY—SKEEZIX HAS THE DOPE

Janet Gaynor Reason Enough for This One

"Two Girls Wanted" Enjoys Benefit of Fine Cast.

"TWO GIRLS WANTED."

Produced by Fox.
Directed by Alfred E. Green.
Presented at neighborhood theaters.

THE CAST.

Marianna Miller	Janet Gaynor
Dexter Wright	Glenn Tryon
Jack Terry	Ben Bard
Sarah Miller	Marie Mosquini
Philip Hancock	Joseph Cawthorne
Miss Timoney	Doris Lloyd
Edna Delafield	Alyce Mills
William Moody	William Tucker
Mrs. Delafield	Pauline Neff
Johnny	William Blatcher
Michael	C. L. Sherwood

By May Tinée.

KIND: Comedy.

QUALITY: Quite good.

PHOTOGRAPHY: Fine.

DIRECTION: I'm not so sure about that. The picture in its adaptation from the play has been changed some and the changes don't help it a bit. If the director had anything to do with them he wasn't so good. If he didn't, why then, with the material at hand, he did vurr' well, indeed.

ACTING: Excellent. Little Janet Gaynor doesn't bring to the part the funny fascination that Nydia Westman did, but she's a darling, just the same. Joseph Cawthorne is splendid as crusty old Philip Hancock, and Doris Lloyd, of course, gives the rôle of Miss Timoney everything in the world it deserves. She IS such a capable actress! Glenn Tryon does surprisingly well in a sort of characterization to which he is unaccustomed.

STORY: Two maidens weary of business life and its attendant tribulations, hire out as housemaids in a home where pop up immediately practically all of their office acquaintances—and the young man for, love of whom Marianna is just about breaking her heart. Some BIG BUSINESS and two love affairs are interestingly settled at this house party.

REMARK: See you tomorrow.

Portage Park Legion Post to Give Big Dance

Portage Park Post No. 133, American Legion, will give a leap year dance at Myrtle Masonic Temple on next Wednesday evening. Commander William Johnson announced that the sale of tickets indicates it will be one of the biggest affairs of its kind ever held on the northwest side.

BRIDE

MRS. JACK LEIMERT.

Mr. and Mrs. Edwin Hedrick of 304 Melrose avenue, Kenilworth, announce the marriage of their daughter, Virginia, to Jack Leimbert of Evanston on last Saturday afternoon. The Rev. Herbert Willett of the Kenilworth Union church read the service at the Hedrick residence. Mr. and Mrs. Leimert are to reside at 527 Surf street after April 1.

BEG YOUR PARDON!

In an article concerning Malachi Crowe, Negro rapist, in THE TRIBUNE yesterday, Sergt. Wellington Britton was referred to as a colored policeman. This was an error. Sergt. Britton is not a Negro.

What's Doing Today

MEETINGS.

Bee Industries of America.....Stevens
Chicago Association of Candy Jobbers.....Morrison
Chicago League of Women Voters...Congress
The Gideons.....Palmer
National Association of Ice Industries.....Sherman
Phi Beta Pi Medical fraternity....Morrison

EVENING EVENTS.

Battery E, 332d Field Artillery [dinner].....Morrison
Beta Chi sorority [party].....La Salle
Bliss alumnie [banquet].....Great Northern
Commerce Club of Northwestern university [dance].....Palmer
National Association of Ice Industries [smoker].....Blackstone
Epsilon Sigma Chi fraternity [dance].....Edgewater Beach
Fur Trimming association.....Congress
Kappa Alpha Pi fraternity.....Congress
Kappa Phi Delta sorority [dance].....Drake
Naval and Military Order—Spanish War [dinner].....Palmer
North End Juniors [dinner-dance].....Sovereign
Perfection chapter, Order of Eastern Star [supper-dance].....La Salle

The Inquiring Reporter

Every Day He Asks Five Persons, Picked at Random, a Question.

The Tribune will pay $5 for each question accepted for the Inquiring Reporter to ask. Send name and address with your question to "The Inquiring Reporter," Chicago Tribune. For today's question Ethel Clark Bickel, McGregor, Ia., was awarded $5.

The Question.

If you could furnish a home just as you wished, would it be with new, up-to-the-minute furniture or with antiques?

The Answers.

Mrs. Rose Boswell, 208 North Kenneth street, housewife—Up-to-the-minute. I never went in for antiques, and I do not consider antique furniture beautiful. I fitted out my own home with up-to-date furniture, and I am greatly pleased.

Jack Caldwell, 3915 Pine Grove avenue, advertising—The up-to-date. I don't think much of antiques. If I had the money I would have the best of modern furniture, and everything else would be modern. The antique is sort of a freak, and I don't see any sense in it.

Mrs. Helen Mahoney, 4905 Jackson boulevard, housewife—Up-to-the-minute furniture. I want the last word in everything; everything as simple as possible and as pretty as possible. I don't want any big throne chairs, or anything that is a dust catcher. Chinese, Japanese stuff—terrible. I do like oriental rugs.

C. S. Brown, 5915 Thomas street, bank clerk—Well, I wouldn't choose the up-to-date. I would rather pick each article according to my own taste. Up-to-the-minute stuff doesn't always satisfy me, it not always being what I think is attractive. I prefer something with individuality, say, examples of period furniture.

Mrs. Willa V. Richards, 470 East 35th street, physician's assistant—I would say the modern, because it takes but little space, has less weight and this means less work for the housewife. The modern housewife doesn't spend much time indoors. She does up her work, and then gets out to her hobby, whatever it is.

SOMETHING OUGHT TO BE DONE ABOUT THIS

Miss Dunham's Will Divides a Fortune in Land

Early Chicago Buildings Change Hands.

Old landmarks in downtown Chicago changed hands yesterday with the filing of the will of Miss Mary Virginia Dunham, who died on Feb. 16, the last of the three children of John H. Dunham, pioneer, who passed away in 1893.

The transfer of the property is considered as preliminary to improvements on the sites of two of these landmarks that were held unchanged through the passage of many years by a provision of Miss Dunham's will.

The heretofore undivided half interest in the Dunham family mansion at 538 South Michigan avenue, which has stood there since before the civil war, is bequeathed by Miss Dunham to her nephew, Robert M. Roloson, La Salle street broker, residing at 1114 Lake Shore boulevard, Evanston, and her cousin, Miss Lucy Belle Dunham, who lived with Miss Dunham twenty years before her death.

These two relatives are also given the remaining undivided half interest in Mr. Dunham's old river-front store building, which still stands at the southwest corner of State street and Wacker drive.

Church and charitable institutions are given two-thirds of property at Dorchester avenue and 50th street that was Mr. Dunham's country estate. The land extends from 50th to 49th streets, 688 feet deep. Charity also will be the ultimate beneficiary of a strip of land occupied by the Great Northern theater and hotel building, a plot extending from Quincy street to Jackson boulevard, varying from 25 to 18¾ feet in width.

Miss Dunham left her personal property, estimated at $33,000, to her nephew, Mr. Roloson, and her niece, Miss Dunham. The niece is given all of her aunt's real estate, valued at $185,000. She also is bequeathed the income from the 99 year lease on the Jackson boulevard property. At her death the land is to be shared by the Second Presbyterian church and the American Sunday School union.

These two institutions are given one-sixth each of the Dorchester property. A third is left to the Glenwood Manual Training school. The remaining one-third will be divided among another niece, Fanny V. Hawes Shaw, 49 East Division street, and her two sons; Levanche Hawes Boyd of Nashville, Tenn., and her son; Helen Virginia, John D., and Stephen G. Hawes of Los Angeles, grandniece and grandnephews; and John K. D. Chivers of Nashville, a grandnephew.

The Second Presbyterian church, the Presbyterian hospital and the Chicago Historical society are left two forty-fifth each in the property at 69 West Wacker drive. Mr. Chivers is given three-fifths and Helen Virginia, John D., and Stephen G. Hawes are left one-fifteenth each. The remaining three forty-fifths are divided among Mr. Roloson and his son, Robert M. Roloson Jr.; the niece, Miss Dunham, and a cousin, Lewis E. Dunham of Cleveland.

A second important estate brought into court yesterday before J. William Brooks, assistant to Probate Judge Henry Horner, was that of Mrs. Fannie Brownell Maynard Van Vechten, widow of Ralph Van Vechten, president of the State Bank of Chicago. She died intestate and the only child is Miss Duane Van Vechten, a debutante, who will receive all of her estate, estimated at $900,000.

Mother Receives $9,000.00

On $1 Tribune Insurance Policy

Mrs. Mary Harrison

Samuel B. Harrison, Hinsdale, Ill., holder of WGN policy 369,274, was killed when the taxi in which he was riding was struck by a train. His mother, Mrs. Mary Harrison, has been paid $9,000.00 as his Tribune Insurance Policy, costing only $1, had been twice renewed with a 10% increase in value each time.

To obtain one of The Tribune's $1 Accident Policies for yourself

Send $1 and Coupon on Page 3

Stock Gives Lesson on How to Listen to Wagner's Music

BY EDWARD MOORE.

Promptness was a virtue at the concert yesterday afternoon of the Chicago Symphony orchestra, and there was a penalty for the lack thereof. Mr. Stock had scheduled Weber's "Abu Hassan" Overture, which takes three minutes to play, and then Strauss' "Don Quixote," which takes forty. Consequently quite a sizable group spent the first half of the program in the lobby.

Those who got there on time heard a remarkable performance. "Don Quixote" bears as part of its title the words, "Fantastic Variations on a Theme of Knightly Character," and in its course there are important proceedings for a solo violoncello and solo viola, played yesterday by Alfred Wallenstein and Clarence Evans.

At times the solo parts are grotesque and rather heavily comic, at others serious, and you will find few soloists better fitted to project both characteristics than Mr. Wallenstein and Mr. Evans. Particularly at the end, when Strauss began to grow sentimental over the Don, Mr. Wallenstein reflected the mood and played with a most heavenly tone.

They were the only soloists, but they were as good as though they had been assigned to some grandiose concerto, and they made nearly as much of a success. The rest of the time Mr. Stock and the orchestra formed a complex and highly articulated soloist out of themselves. "Don Quixote" is a little too long to be completely amusing, even with the aid of blatting trumpets to represent sheep in flight or the cry of the wind machine, but it has some extraordinary spots in it for orchestra use, and Ernest Schelling's "A Victory Ball," which came after the intermission, has more, and is better music into the bargain.

Then came one of Mr. Stock's striking object lessons on how to listen to the music of Richard Wagner. He had made a concert arrangement some seasons ago, and he now played it again, of the Love Scene of the second act and the Introduction and Tristan's Death from "Tristan and Isolde." It is the only way to hear them. Mr. Stock's arrangement and Mr. Stock's performance were more eloquent, more moving, more dramatic than the best cast ever assembled has ever been able to do on the operatic stage. Hear it tonight, and you will agree.

Luncheon Being Given for Sorority Officers

Deuteros council of Sigma Alpha sorority will give a luncheon for its supreme officers this noon at the Congress hotel. Mrs. Hazelle Hopps, grand president of Deuteros chapter, will be assisted by Miss Veronica Palandeck, Miss Grace Hecht, and Mrs. Helen Higgins.

MRS. HAZELLE HOPPS. [Maseone Photo.]

The Chicago Alumnæ association of Phi Mu sorority will celebrate founders' day with a luncheon this noon at the Palmer house. Miss Pearl Urban, president, will be toastmistress. Miss Ruth Wood is chairman in charge.

Delta Kappa Rho sorority will hold its first informal dance of the season tonight at the Eastwood Beach hotel. Miss Lillian Simon and Miss Annette Addison are in charge of the affair.

OCEAN STEAMSHIP MOVEMENTS.

Arrived.	At.	From.
Montroyal	New York	West Indies
San Jacinto	New York	Galveston
Belgenland	Batavia	New York
Deutschland	Southampton	New York
Laconia	Mozambique	New York
Karlsruhe	Bremen	New York
Rotterdam	Phalron Bay	New York
Pres. McKinley	Shanghai	S. Francisco
Sailed.	From.	To.
Albert Ballin	Hamburg	New York
Ausonia	Gibrbourg	New York
Dresden	Cherbourg	New York

Russian to Hunt Source of "Blue River" in China

Tells of Tomb, Believed Genghis Khan's.

BY HENRY WALES.

[Chicago Tribune Press Service.]

MOSCOW, Feb. 24.—Prof. Peter Kuzmicht Kazloff, celebrated Russian explorer and archaeologist, who believes he accidentally discovered the tomb of the great Genghis Khan in the Gobi desert more than a year ago, is completing plans for an expedition to find the head waters of the Yangtze Kiang, the Blue river of China.

The mystery of the origin of the Blue river has not been fathomed, though many have climbed high into the arctic snows and rarefied atmosphere of the high upper glaciers sliding down from Tibet seeking its rise among the mighty peaks of the lofty Himalayas. Its conquest, if successful, will take a large expedition about a year. The start will be made from China.

"My plans for exploring the source of the Blue river have been approved by the Academy of Science of Moscow and the Russian Geographical society and I have been assured funds to undertake the work by the soviet government," Prof. Kazloff said who interviewed at the large house in the Quai Kropotkin reserved by the government for the free use of visiting scientists and savants.

"I cannot say when I hope to start. It may be some time next year.

"More than thirty years ago, as a pupil of Prof. Prievalsky, I was with him when he discovered the source of the Hoang Ho, the Yellow river, which also rises in the uplands of Tibet.

"Extreme inaccessibility of the country, the tremendous climbs into the altitude of more than 20,000 feet, the attendant rarefied air, the bitter cold and freezing winds which prevail in that region, the difficulty of establishing lines of communications and bringing up supplies, are some of the obstacles we will have to overcome. The job is more difficult, I believe, than an expedition to either the north or south pole and should reveal more valuable information for the benefit of mankind."

Regarding his trip in 1926 through the Gobi desert, when he came upon the huge mausoleum of an ancient monarch, who from his importance and wealth is believed to have been Genghis Khan, Prof. Kazloff said:

"I should like very much to return there and relocate the spot and investigate as to who is buried there. I marked the place carefully, taking latitude and longitude and noting landmarks, so that I am sure I could find it again. The Mongolian government has intimated to the soviet authorities that it would prefer to examine the tomb with experts from Urga, however, and since it is in their territory, they are entitled to do so if they wish. However, it is doubtful if they will have an easy task finding the spot.

"I was going through the Gobi desert with several men and one Mongol guide and a train of camels when I noticed the formation of the mound to the north. I wished to ascertain its exact height, as I figured if it was an artificial mound, constructed by ancient residents of that region, it must mark some important spot, for never had I seen a mound so high.

"My Mongol guide refused to accompany me to the mound and made every effort to dissuade me, but I insisted and finally climbed it alone. As soon as I was on top I saw that it contained the mausoleum of no mean personage and from characteristics of the place and ornaments and statues I saw and the workmanship expended on it, I knew it must mark the resting place of some great ruler of the ancient tribes."

$6,000 for Harmony

THE TRIBUNE is offering $6,000 in prizes to find the most harmonious home—harmonious in furnishings and color scheme—in the metropolitan district. There are three major prizes of $500 each for the north, south, and west sides and numerous others of lesser amounts. If you have a home in which you take pride because of the taste displayed rather than the cost represented, fill out the coupon below. That is all you have to do. Judges will visit the home entered in the contest and determine the winners.

TRIBUNE HOME HARMONIOUS CONTEST.

Cut out this coupon. Fill in your name and address on the lines below. Mail direct to the Home Harmonious Contest, Chicago Tribune, Chicago, Ill.

Name .....

Street address .....

Telephone .....

MOTION PICTURES DOWNTOWN | MOTION PICTURES DOWNTOWN

WARNER'S ORPHEUM
STATE at MONROE · 8:30 a.m. to MIDNITE
A Zippy, Poppy, Snappy, Surprising Comedy
Warner Bros. present
MAY McAVOY in "the LITTLE SNOB"
ALEC FRANCIS
ROBERT FRAZER
VIRGINIA LEE CORBIN
JOHN MILJAN
FRANCES LEE
VITAPHONE
ACCOMPANIMENT & PRESENTATIONS
She's a Carnival Girl in a Boarding School

MONROE
MONROE AT DEARBORN—CONTINUOUS
WILLIAM FOX PRESENTS
VICTOR McLAGLEN in A GIRL IN EVERY PORT
WITH A NOTABLE CAST
ON THE MOVIETONE, HIS EXCELLENCY
BENITO MUSSOLINI
PREMIER of ITALY
THE VATICAN CHOIR
WITH 70 VOICES ON THE MOVIETONE AND MOVIETONE NEWS HEAR-AND-SEE

WHAT IS THE QUESTION ALL CHICAGO IS ASKING?
See the Answer at the
LASALLE
TODAY
Madison Near Clark

WEST

LAWNDALE Roosevelt Rd. at Crawford
WM. BOYD—"TWO ARABIAN KNIGHTS"
Sam Herman's Discovery at 8:30

SAVOY 4346 W. MADISON
WILLIAM BOYD—"DRESS PARADE"

ASHLAND 1611 W. MADISON
MATINEE DAILY
JOHN GILBERT—"SHAME"

MARSHALL SQ. 224 Marshall Blvd.
MATINEE DAILY
DEAN'S RoQUEST NIGHT
VERA REYNOLDS—"THE MAIN EVENT"

MADLIN 1910 W. MADISON
CLARA BOW—"GET YOUR MAN"

KEDZIE ANNEX 3210 W. MADISON
DOLORES DEL RIO—"Loves of Carmen"

BROADWAY STRAND Roosevelt Rd. at Paulina
ESTHER RALSTON—"THE SPOTLIGHT"

AUSTIN

AMBASSADOR 5825 W. Division St.
MATINEE TODAY
PAULINE STARKE KENNETH HARLAN
"STREETS OF SHANGHAI"
VAUDEVILLE OF THE BETTER CLASS

PARK LAKE AT AUSTIN
JACK PICKFORD—"THE BAT"

MANOR 5909 W. NORTH AVE.
VAUDEVILLE
VERA REYNOLDS—"THE MAIN EVENT"

IRIS 5743-47 CHICAGO AVE.
VERA REYNOLDS—"The Main Event"

PLAISANCE 400 N. Parkside at Lake
MATINEE TODAY
LOIS WILSON—"FRENCH DRESSING"

CASTLE STATE AT MADISON
THE FUNNIEST AND MOST UNUSUAL WAR COMEDY EVER MADE
"Legionaires in Paris"
SIDE SPLITTING SPREE IN WIDE OPEN GAY PAREE
—Legion Week—

CASTLE STATE AT MADISON
THE FUNNIEST AND MOST UNUSUAL WAR COMEDY EVER MADE
"Legionaires in Paris"
SIDE SPLITTING SPREE IN WIDE OPEN GAY PARIS
—Legion Week—

MISCELLANEOUS | MISCELLANEOUS

Lubliner & Trinz Theatres

Senate
MONDAY! What a Great Show!
MARK FISHER
and his Merry Melody Masters in
"HAPPY-GO-LUCKY"
with JOHNNY PERKINS, others
JOHN GILBERT
GRETA GARBO
The supreme lovers in 3 screen version of Tolstoy's "Anna Karenina"
"LOVE"
NOW PLAYING—
AL BELASCO
and his band in
"HEY! HEY! HADES"
LEW BRICE
and other favorites
On the Screen
LON CHANEY
in the thriller
"LONDON AFTER MIDNIGHT"

Now Playing
Today at 1 P. M.
Harding Happy Hour for Kiddies
Full Extra Hour of Children's Entertainment
Golden-Voiced MARK FISHER and his band in "LEAP YEAR FANCIES"
On the Screen
NORMA TALMADGE in "THE DOVE"
Harding
2724 MILWAUKEE AVE.
—STARTING MONDAY—
AL BELASCO AND HIS SYNCOPATORS
in the Red "HEY! HEY! HADES"
Hot Revue
and the Drama of Passion—
John Gilbert, Greta Garbo
based on Tolstoy's famous Novel, "Anna Karenina"
"LOVE"

The Screen Epic of the Air
"Across the Atlantic"
with MONTE BLUE
CONGRESS
3132 Milwaukee at Rockwell St.
VAUDEVILLE
5—ACTS—5
—Now Showing Tomorrow—
5 ACTS VAUDEVILLE and
"THE WOMAN AGAINST the WORLD"
with GERTRUDE OLMSTEAD

REGAL
South Park Way at 47th St.
Completely New Program Today
FESS WILLIAMS
and His 22 JAZZ JOY BOYS
with a Cast of Footlight Favorites
And the Screen's Supreme Artist
LON CHANEY
as a detective in
"London After Midnight"

BELPARK Cicero at Belmont
RED GRANGE, "The Racing Romeo"
DON TRANGER'S Stage Presentation
with Orchestra and 3 Acts

WINDSOR Clark at Division
Mary Astor and Lloyd Hughes in
"SAILORS' WIVES"
JACK STANLEY'S STAGE SHOW
With Band and 3 Acts

BIOGRAPH 2433 Lincoln Ave.
Sally O'Neil in "The Lovelorn"
COVENT 2653 N. Clark St.
JACK HOLT in "The Warning"
CHARLIE CHAPLIN "Easy Street"
CRAWFORD 19 S. Crawford Ave.
RED GRANGE in "Racing Romeo"
DEARBORN 40 W. Division St.
Barbara Bedford, "Sweet Mama"
ELLANTEE Devon and Clark St.
"Gang" Comedy
Marion Nixon, George Lewis
"FOURFLUSHER"
KNICKERBOCKER 6233 B'dway
Mary Astor and Lloyd Hughes in "SAILORS' WIVES"
LAKESIDE 4730 Sheridan Rd.
Thunder, Dog Star, in "Wolf Fangs"
MADISON SQ. 4740 W. Madison
Vera Reynolds in "The Main Event"
MICHIGAN Garfield & Michigan
Lloyd Hughes in "Sailors' Wives"
Charlie Chaplin in "Easy Street"
OAK PARK Wisconsin Av., "L" Sta.
Sally O'Neil in "The Lovelorn"
PANTHEON Sheridan & Wilson
Monte Blue in "Brass Knuckles"
PARAMOUNT 2545 Milwaukee
Sally O'Neil in "Lovelorn"
PERSHING 4614 Lincoln Ave.
Chester Conklin, W. C. Fields
"Flaming Youths"
STATE 5416 W. Madison St.
Vera Reynolds in "The Main Event"
Charlie Chaplin in "Easy Street"
VITAGRAPH 3127 Lincoln Ave.
Reginald Denny, "That's My Daddy"
WEST END 121 St., Cicero Ave.
Conrad Veidt in "A Man's Past"
WILSON Madison & Western
Esther Ralston in "Spotlight"

MOTION PICTURES DOWNTOWN

Don't Get Sore!
IF YOU FAIL TO GET SEATS—

CHARLIE CHAPLIN
in
"The CIRCUS"
As Everybody is clamoring to See the Worlds Greatest Show of Mirth—
UNITED ARTISTS THEATRE
RANDOLPH at DEARBORN
CONTINUOUS FROM 9 A.M.
MIDNIGHT SHOW TONIGHT

SHUBERT GARRICK
EVENINGS 8:30
MATINEES 2:30
MATINEE 50c-75c-$1.00
NIGHTS (DEC-SAT-& SUN) 50c to $1.65
MAT-TODAY BEST SEATS $1.00
LAST TIMES TODAY
To see and hear
AL JOLSON
IN WARNER BROS. SUPREME TRIUMPH
"The Jazz Singer"
ON THE VITAPHONE
With
MAY McAVOY
CANTOR ROSENBLATT
WARNER OLAND
"The Show of All Shows"

RANDOLPH and STATE
Program Changed Daily
HARRISON FORD "Let'er Go Gallagher"
ALL SEATS, 15c
Parcels Checked Free. CHILDREN 10c

NORTHWEST

ALAMO CHICAGO AVE. at MONTICELLO
ESTHER RALSTON—"Spotlight"
PAUL ZIMM'S STAGE SHOW

ADMIRAL KRYL & MILLER'S
Lawrence, Harding and Crawford Aves.
"7TH HEAVEN"
And 5—ACTS VODVIL—5

RIVOLI Elston-Crawford-Montrose
DOUBLE FEATURE
SALLY O'NEIL—"LOVELORN"
All Star Cast—"ADVENTURE MAD"

CRYSTAL North Ave., Nr. California
Cont. 1:30 to 11:30
ESTHER RALSTON—"Spotlight"
DISCOVERY NIGHT

DRAKE 3546 Montrose Ave.
Kiddies' Matinee at 2 P. M.
Claire Windsor, John Bowers—"The Opening Night"—Stage Frolic at 7:45 and 10 P. M.

TIFFIN NORTH AVE. AT RAVLOV
ESTHER RALSTON—"Spotlight"
BEAUTY PARLOR—VAUDEVILLE

EMBASSY Fullerton Ave. at Crawford
MATINEE DAILY
LOIS WILSON—"FRENCH DRESSING"
BILLY WEINBERG TONITE

AVON 3325 FULLERTON
MAT. 1 P. M.
MARIE PREVOST—"THE RUSH HOUR"
Mat. Only—Ken Maynard—"Wagon Show"

COMMODORE 3105 Irving Park Blvd.
Cont. 2 to 11 P. M.
Double Feature—Conrad Veidt—"A Man's Past"—The Wonder Dog—"Wolf Fangs"

IRVING Irving Park Blvd. and Crawford
Orchestra—Dble. Fea.
JOHN GILBERT—"SHAME"
THUNDER THE DOG—"WOLF FANGS"

MILFORD Crawford and Milwaukee
PAULINE STARKE—"Streets of Shanghai"

NO MAN'S LAND

Teatro del Lago Sheridan Rd. Between Wilmette & Kenilworth
HARRISON FORD—"Let'er Go Gallagher"

MISCELLANEOUS.

SHERIDAN
SHERIDAN ROAD & IRVING PARK BLVD.
30¢ UNTIL 6 P.M.
GEORGE O'BRIEN
LOIS MORAN
in "SHARP SHOOTERS"
VERNE BUCK
IN A RED HOT SHOW! LET'S GO

It's Here Monday
THE private LIFE OF HELEN OF TROY

TERMINAL Lawrence Ave. Near Spaulding
Mary Astor and Lloyd Hughes
"SAILORS' WIVES"
3—Acts of Vaudeville—3

MID-WEST 35th St. and Archer
Mary Astor and Lloyd Hughes in "SAILORS' WIVES"
3—Acts of Vaudeville—3

COMMERCIAL 92nd St. and Commercial Ave.
W. C. Fields and Chester Conklin
"TWO FLAMING YOUTHS"
VAUDEVILLE

CROWN Division and Ashland
Nell Hamilton and Esther Ralston in "Spotlight"
VAUDEVILLE

PORTAGE PK. 4050 Milwaukee
Sally O'Neil, Molly O'Day in "LOVELORN"
VAUDEVILLE

MOTION PICTURES MISCELLANEOUS | MOTION PICTURES MISCELLANEOUS.

Stibbens Circuit
Look at This Alluring Array of Vaudeville and Feature Photoplay Entertainment

STATE-LAKE
11 A.M.—Continuous—11 P.M.—Come Early for Good Seats
CHILDREN—ANY SEAT ANY TIME, 25c
Last Times Today
The Idols of the Circus
MAY WIRTH
with "Phil" and Family
MEL KLEE
The Blackface Comic
PAT HENNING & CO.
In Hilarious Diversissements
LESTRA LA MONTE & CO.
In a Novel "Paper Fashion" Revue
OTHER BIG ACTS
And the Exclusive Photoplay
The romantic, thrilling comedy-drama of love and adventure, amid picturesque and colorful settings.
ROD LA ROCQUE
With the Dazzling, Beauteous
LUPE VELEZ
Feminine Star of "Gaucho" in
"STAND AND DELIVER"
Sunday and All Week
A Quadruple Headline Program
HARRY WAIMAN
And 12 Fascinating Debutantes
FREDA & PALACE
The Comic Italians
BROWN & WHITAKER
Give You a Laugh-a-Minute
"A NIGHT AT THE CLUB"
A Dozen Male Singers
TOBY WILSON & CO.
in the Laughing Skit "Oh, Henry"
Other Big Delightful Acts
And the Exclusive Photoplay
FLORENCE VIDOR
The Beautiful Alluring Screen Star in the Powerful Vibrant Drama
"DOOMSDAY"
A Paramount Picture

MAJESTIC
Continuous, 11 A. M. to 11 P. M.
Last Times Today
ENSIGN AL MOORE
AND HIS 12 JOLLY JACK TARS
JOE MENDI
The $100,000 Baby Chimpanzee
Other Fun, Song, Dance Acts
AND THE SENSATIONAL PHOTOPLAY
LON CHANEY
in "London After Midnight"
Sunday and All Week
A Jolly, Entertaining Bill
Johnny Barry & Co.
Nine Rosebuds with Flick & Snyder
Eddie Carr & Co. Jack Strouse
Kluting's Animal Entertainers
And the Exclusive Photoplay
REGINALD DENNY
in "ON YOUR TOES"

DIVERSEY
Clark, Broadway and Diversey
1 P. M.—CONTINUOUS—11 P. M.
Last Times Today
The Big Gala Stage Show
"TIC-TAC-TOES"
with an All-Star Cast
And the Absorbing Photoplay
LON CHANEY in
"London After Midnight"
TOMORROW
4 BIG NEW STAGE SHOWS 4
at 2:30, 4:45, 7, 9:15
"DESERT DOINGS"
—With—
PETER HIGGINS
"America's Youngest Irish Tenor"
BILL ADAMS
Master of Ceremonies
JOE KAYSER'S BAND—Others
And Pathe's Photoplay Triumph
WILLIAM BOYD
in "The Night Flyer"

TOWER
63rd and Blackstone
1 P. M.—CONTINUOUS—11 P. M.
Last Times Today
Three Double Headline Bill
FRED ARDATH & CO.
VIRGINIA BACON'S REVUE
Other Stellar Acts
—And the Thrilling Photoplay—
"SAN FRANCISCO NIGHTS"
with an All-Star Cast
TOMORROW—
An Entirely New Show
Bring the Children to See
TOTO
The Beloved and Famous Clown and His Company
BILLY & ELSA NEWELL
In a Distinctive Comedy Skit
OTHER BIG ACTS
And First National's Photoplay of Harold Bell Wright's Novel
"SHEPHERD OF THE HILLS"
WITH AN ALL-STAR CAST

NEW SHOW EVERY SUNDAY & THURSDAY
RIVIERA
BROADWAY at LAWRENCE
1 P.M. · CONTINUOUS · 11 P.M.
LAST TIMES TODAY
—A Great Vaudeville Show—
DIXON & HOIER CO.
McGrath and Travers
OTHER STAR ACTS
And the Photoplay of Underworld Love
"SAN FRANCISCO NIGHTS"
With an All-Star Cast
—Tomorrow—
"SHAMELEON CAPRICE"
A Gorgeous and Unique Revue, with
MOLLY DODD & CO.
Other Great Acts
And First National's Comedy Photoplay
WILL ROGERS in "A TEXAS STEER"

Belmont, Lincoln and Ashland
BELMONT
CONTINUOUS 1 TO 11 P. M.
—TOMORROW—
BIG NEW VAUDEVILLE SHOW
—Pathe's Photoplay—
JETTA GOUDAL in
"The Forbidden Woman"
—Last Times Today—
BIG VAUDEVILLE PROGRAM
—Photoplay—
Alleen Pringle, Lew Cody in
"WICKEDNESS PREFERRED"

MAYWOOD
LIDO 5th Ave. at Washington Blvd. MAYWOOD
ESTHER RALSTON
"SPOTLIGHT"
VODVIL

EVANSTON
NEW MAIN CHICAGO AT MAIN
MATINEE 1:30
Dble. Feature—Syd Chaplin—"The Better Ole"—Ken Maynard—"The Wagon Show"
VARSITY 1710 SHERMAN
MATINEE DAILY
Zane Grey's "UNDER THE TONTO RIM"

MISCELLANEOUS | MISCELLANEOUS

COMING MONDAY TO BOTH THEATERS
Patsy Ruth Miller, Buster Collier, Warner Baxter in
"The Tragedy of Youth"
An Intimate and Daring Analysis of the Emotions of Two Young People Who Marry in Haste
Get Ready to Enjoy This Somewhat Startling But Always Amusing Record of Modern Youth and Its Search for Thrills and Romance

Still Creating a Din of Applause
JAMES BARTON
ZIEGFELD STAR—
Greatest of Dancers and Comedians—
The Marvel of the Age!
See Him at the Granada Today

SPECIAL "OWL CLUB" PERFORMANCE AT BOTH THEATERS STARTS AT 11 P. M.

GRANADA
SHERIDAN AT DEVON
BENNY MEROFF'S
"CABARET FOLLIES"
with
JAMES BARTON

The only star who ever headlined the Ziegfeld Follies for four successive seasons. Never before seen in Chicago except at $4.40 admission. Also
Ross & Edwards
Dempsey & Lovell
Morton Jewel Four
and Others
VITAPHONE
Harry Conley in
"The Bookworm"
Doors Open 1:30 P. M.

MARBRO
MADISON AT CRAWFORD
CHARLES KALEY'S
"LAVENDER AND OLD LACE"
"BEE" PALMER
In Person
With
AL SIEGEL
at the Baldwin and Eddie Beth's Alabamans
Victor Recording Artists
The Rath Bros. Taylor & Lola
Bands & Clair
And Others
VITAPHONE
HARRY CONLEY in
"THE BOOKWORM"
and Others
Doors Open 1:30 P. M.

IRENE RICH
In a Charming Satire of Married Life
A Married Mother Hosts His Match
"BEWARE OF MARRIED MEN"
A LIVELY DRAMA OF LAUGHTER AND LOVE
Clever comedy of woman's wiles and wit—and man's stupidity!

MOTION PICTURES MISCELLANEOUS | MOTION PICTURES MISCELLANEOUS | MOTION PICTURES MISCELLANEOUS

Balaban & Katz Theatres
affiliated with PUBLIX THEATRES

CHICAGO
RANDOLPH STATE LAKE ST.
Now
Doors Open 10:15 A. M.
WILLIAM HAINES
JOAN CRAWFORD in Metro-Goldwyn-Mayer Picture
'WEST POINT'
—40 in Stage with—
"RUSSIAN REVELS"
Introducing as Conductor
LOU KOSLOFF
Monday
Here's a traveling saleswoman whose line you'll like
NORMA SHEARER
"All's Fair In Love and Business"
The adventures of a lady drummer on the road of romance
"LATEST from PARIS"
A Metro-Goldwyn-Mayer Picture
RALPH FORBES, GEORGE SIDNEY
Also the Picturesque Stage Show
"TREASURE SHIPS"
Val & Ernie Stanton Bennington Harmonica Band Pirate Ballet
LOU KOSLOFF, Conductor
Chicago Theater Stage Orchestra
Spitalny's Orchestral Feature
"Bouquet from Massanet"

ORIENTAL
RANDOLPH Your STATE
Now
Doors Open 10:15 A. M.—45c to 12:30
PAUL ASH
And His Merry Mad Gang in
"CIRCUS DAYS"
—On the Screen—
"LADIES' NIGHT IN A TURKISH BATH"
Monday
PAUL ASH
AND HIS MERRY MAD MUSICAL GANG
"ARABIAN NIGHTS"
A jazz fantasy, serving you a classical feast of timely syncopation, with Paul leading the fun. HELLER & RILEY head a huge star cast.
Come and Sing with HENRI A. KEATES
on the screen
BEBE DANIELS
with RICHARD ARLEN and WILLIAM POWELL in
"Feel my Pulse"
Comedy, romance, adventure—she thought she was sick, but a band of bootleggers knew differently when they met her.

UPTOWN
BROADWAY at LAWRENCE
Now
Doors Open 12:15 P. M.
Stage Shows at 2:08, 4:53, 7:10 and 9:35 P. M.
RAE SAMUELS
30 others "Highlights" of Paul Masters's Band
John Gilbert, Greta Garbo in "LOVE"
MONDAY
FRANKIE MASTERS
and Band—"RUSSIAN REVELS"
Haunting Music, Daredevil Dances, Funny Folks from Russia
RICHARD BARTHELMESS
IN HIS GREATEST PERFORMANCE
"The NOOSE"
Gripping drama of a man's secret—
From the famous stage hit

ROOSEVELT
STATE ST. Near WASHINGTON
Doors Open 9:15 A. M.
HURRY—Don't Miss This Titanic Epic of the Human Soul—It's Colossal!
"Les Miserables"
Victor Hugo's Melodramatic Masterpiece
Entirely new and magnificently acted by players who live the famous roles of passion and power
Extra—Comedy Tour of a Humorist
WILL ROGERS "IN LONDON"

TIVOLI
COTTAGE GROVE at 63rd ST
Now
Doors open 12 noon. Stage shows at 1, 3, 5, 8, 10 p. m.
MAE MURRAY
IN PERSON
Cast of 30
'Merry Widow Revue'
NORMA TALMADGE
in
"THE DOVE"
Monday
Come Celebrate this Great Event!
ANNIVERSARY WEEK CELEBRATION
Huge Show—Gay Revel
RAE SAMUELS—In Person
BENNIE KRUEGER
WILL BE BACK
30 Stars "HIGHLIGHTS"
RICHARD DIX in "SPORTING GOODS"

NORSHORE
HOWARD at CLARK
Now
De Luxe Coo-Coo Club Matinee 2:45 P. M.
Extra—Punch & Judy Show—Bring the Kiddies
AL KVALE and Collegians in "Happy-Go-Lucky"
Molly O'Day in "SHEPHERD OF THE HILLS"
—TOMORROW—
AL KVALE and His JAZZ COLLEGIANS
in "Take It Easy," with
MILTON WATSON
Chicago's favorite young tenor star, late of "The Desert Song"
The Private Life of HELEN of TROY
WORLD'S GREATEST SCANDAL
LEWIS STONE, MARIA CORDA, RICARDO CORTEZ

CENTRAL PARK Madison & Kedzie
5 ACTS VAUDEVILLE
CONRAD VEIDT in "A MAN'S PAST"

McVICKERS
MADISON at STATE ST.
Feature begins at 9:05, 11:10 A. M. 1:20, 3:25, 5:30, 7:30 and 10 P. M.
HEART TOUCHING, COLOSSAL, OVERPOWERING DRAMA
"The STUDENT PRINCE"
IN OLD HEIDELBERG
With RAMON NOVARRO and NORMA SHEARER
Presented with a mighty chorus rendering the beautiful melodies of the famous operetta

SOUTH | SOUTH

FOR THE FINEST AND BIGGEST SHOWS ATTEND
National Playhouses

AVALON
79TH AND STONY ISLAND AVE
Bargain Matinee Prices to 6:00 P. M.
Doors Open 1:00. All Shows De Luxe
—Screen—
"THE Private Life OF Helen of Troy"
Lewis Stone—Maria Corda—Ricardo Cortez
—Stage—
ROY DETRICH
And His Band in the Syncopation Feast
"ROY'S JAZZ BANQUET"
Vitaphone—Harry J. Conley & Co.
—MONDAY—
"ACROSS THE ATLANTIC"
Aero Epic Tribute to Col. Lindbergh
With MONTE BLUE

CAPITOL
79TH AND HALSTED—SIXTH
Bargain Matinee Prices to 6:00 P. M.
Doors Open 1:00. All Shows De Luxe
—Screen—
Janet Gaynor
—in—
'2 Girls Wanted'
John Golden Stage Comedy Triumph
—Stage—
Capitol Merrymakers
Caesar Linden, Director
On Stage in Patriotic Spectacle
"SPIRIT OF '76"
Vitaphone—Brown & Whitaker
—MONDAY—
"WIFE SAVERS"
WALLACE BEERY and RAYMOND HATTON

63rd and Halsted
STRATFORD
Matinee Daily
"Silk Legs"
"Riotous Comedy"
Madge Bellamy—James Hall
TED LEARY and Giant Stage Show
COMING TOMORROW
"Shepherd of the Hills"
Harold Bell Wright's Famous Story

JEFFERY 71st and Jeffery
Mat. Daily
"Sailors' Wives" with Mary Astor
Tom Mix, "Ships Crash Driver." Mat. Only
COSMO 79th and Halsted
Mat. Today
"THE OPENING NIGHT" With CLAIRE WINDSOR
W. ENGLEWOOD 63d & Ash'd
Mat. Daily
"Law of the Range"—Tim McCoy
Charlie Chaplin—"EASY STREET"
HIGHLAND 79th and Ashland
Mat. Daily
"Law of the Range"—Tim McCoy
GROVE 76th and Cottage Grove
Mat. Daily
"Law of the Range," Tim McCoy, Stage Show
COLONY 59th and Kedzie
Mat. Daily
"ADVENTURE MAD"—Stage Show
CHATHAM 75th and Cottage Grove
"HARVESTER"—Natalie Kingston

HARPER 63rd and Harper Ave.
Cont. 2 to 11:30 P. M.
HARRISON FORD in RICHARD HASDING DAVIS' "LET'ER GO GALLAGHER"
JUNIOR COGHLAN
HIGHWAY 63rd and So. Western
HARRISON FORD—"Let'er Go Gallagher"
SHORE 73th St. at Kingston Ave.
Matinee Today 1 P. M.
CLAIRE WINDSOR JOHN BOWERS
"THE OPENING NIGHT"—STAGE NOVELTY
OUR GANG COMEDY
JACKSON PARK Stony Island at 67th
RED GRANGE—"RACING ROMEO"
OAKLAND SQUARE Drexel & Oakwood
MATINEE DAILY
Monte Blue, Betty Bronson—"Brass Knuckles"
Mat. Only—Carol Dempster—"One Exciting Night"
Big Prize Idleness and Dance Contest
Pat Harrington and Her Girl Friends
ROSELAND-STATE Michigan-116th Pl.
MATINEE DAILY
MILTON SILLS—"Valley of the Giants"
FROLIC FIFTY-FIFTH & ELLIS
MATINEE DAILY
O. Borden, A. Moreno—"Come to My House"
Mat. Only—Douglas Fairbanks—"The Nut"
KENWOOD 1223 E. 47TH ST.
ESTHER RALSTON—"SPOTLIGHT"
SHAKESPEARE 43RD AND
Cont. 1 to 11:30
Molly O'Day in "Lovelorn"
NEW REGENT 6226 S. HALSTED
HELENE COSTELLO—"In Old Kentucky"
VERNON 61ST AND
CARMEL MYERS
"THE GIRL FROM RIO"
VISTA 47th and Cottage Grove
OLIVE BORDEN
ANTONIO MORENO—"Come to My House"
MARQUETTE 63RD AND KEDZIE
JUNIOR COGHLAN
HARRISON FORD—"Let'er Go Gallagher"

SOUTH

Circle Talk
Hyde Pk. Blvd. at Blackstone
Special Matinee Today
"THE GORILLA"
The Thrillingest, Grippingest, funniest comedy ever screened
ARMIN HAND and His Merry Glee Clubbers
Presenting
MYSTICAL MUSICAL MASTERPIECE

CHELTEN EXCHANGE AT 67TH ST.
—DOUBLE FEATURE PROGRAM—
REGINALD DENNY
"WHAT HAPPENED TO JONES"
LON CHANEY—"THE SHOCK"
HARVARD 63RD AND HARVARD
OLIVE BORDEN ANTONIO MORENO
"COME TO MY HOUSE"
Mat. Only—Douglas Fairbanks—"The Nut"
DREXEL 853 E. 63RD STREET
MATINEE DAILY
MONTE BLUE BETTY BRONSON
"BRASS KNUCKLES" Mat. Only
Johnny Hines—"White Pants"
LEXINGTON 1351 E. 63RD ST.
MATINEE DAILY
TIM McCOY—"LAW OF THE RANGE"
—Matinee Only—
Bryant Washburn—"Modern Daughter"
KIMBARK 6240 KIMBARK
LLOYD HUGHES MARY ASTOR
"SAILORS' WIVES"

NORTH

KEYSTONE 6912 SHERIDAN RD.
Cont. 2 to 11:30 P. M.
DOUBLE ATTRACTION
TIM McCOY—"LAW OF THE RANGE"
Pat O'Malley—"A Bowery Cinderella"
HOWARD N. W. Station at Howard St.
Mat. Daily 1:30—Cont. 2 to 11:30 P. M.
—DOUBLE ATTRACTION—
Mary Astor, Lloyd Hughes in "Sailors' Wives"
Tim McCoy—"Law of the Range"
Coming Sunday—"THE GORILLA"
NORTH CENTER Lincoln-Irving-Belmont
Cont. 2 to 11:30 P. M.
—ACTS SELECT VAUDEVILLE—5—
On the Screen
The Great Mystery Thriller—"THE RAT"
BUCKINGHAM 3310 N. CLARK
DOUBLE FEATURE
CLIVE BORDEN—COMEDY
CONRAD VEIDT—"A MAN'S PAST"
ADELPHI 7074 W. CLARK
Return Engagement—"SEVENTH HEAVEN"
DE LUXE On Wilson Ave. at Broadway
Cont. 2 to 11:30 P. M.
P. Starke, E. Harlan—"Streets of Shanghai"
PANORAMA 717 SHERIDAN RD.
Cont. 2 to 11:30 P. M.
REGINALD DENNY—"That's My Daddy"
REGENT 6740 SHERIDAN RD.
"The Rawhide Kid" & "The Haunted Ship"
BUGG Robert Lincoln & Irving
Conklin, W. C. Fields—"A Flaming Youth"
LAKE SHORE Broadway at Bryn Mawr
LOIS WILSON—"FRENCH DRESSING"

Country Estate of Albert D. Lask to Be Ready in
BY THALIA

While the Albert D. Lasker estate at Mundelein, Ill., is undergoing the construction work on the 1,000-acre estate at Everett, Ill., is nearing completion. The Laskers are planning to occupy what will be one of the finest places of this part of the country in May. I'm told that the estate comprises some 400 acres and is just west of Lake Forest.

For more than two years, we've been going on in planning the estate to accommodate all of the various attractions it offers. A golf course, a swimming pool, a bridle path, a lake and every other imaginable feature being incorporated into the beauty of the grounds. The mansion house is in the French directoire style and there is to be a guest house to accommodate a large number of guests. Trees have been planted and are being laid out. There is a greenhouse and a gardener applying his talents to beautifying the land.

One of the unique features of the house is a small automatic elevator to be used for raising the logs to the gigantic fireplace from a lower floor of the house. Access to this floor is by gentleman's paradise is achieved by way of Skokie road.

If George F. Getz didn't get vocal chords last night and answer questions it wasn't because the hundred guests or so invited by Mrs. Erwin W. Simses to meet and greet Miss Ruth at a buffet supper party were anxious to hear about all the fascinating adventures he had on his recent big game hunt in Africa. The affair took place at 112 Bellevue place and was one of the affair, which was informal and informal.

The Junior League players have laid aside their costumes and make boxes after this morning's performance of "The Land of Counterpane." Harris with a sense of relief, as they will have given their last performance of the season. Miss Dorothy Schmidt is taking Mrs. Robert Morrison's place as the scarecrow, as Mrs. Morrison has departed for a trip to Tahiti with Mr. Morrison and their two suits, the James W. Morrisons.

The English Speaking Union of the Chicago Council on Foreign Relations announce a luncheon next Tuesday at 12:15 o'clock at the Palmer House. H. N. Brailsford is to speak on the ideals of the British Labor party. Mr. Brailsford is a British journalist, editor of the New Leader.

Miss Anna Wood, the energetic debutante daughter of the Rev. and Mrs. Woods of Highland Park, called attention to a production of "The Town's Talking" next Saturday night. The Council club of Highland Park, of which she is president. Among those who will take parts are Miss Betty Stevens and Miss Marion Smith.

Mr. and Mrs. Franklin G. Cook of 433 Briar place are receiving congratulations upon the birth of a daughter at the Chicago Lying-in hospital on Tuesday. Mrs. Clement was before her marriage Miss Helen Haugan before her marriage.

Mr. and Mrs. Aldis J. Bowers of 1040 Cedar street returned yesterday from a short trip to Washington, New York, and Atlantic City.

Mr. and Mrs. Samuel Ettelson of 1218 East 43rd street are receiving today from a three weeks' sojourn in Cuba. During their trip they were entertained by the Noble B. Judahs. They spent several days at the Mardi Gras in New Orleans and returned by way of Palm Beach.

The Marvin Pools of 812 Barry avenue are in California and have gone to Hawaii as their destination. They will not return to Chicago before April.

Miss Marousea Russell, daughter of the Edmund A. Russells of 1000 Sheridan shore drive, has departed for Europe with Miss Elizabeth Taylor of Little Rock, Ark.

Miss Bluford Richardson and her debutante sister, Miss Frances Richardson, have sailed to spend three months in Europe with their grandmother, Mrs. John D. Richardson of Fairbanks, Barryville, Va., and her sister, Mrs. J. G. Childs of New York City.

* * *

Chicago Lawn Organi Infant Welfare So

An Infant Welfare association of the Chicago Lawn district was organized yesterday at a meeting of parent-teachers' association of the district. A station will be established in the Chicago Lawn Masonic temple, which will accommodate 200 babies. Robert J. Shyders, head of the Chicago Lawn Lions' club, was elected president of the association.

* * *

St. Patrick's to Condu Noon Lenten Ser

A three weeks' lenten mission will be opened tomorrow at St. Patrick's Catholic church, Desplaines and Harrison streets, conducted by the Rev. W. J. Burge and the Rev. Joseph Maguire of South Bend, Ind. Daily noon services and devotions will be held for the convenience of loop workers.

* * *

Chicago Youth Elected U. of I. Senior Pres

Richard Finn, 22 years old, 5139 Hazelgard avenue, captain of the basketball team, elected president of the senior class of the university yesterday after a contest with Lester Roeder, 1431 Ainslie avenue. Finn is a graduate of Lyons academy.

* * *

Reception of D. B.

The Daughters of the British Empire in Illinois will receive this afternoon from 3 to 5 o'clock at the Chicago Woman's club. All past, present and prospective members are invited. J. W. Aspley is chairman of the committee of arrangements.

* * *

WASHINGTON SOCIET

Washington, D. C., Feb. 24.—Mrs. Herbert Hoover returned today from a short visit to New York, having joined her husband there. She was the guest for the luncheon given by the Girl Scouts of New Rochelle in the clubhouse for the national headquarters of the Girl Scouts of America. Mrs. James D. Rippin, Jr., and Mrs. Harlan Fiske Stone were the guests at dinner tonight given by the judge advocate general of the United States navy and Mrs. Roger Welles Campbell.

Mrs. William Aldan Smith, wife of the former senator from Grand Rapids, Mich., has arrived in Washington and will make a short visit at the home of her son.

Country Estate of Albert D. Laskers to Be Ready in May

BY THALIA

While the Albert D. Laskers of 18 West Burton place are enjoying the [illegible] offered at Miami Beach, the construction work on their impressive estate at Everett, Ill., is nearing completion. The Laskers are planning to occupy what will be one of the show places of this part of the country by May. I'm told that the place comprises some 480 acres about due west of Lake Forest.

For more than two years, work has been going on in planning the tract to accommodate all of the various attractions it offers. A golf course, a swimming pool, a bridle path, a farm, and every other imaginable luxury is being incorporated into the compass of the grounds. The mansion itself is in the French directoire style and there is to be a guest house to accommodate a large number of visitors. Trees have been planted and roads laid out. There is a greenhouse and a gardener applying his talents to beautifying the land.

One of the unique features of the house is a small automatic elevator to be used for raising the logs for the gigantic fireplace from a lower story of the house. Access to this country gentleman's paradise is achieved by way of Skokie road.

If George F. Getz didn't strain his vocal chords last night answering questions it wasn't because the hundred guests or so invited by the Edwin W. Simses to meet and greet him at a buffet supper party weren't curious to hear about all the fascinating adventures he had on his recent big game hunt in Africa. The Sims residence at 112 Bellevue place was the scene of the affair, which was lively and informal.

The Junior League players can lay aside their costumes and makeup boxes after this morning's performance of "The Land of Oz" at the Illinois with a sense of relief, for they will have given their last performance of the season. Miss Dorothy Arnoldi is taking Mrs. Robert Morrison's place as the Scarecrow, as Mrs. Morrison has departed for a trip to Tahiti with Mr. Morrisson and his parents, the James W. Morrissons.

The English Speaking Union and the Chicago Council on Foreign Relations announce a luncheon next Friday at 12:30 o'clock at the Palmer house. H. N. Brailsford is to speak on "The Ideals of the British Labor Party." Mr. Brailsford is a British journalist, editor of the New Leader.

Miss Anna Wood, the energetic debutante daughter of the Robert E. Woods of Highland Park, calls attention to a production of "The Whole Town Talking" next Saturday by the junior club of Highland Park, of which she is president. Among those who will take parts are Miss Eleanor Browne and Miss Marion Smith.

Mr. and Mrs. Franklin G. Clement of 433 Briar place are receiving congratulations upon the birth of a daughter at the Chicago Lying-in hospital on Tuesday. Mrs. Clement was Miss Ione Haugan before her marriage.

Mr. and Mrs. Aldis J. Browne of 57 Elm street returned yesterday from a short trip to Washington, D. C., New York, and Atlantic City.

Mr. and Mrs. Samuel Ettelson of 200 East 48th street are returning today from a three weeks' sojourn in Cuba. During their trip they were entertained by the Noble B. Judahs. They spent several days at the Mardi Gras in New Orleans and returned by way of Palm Beach.

The Mervin Pools of 512 Barry avenue are in California and have chosen Hawaii as their destination. They will not return to Chicago before mid-April.

Miss Marousse Russell, daughter of Mr. Edmund A. Russells of 199 Lake shore drive, has departed for a visit with Miss Elizabeth Taylor in Little Rock, Ark.

Miss Huford Richardson and her debutante sister, Miss Frances Richardson, have sailed to spend three months in Europe with their grandmother, Mrs. John D. Richardson of Fairfield, Berryville, Va., and her sister, Mrs. J. G. Childs of New York City.

* *

Chicago Lawn Organizes Infant Welfare Society

An Infant Welfare association for the Chicago Lawn district was organized yesterday at a meeting of the parent-teachers' association of that district. A station will be established in the Chicago Lawn Masonic temple which will accommodate 300 babies. Robert J. Snyders, head of the Chicago Lawn Lions' club, was elected president of the association.

* *

St. Patrick's to Conduct Noon Lenten Services

A three weeks' lenten mission will be opened tomorrow at St. Patrick's Catholic church, Desplaines and Adams streets, conducted by the Rev. William J. Burns and the Rev. Joseph J. Boyle of South Bend, Ind. Daily noon mass and devotions will be held for the convenience of loop workers.

* *

Chicago Youth Elected U. of I. Senior President

Richard Finn, 22 years old, 6708 Bosgard avenue, captain of the University of Illinois baseball team, was elected president of the senior class of the university yesterday after a close contest with Lester Roeder, 1431 Norwood avenue. Finn is a graduate of Lane academy.

* *

Reception of D. B. E.

The Daughters of the British Empire in Illinois will receive this afternoon from 3 to 5 o'clock at the Chicago Woman's club. All past, present, and prospective members are invited. Mrs. J. W. Aspley is chairman of the committee of arrangements.

* *

WASHINGTON SOCIETY

Washington, D. C., Feb. 24.—[Special.]—Mrs. Herbert Hoover returned today from a short visit in and about New York, having joined the party there. She was in New York for the luncheon given by the Girl Scouts of New Rochelle in their clubhouse for the national director of the Girl Scouts of America, Mrs. Jones D. Rippin.

Mr. and Mrs. Harlan Fiske Stone are the guests at dinner tonight of the solicitor advocate general of the United States navy and Mrs. Edward Campbell.

Mrs. William Alden Smith, wife of the former senator from Grand Rapids, Mich., has arrived in Washington and will make a short visit at the May-

WINNIE WINKLE, THE BREADWINNER: By Popular Request

HAROLD TEEN—HIS NOSE KNOWS

PATTERNS BY CLOTILDE

[Registered U. S. Patent Office.]

WOMAN'S OR MISS' APRON.

Here is something quite new in an apron design. The fitter bodice, gathered skirt and wide shoulder straps give every appearance of an attractive house dress. It entirely covers the dress and will be pretty made of pongee, sateen, chintz, plain gingham, or patterned rayon.

The pattern, 3243, comes in small, medium and large sizes. The medium size requires 2¼ yards of 40 inch material, with 3¼ yards of binding.

Order Blank for Clotilde Patterns

CLOTILDE PATTERNS,
CHICAGO TRIBUNE, 247 PARK AVE.,
NEW YORK CITY.

Inclosed find $..... Please send me the Clotilde patterns listed below:

Pattern number. Size. Price.

.....

Name .....
Number and
Street .....
City .....
State .....

How to Order Clotilde Patterns.

Write your name and address plainly on dotted lines, giving number and size of such patterns as you want. Inclose 10 cents in stamps or coin [coin preferred; wrap it carefully] for each number, and address your order to Clotilde Patterns, CHICAGO TRIBUNE, 247 Park avenue, New York City.

Pity the Frau Who Is Married to a Conceited Male

BY DORIS BLAKE.

"Recently you advised wives to feed their husbands well on food and flattery. What do you advise a wife who has always done so, but whose good looking husband seems to get more of a kick out of it when the flattery comes from some other woman? Should she try to beat them at their game and get him fed up on flattery? And isn't there danger of a man becoming too conceited? M. C."

In feeding both food and flattery, of course, you have to consider the digestion of the male. If either diet shows signs of disagreeing with his constitution, then like a wise nurse the wife had better temper the quantity as well as the quality to the needs.

There is danger in over-stoking a gentleman with flattery. He can't walk it off as he can the effects of rich food. Perhaps, in this particular instance, a radical change for a short period might be effective in getting the man straightened out—a reduction diet for his head, I mean. Let him abstain from wifely praise until such time as he begins to wonder what he's done to displease her that no encomiums are forthcoming. A little joshing about the way he consumes the gay banter of other women might be part of the treatment.

I'm not guaranteeing this as a sure-fire remedy. A conceited individual suddenly deprived of his sustenance might become a "misunderstood" husband and rely quite on other womens' appraisal, as they commit it to him. Conceited people are difficult to handle. There is so much selfishness in their makeup that you're not sure of the effect of any prescribed treatment.

All of which is beating around the bush and of little constructive help to a woman with a conceited invalid on her hands. But what can you do with the darned thing, anyway?

DORIS BLAKE ANSWERS

Encourage This Boy.

"Dear Miss Blake: I went out with a fellow I like very much. I am going to a party and I wonder if it is proper to invite him to be my escort.

"BRIGHT EYES."

He liked you well enough to furnish an evening's enjoyment, so I'm sure would gladly accompany you. Send him a written invitation.

ENGAGED

MISS IRENE MILLER.
[Du Bois Photo.]

Mr. and Mrs. F. P. Miller of 303 East 75th street announce the engagement of their daughter, Irene, to Arthur Harvey Miller of 7719 South Park avenue.

N. U. Campus Club Gives Bridge Party

The Northwestern Arrows of McKinlock campus will give a subscription bridge party this afternoon at the Alpha Kappa Psi fraternity house, 75 East Elm street. Miss Ruth Novak, Miss Melba Allyn, and Miss Gladys Campbell are in charge of the arrangements.

MISS RUTH NOVAK.

The freshmen of the National Kindergarten and Elementary college will give a dance this evening in the Kenilworth Country club. Miss Mildred Malone of Wilmette is in charge.

* *

Former Louise Hunter Retires from Stage

New York, Feb. 24.—[Special.]—Louise Hunter, who left the Metropolitan Opera to become prima donna of "Golden Dawn," has asked for release from the five year contract she signed with Arthur Hammerstein when engaged to appear in that piece. It is Miss Hunter's desire, Mr. Hammerstein said today, to retire from the stage and join her husband, Henry Haven Windsor Jr., Chicago publisher, whom she married a month ago. The producer has granted her request. Miss Hunter is now in a sanitarium, where she was operated on Sunday for appendicitis. She was reported today to be convalescing.

* *

U. of Toronto and N. U. Students to Debate

The international intercollegiate debate between the Menorah society of the Northwestern university and the Menorah society of the University of Toronto will be held tomorrow night at Sinai temple. The subject will be: "Resolved, That Civilization is Ahead of the Jew." The team representing the Menorah society of Toronto will be composed of Fred M. Catzman, Capbinsky. Representing the Menorah society of Northwestern will be Philip B. Heller, Herzl Robert Friedlander, and Simon Sachs. There will be dancing at the Emil G. Hirsch center after the debate.

This Suit Breathes of the Rue de la Paix

by Corinne Lowe

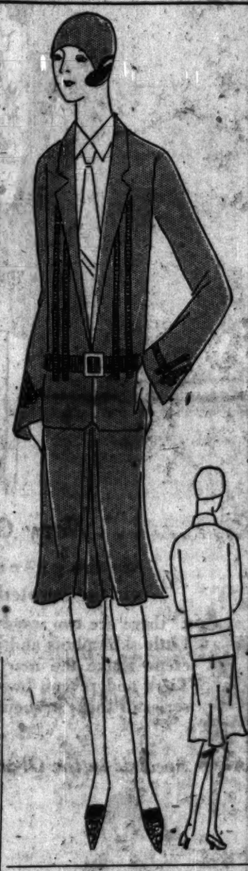

NEW YORK.—[Special Correspondence.]—Are you beginning to beige the question? Personally, I myself am. I have seen so much beige worn by so many women who ought never to wear it that I am commencing to sympathize with a camel on his ninth day in the desert. I feel that if that expanse of sandy landscape does not soon come to an end I'll have to give up my fashion pilgrimage.

Quite evidently the Parisian designers divined this threat of the removal of my attentions, for there has lately been substituted, especially in sports wear, coats and suits, tones that come as a veritable mirage in this beige-covered landscape. By this I mean to say that a rich brown tinged with red, which is known as capucine, has been widely exploited by Paris. Orange is another favorite tone in the domain of sports, and here we encounter, also, other types of brown inflected with red.

Today we are showing a suit from Patou which is developed in a novelty woolen in this same tone of capucine. It is a relief to find in this day of Burbanked suits something which returns to the old tailored ideal, which is set off by the mannish shirt of satin or crêpe, completed by a four-in-hand. Here we have it, and this without sacrifice of that modern ideal of feminine detail of trimming.

In this case the more fanciful detail is sounded by encrustations of fabric in tones shading from light beige to orange, which are set into the jacket so as to overlap a leather belt. They also occur—these same encrustations—upon the sleeves. The skirt is finished with front godet and the blouse is of white satin.

[Copyright: 1928: By The Chicago Tribune.]

Emotion Comes Soon Enough; Let's Keep It Subdued for a Child

by Mrs. Gladys Huntington Bowne

There is a woman of my acquaintance who enjoys emotional scenes. I don't believe she realizes it, but it's become quite evident to those who know her. After things have been going smoothly between her and her family and friends for a certain length of time, then there's a grand explosion. She gets angry or hurt and accuses some one of being the cause of it, and there is a denial and great goings on, and then everybody weeps. But we've all noticed that these scenes don't take anything out of her [though they may out of the others], which made us realize that she gets a sort of enjoyment out of them. And then, one day, we learned that she used to "emosh" when she was a child, and every one let her get away with it.

While I don't believe in the efficiently impersonal treatment of children I think we should avoid emotionalism. Children sometimes are allowed to work themselves up into a state of intense feeling, which usually ends in tears or in apologies and always much attention. Or sometimes a mother will work on a child's feelings as a means of discipline. She will relate a child's fault to its not loving her, or hurting her, or will even cry about it. Then the child will get upset and cry and the result will be an emotional scene.

A mother who is sensitive, or temperamental, or overtired may find herself often dealing with things in this way without realizing how bad it is for the child—and herself, too.

This does not imply that a child should not feel love, and sorrow, and regret. Of course he should, but only at the times when these feelings naturally well up within him—when he has done something because he loves his mother, or when he knows that in not doing something he is unkind and is hurting her. That is different. He should have feelings, if he is going to be a sentient human being.

But when he is merely guilty of the many misdemeanors of childhood, deal with him in a calm, rational manner so that the act itself becomes of importance, and the reasons or the necessity for it—and do not introduce emotion into the situation.

[Copyright: 1928: By The Chicago Tribune.]

Charles King Corsants Are Expected Home Soon

(Picture on back page.)

Dr. and Mrs. Charles King Corsant, who have been spending the winter in Santa Barbara, Cal., are expected back in Chicago next week. They recently announced the engagement of their daughter, Miss Josephine Fish, to Count Anthony de Bosdari of Italy and London, England. The count probably will visit them here.

* * *

Marks Nathan Orphan Home Alumni to Dance Tonight

The alumni of the Marks Nathan Jewish Orphan home will hold its second annual jubilee and dance tonight in the Metropolitan Masonic temple at Wilcox and Crawford avenues. The affair is in charge of the graduates of 1906 and 1907.

Bright Sayings of the Children

The Tribune will pay $5 for each childish saying printed. The story told must never have been printed in any magazine or paper. It is not possible to acknowledge or return unavailable contributions. Write on one side of the paper. Address bright sayings to Aunty Bee, The Tribune, Chicago.

Dorothy was 5. Her parents were entertaining guests at a formal dinner. Dorothy was hungry. When all seemed ready and she could wait no longer, to the embarrassment of her parents she exclaimed: "Well, folks, dig in." F. L.

My young nephew, not yet 3, was sitting on the floor playing and talking to himself about Andy Gump. Wondering what Andy Gump meant to a child that age, I said, "Who is Andy Gump, David?"

David thought a moment and then said, "Why, he's Unca Walt's neighbor." V. M. L.

Miss Alice R. McMaster to Address Convention

Miss Alice R. McMaster, executive secretary of the Travelers' Aid society, will be the principal speaker at the national convention of the organization, which will be held at Springfield, Ill., on Feb. 28. She will outline the plans of the Chicago society for 1928.

* *

Boy Scout Budget Fund Increased to $162,117

A total of $162,117 toward the goal of $225,000 to carry on Boy Scout work was reported yesterday by the campaign workers at their luncheon in the Morrison hotel yesterday. The campaign will continue indefinitely in order that reports not yet gathered may be received, it was decided.

NEW YORK SOCIETY

New York, Feb. 24.—[Special.]—Mr. and Mrs. David K. E. Bruce have taken an apartment at No. 1 Sutton place until May, when they will occupy the Morawetz estate at Syosset, L. I., purchased recently for Mrs. Bruce by her father, Andrew W. Mellon, secretary of the treasury. Mrs. Bruce was Miss Ailsa Mellon.

Mr. and Mrs. Jasper Morgan, who have been on the continent since their marriage, will return in the spring. Mrs. Morgan was Mrs. Rachel Littleton Vanderbilt. Mr. Morgan's parents, Mr. and Mrs. Edwin D. Morgan, also are abroad until spring.

Mrs. W. Goadby Loew has been spending the last week at Farmington, Md., to hunt with the Harford hounds, of which she is M. F. H.

AMUSEMENTS

ERLANGER LAST MAT. TODAY LAST TIME TONIGHT
FRED STONE IN A NEW MUSICAL COMEDY "CRISS CROSS" with DOROTHY STONE
SEATS NOW SELLING
GRAND CHICAGO PREMIERE NEXT SUNDAY EVE. at 8:15
Twice Daily Thereafter, 2:15 & 8:15
Supreme Dramatic Spectacle
Pathe Presents CECIL B. DeMILLE'S KING OF KINGS Buy in Advance
All Seats Reserved Four Weeks Only
Immense Symphony Orchestra
Evgs. & Sat. Mats., 50c to $1.50
MATS., 50c to $1.00 (Plus Tax)

PRINCESS SHUBERT Pop. Matinee Today 50c to $2
LAST TWO TIMES
2 Girls Wanted
Next Sunday—Seats Now
Excess Baggage
John McGowan's Fascinating Play of Back Stage Life

4 COHANS POP. MAT. TODAY
MESSRS. SHUBERT'S OUTSTANDING REVUE SENSATION
A NIGHT in SPAIN
WITH GREATEST CAST EVER SEEN
PHIL BAKER AILEEN STANLEY TED HEALY
100 GLORIOUS GIRLS 32 GORGEOUS SCENES
Celebrated Gertrude Hoffman Girls

—TONIGHT— —GALA BILL—
TED and BETTY H-E-A-L-Y
America's Greatest Entertainers
GRACE HAYES
Broadway's Winter Garden Favorite
NEW ALL-STAR ORCHESTRA
BAL TABARIN
Hotel Sherman—125 W. Lake St.

BOY MACK'S NEW
'Parody Ramblers'
With HARRY HARRIS and OTHERS
Dave Palmitski and Geo. Mason's
Parody Cafe 1021 No. State St.
AMATEUR BOXING THURSDAY
NO COVER CHARGE EXCEPT SAT. & SUN.

BLACKSTONE NIGHTLY 8:30 MATINEE TODAY
A. L. Erlanger and Harry J. Powers, Mgrs.
WED. and SAT. MATS.—BEST SEATS $2
PRICES: SAT. & EVERY NIGHT, $1-$2.50
The IRISH PLAYERS
IN SEAN O'CASEY'S
"The Plough and the Stars"

KEDZIE—Now RAIN
THE DRAMA WITH A BIG PUNCH
MATINEE TODAY, 25c, 50c
TOMORROW—"CRADLE SNATCHERS"

AMUSEMENTS

NEW ORPHEUM PALACE
Randolph at La Salle
Orpheum Circuit Vaudeville
2:15—Twice Daily—8:15
2 PHONES—STATE 6977-8-9
1000 RESERVED SEATS, 50c
Last Times Today
Rosita & Ramon, Allen & Canfield, Trixie Friganza, Pavley-Oukrainsky, Ballet of 32 Morris & Campbell, Larry Rich & Friends, Others.
Sunday Matinee and All Week
THE WORLD FAMOUS
MAESTRO MIGUEL LERDO DE TEJADA AND THE MEXICAN TIPICA ORCHESTRA OF 31
SEE The colorful, picturesque costumes. Their strange musical instruments.
HEAR The Sensuous, fascinating Mexican Music and Songs.
Other Big Acts, Including
Jack Norworth and Dorothy Adelphi
(Mr. and Mrs. Jack Norworth)

WOODS LAST WEEK
ENGAGEMENT ENDS TODAY
VINCENT YOUMANS'
NAUTICAL MUSICAL COMEDY
HIT the DECK
with QUINNIE SMITH and CHARLES PURCELL
LAST POP. MATINEE TODAY

BEG. MAR. 5—DIRECT FROM EARL CARROL THEATRE, NEW YORK
THE MARTIN JOHNSON "SIMBA" AFRICAN EXPEDITION
The Lion War of a Lumbering Wild

Hotel La Salle
Special Dinner—$1.50 per Cover and a la Carte—No Cover Charge
DANCING
6:00 P. M. to 9:00 P. M.
The Blue Fountain Room
JACK CHAPMAN and His Orchestra
The Louis XVI Room
LEW DIAMOND and His Yellow Jackets

SHUBERT GREAT Northern POP. MAT. TODAY
SCHWAB and MANDEL Present
The Most Brilliant Operetta of All Time
THE DESERT SONG with Alexander Gray, Charlotte Lansing, Bernard Granville
MUSIC BY SIGMUND ROMBERG
Ten GLORIOUS VOICES

A. H. WOODS' ADELPHI MATINEE TODAY AT 2:30
LAST 2 WEEKS
JEANNE EAGELS
"HER CARDBOARD LOVER"

SAM H. HARRIS MATINEE TODAY
GILBERT MILLER Presents
ETHEL BARRYMORE
in "THE CONSTANT WIFE"

RIALTO State at Van Buren Continuous 11—11
BURLESQUE
"MERRY RAMBLERS"
VAUDEVILLE—Feature Picture

AMUSEMENTS

ORCHESTRA HALL TODAY AT 2:15
Burton Holmes
GLORIOUSLY PICTURED TRAVEL REVUE
THE GLORIES OF PARIS
TICKETS 50c, $1.00, $1.50

ORCHESTRA HALL—TONIGHT at 8:15
Chicago Symphony Orchestra FREDERICK STOCK Conductor
SOLOIST TUES. AFTN. FEB. 28
HAROLD BAUER PIANO

America's Most Beautiful Theater Restaurant
Chez Pierre By the Lake
ONTARIO AND FAIRBANKS CT.
(1 Min. from Loop)
Pierre Nuyttens Presents
A NEW RUSSIAN EXTRAVAGANZA
"THE CZAR"
featuring
Countess Santa Alexeeva
and a Brilliant Company of Russian Dancers
No Cover Charge to Dinner Guests Arriving Before 9:00 P. M. for the Entire Evening Except Saturday.

JAI-ALAI SAY "HI-LI"
WORLD'S FASTEST SPORT
RAINBO Popular Matinee FRONTON Today, 2:15
Clark St. at Lawrence EVERY EVE. 8:15
Tickets: A. G. Spalding, 211 S. State St.; Harrison 600 or Rainbo, Ind. 9700
JAI-ALAI PATRONS ADMITTED FREE TO
RAINBO GARDENS
MARCH 5th 6th 7th
THREE NIGHTS OF THRILLS
INTER-CITY CHAMPIONSHIP MATCH
NEW ORLEANS vs. CHICAGO

ILLINOIS EVERY EVE. 8:15 MATINEES TODAY 2:15
A. L. Erlanger & Harry J. Powers, Mgrs.
Sixth Edition America's Greatest Revue
Earl Carroll Vanities
Original New York Cast and Production
Moran & Mack as the 'Two Black Crows'
Julius Tannen Johnny Dooley
Norman Frescott
Co. of 100—80 Vanities Beauties—24 Foster Girls
Plenty 1.10, 1.65, 2.20 Seats at Box Office

$2 Mat. Today—Tonight at 8:30
The Silver Cord
By Sidney Howard
with LAURA HOPE CREWS
and ELIZABETH RISDON and a Perfect Cast
THE SENSATIONAL HIT AT THE STUDEBAKER

GOODMAN Lake Front at Monroe ALL SEATS $1.50
Ibsen Centennial Production
"The WILD DUCK"
Evenings Exc. Sunday 8:15—Matinee Friday
CHILDREN'S MATINEE TODAY, 2:30
Last Performance "FULLER OF TALES"

ICE HOCKEY—Tonite
BLACKHAWKS vs NEW YORK RANGERS
COLISEUM—8:30
Tickets—A. G. Spalding 211 So. State. Har. 9081 or Coliseum Day of Games.

KONGO Minturn Central
LAST TWO WEEKS EVES. 8:30 Mats. Wed. & Sat.

AMUSEMENTS

GARRICK SHUBERT EVES. 8:30 MATS. 2:30
Last Times Today
AL JOLSON
"THE JAZZ SINGER" On the Vitaphone
"THE SHOW OF ALL SHOWS" SEE IT NOW!
NEXT SUNDAY NITE "HIT"
THE SMART MUSICAL COMEDY
Oh Kay!
with JULIA SANDERSON FRANK CRUMIT COMPANY OF 100
Gershwin's Glorious Music

BERTHA OTT ANNOUNCES
Tomorrow at 3:30 STUDEBAKER THEATRE
Piano Recital MYRA HESS
THE PLAYHOUSE FRITZ Tomorrow at 3:30 JOHN
Violinist Renk and Wiederhirn Pianist
ORCHESTRA HALL
Next Sunday, March 4 at 3:30
VIOLIN RECITAL
KREISLER

8TH ST. THEATRE Feb. 20
The 200th Anniversary Tour
1728 "The BEGGARS OPERA" 1928
Presented by
THE ORIGINAL CAST FROM LONDON
Unless Production. Special Orchestra. This engagement is positively limited to twelve nights and four matinees. Prices, $1 to $2.50. Pop. Wed. Mat., $2.

SELWYN Matinee Today 2:15
SCHWAB and MANDEL Bring You
THE NEW COLLEGIATE MUSICAL COMEDY
'Good News'
with AN ALL-AMERICAN TEAM OF PLAYERS—40 FLAPPER FAVORITES
ABE LYMAN (Himself) and His Orchestra

OLYMPIC SHUBERT Popular Matinee TODAY
HURRY! HURRY!
—LAST WEEKS—
JOSEPH SANTLEY'S MERRY MUSICAL COMEDY
"JUST FANCY"

CORT POPULAR MATINEE TODAY 50c to $2
Don't Miss The New Chicago Thrill
Wooden Kimono

Bert Kelly's STABLES
431 RUSH—Behind the Wrigley Bldg.
ENTIRE NEW SHOW TONITE!

PLAYHOUSE 410 S. Michigan Blvd. Financial Pictures
Von Stroheim's Greatest Film "GREED"

COOLIDGE CALLS HOUSE BILL ON NAVY INADEQUATE

Probably Will Sign Though Displeased.

[Chicago Tribune Press Service.]

Washington, D. C., Feb. 24.—[Special.]—President Coolidge is dissatisfied with the compromise naval building program adopted by the house naval affairs committee yesterday and considers it inadequate for the national defense needs of the country. Nevertheless the President is inclined to accept the bill as a step in the right direction.

While house leaders united today in pledging support for the bill, the President was informing callers that in his opinion the committee erred in scrapping a seventy-one ship naval program in a favor of a measure providing only fifteen 10,000 ton cruisers and one 13,800 ton aircraft carrier.

Only a Beginning.

The President considers that the sixteen ship bill is just a beginning on the naval program and represents about what would normally have been done along the line of cruiser construction if the Wilbur bill had been approved. The committee would have acted wiser, the President believes, if it had approved a definite strengthening program now rather than to have consented to a delay.

Virtually all factions in the house are back of the committee's compromise bill and predictions were made that the two hundred and seventy-four million dollar measure would have clear sailing through congress.

Big navy advocates who fought a last ditch fight against the executive last year in an effort to force him to approve a ten cruiser program have apparently given up the fight for a larger navy than is represented by the bill which will be brought up for consideration in the house during the week of March 5.

May Fight Time Limit.

Speaker Longworth [Rep., O.], Chairman Madden [Rep., Ill.] of the house appropriations committee, Chairman Snell [Rep., N. Y.] of the rules committee, and Floor Leader Tilson [Rep., Conn.] announced today that they will support the measure. Representative French [Rep., Idaho], chairman of the naval appropriations subcommittee, may fight the time limit provision in the bill as President Coolidge is opposed to this provision.

Naval officials, including Secretary Wilbur, believe pacifist opposition is injuring this country's chances for adequate naval defense and statements made by Frederick J. Libby, spokesman for the Washington pacifist propagandists opposing an increase in the navy apparently bear them out. Mr. Libby today said the weakness of "big navy" advocates is indicated by their turning from the 71 ship bill to the 16 ship measure.

PUT CONFESSION OF HICKMAN INTO HIS SECOND TRIAL

Los Angeles, Cal., Feb. 24.—(AP)—A confession by William E. Hickman putting the blame for the killing of C. Ivy Toms, druggist, on the shoulders of his co-defendant, Welby Hunt, was introduced today at the joint murder trial of the youths.

Toms, a druggist, was shot and killed when the two youths, wearing Santa Claus masks, tried to rob his store on Christmas eve, 1926. Each has accused the other of firing the fatal shot.

Attorneys for Hickman, who already is under death sentence for the slaying of Marian Parker, joined the state's counsel in pushing the confession into the trial record over the protest of Hunt's lawyer.

The confession said Hunt carried a .38 caliber automatic, while Hickman was equipped with a .32 caliber weapon in the holdup. It was a .38 caliber bullet which fatally wounded the druggist.

May End Spring School Vacation, Add Week Later

School teachers and parents will be asked to take a referendum vote on the proposal to eliminate spring vacation, commonly known as moving week in the public schools and extend the summer vacation a week longer in September, J. Lewis Coath, president of the school board, and William J. Bogan, assistant superintendent of schools, informed the city council subcommittee on schools yesterday. The elimination of the week vacation is proposed in order to open school later in the fall and thus avoid the hot weather that during the past few years has made it necessary to close schools shortly after they were opened.

Deputy Faces Court Over Failure to Make Arrest

Deputy Sheriff Walter Van Horn must answer to the state Supreme court as to why he failed to arrest Miss Grace Slattery, convicted more than five years ago on a charge of embezzling. The court ordered a contempt petition filed against the deputy yesterday and gave him until April 1 to show cause why he should not be punished. Miss Slattery was not arrested until several weeks ago. She said a deputy, later identified as Van Horn, appeared at her home some years before and after spending the afternoon there announced that he was not going to arrest her.

LAST DAY

Of Our Great

$15

DRESS EVENT

These are real quality dresses—well designed and made of exquisite materials. Because they are samples we offer them at far below the regular price. All voguish materials. All styles. All sizes.

Satisfaction or Money Back

SAMPLE CLOAK & SUIT SHOP

FOURTH FLOOR NORTH AMERICAN BUILDING

36 S. STATE ST.

MANDEL BROTHERS MEN'S SHOPS

Smart pajamas priced unusually low, 2.85

Featuring the newest patterns—novelties and white, in several styles.

Finely tailored pajamas from two noted manufacturers. Frog trimmed in pull-over, V-neck, and Byron collars. Sizes range fram A. to E.

The fabrics—Woven madras, French prints, English broadcloth, jacquard broadcloth, satin striped broadcloth, mercerized twills, English satins and Gael cloth.

First floor, Wabash.

THE DAVIS COMPANY

State, Jackson, Van Buren, Wabash *Direct Second Floor "L" Entrance* *Telephone: Wabash 9800*

Nearing the End—Only 3 More Days of Our Greatest

February Furniture Sale

TODAY—The last Saturday of this great sale—finds our Furniture Department ready with marvelous bargains.

You will have to be here early to secure your share of them, as we are sure they cannot last the day through.

Special Terms of Credit—Small Carrying Charge
Large Purchases Will Be Held for May 1 Delivery

This Item Will Not Last Long

500 only—in colors—hand decorated. Guaranteed not to warp. Bottoms and sides firmly attached. No phone or mail orders..... $1.49

For the First 12 Customers Today This $250 Suite—$125—Only $10 Down

Latest design—attractive butt walnut fronts, select gumwood frame. They will sell early. Only 12 suites to sell. Be one of the lucky purchasers. 3 pieces..... $125

NINTH FLOOR.

Not in Years Have We Offered a Kapoc Mattress at This Price

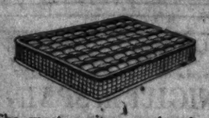

The most sanitary and softest mattress known. Also light and easy to handle. Kapoc or "silk floss" mattresses ordinarily sell at $35.00 or $40.00. We are offering one for today in a beautiful sateen ticking for only..... $19.95

NINTH FLOOR.

$195.00 All Walnut Suite—Special for Saturday, $135

Get One of These Bargains Before the Crowd Gathers

All walnut, 8-foot extension table; chairs upholstered in fine jacquard velour..... $135

$15 DOWN

Only 3 of These Suites at This Price—8 Other Bargains Equally as Good

$20 DOWN

Illustrated is a large, luxurious Karpen Chase velmo mohair suite, with solid hand carved mahogany frame. Hair and moss filled. It is a $275 value. Reduced for Saturday to..... $195

EIGHTH FLOOR.

Paris decrees the "rule of three"

TAFFETA . . . PRINTS . . . NAVY GEORGETTE

from the Moderately-Priced-Frock Shop

. . . according to Paris, the fashion rule for spring is well defined . . . Taffeta adopts the scalloped bouffant . . . prints have the dark or light backgrounds, and navy georgettes the touches of jabots, lace and fagoting that pronounce them entirely correct for spring. This collection richly reveals the little feminine touches that are so important in the spring mode.

27.50

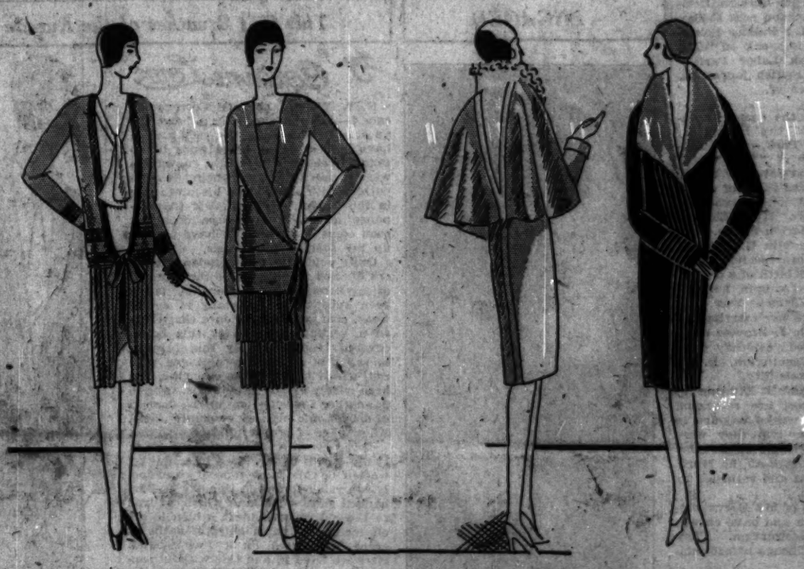

. . . *Navy Georgette* . . .

via the ensemble at 55.00
via the fagoted frock at 45.00

"there are two ways to chic" says Paris . . . Little skirt plaits and waist long coats over tan crepe strike the new notes in the ensemble. Tiers and revers, bows and furbelows, and a series of tucks pronounce the frocks "correct."

. . . *Tweed and Cashmere* . . .

Misses' coats, with collars of Krimmer and Panther, 85.00

. . . little horizonal tucks in rows . . . novel collars and cuffs . . . give these Coats of Tweed and Cashmere a Paris flare . . . the assortment includes black, middy blue, santana and silver wing and almond green

Specials in the Olympia Sportswear Shops

Sports Frocks 25.00

. . . the little printed kerchief, carelessly knotted at the throat, gives this frock a Paris air . . . fine crepe . . . crepe de chine with blended prints.

A special purchase of fur collared

Tweed Coats 49.50

For women. In the new spring grays and tawny browns. Tailored on O'Rossea lines. With collars of natural wolf and kit fox.

Tweed Ensembles 25.00

Three-piece model with novelty knit sweater, tailored on simple lines in bisquit, suede brown and gray . . .

FOURTH FLOOR APPAREL SHOPS.

Smart details . . . little elaborations through fine tuckings, on pockets and cuffs, little pin pleats in the back, belted or straight line styles, dyed erminette (white rabbit) collars contribute to fine style and fine value. 49.50.

MANDEL BROTHERS

SECTION TWO
SPORTS
MARKETS
WANT ADS

Chicago Daily Tribune

THE WORLD'S GREATEST NEWSPAPER

The Tribune's Telephone Number is
Superior 0100

SATURDAY, FEBRUARY 25, 1928. ** 21

M'LARNIN KNOCKS OUT TERRIS; 1ST ROUND

McCARTHY, BOSS OF CUBS, TURNS CRYSTAL GAZER

Sees Pirates Most Dangerous Rivals.

BY IRVING VAUGHAN.
[Tribune Tribune Press Service.]

Avalon, Catalina Island, Cal., Feb. 25.—A few days ago while passing up the coast toward his spring camp, Mr. Bill Bush, the Pirate manager, remarked for publication that his good friend, Mr. Joe McCarthy of the Cubs, would have to be reckoned with in the coming National League race.

It now seems that Bush was not exactly right in his choice because McCarthy, who only today learned of the remarks wished on him by the Pirate boss, declared right out loud as if he wasn't afraid who heard him that Pittsburgh was the team with the inside track on the next pennant.

In exchanging compliments of the season with the Pirate pepper pot, McCarthy makes one reservation, however. He isn't so sure that the Buccos did not be "shot" as the result of the four straight humiliations the Yankees slipped them last October. What McCarthy could have added, because he thought it, was that if the Pirates lagged around to any extent, the Cubs would be the team ready to step right in and ride away.

Prestige Slips Away.

McCarthy's argument involving the morale of the Pirates may be regarded in some quarters as so much thick-sliced bologna, but it is something that Mr. Bush the manager will have to consider. Last spring the Pirates were looked upon as the class of the league, in fact, they rated as high as the Yanks.

They won the pennant by staggering down the stretch. This was proof that they were as classy as figured in advance. Then came the world's series and they took a drubbing such as few teams ever had taken in the fall classic. After such a setback, they may find themselves without the confidence that assisted them at least as far as the series last fall. Anyway, McCarthy has raised an interesting point.

Another thing that McCarthy doubts very much is the ability of the Cardinals to stay up with the leaders.

He figures that last season the Cards were carried along to a great extent by the confidence given them when they defeated the Yanks in the series of 1926. So thinks that victory gave them a certain amount of pride that induced them to extend themselves. They will not enjoy such psychological assistance this year, according to McCarthy's line of reasoning.

Pitchers Cut Loose.

While McCarthy was busy expressing himself on the above possibilities, the athletes were busy doing a lot of things calculated to put them one more notch closer to the proverbial pink of condition.

Featuring the drill was the fearless fashion in which some of the pitchers turned loose a complete line of goods. For the first time since the grind started, almost two weeks ago, the pitchers actually tested themselves with curve balls. Charley Root was one of the hurlers engaged in this variety of work. He lobbed to batters until the perspiration started to run into his shoes. Malone, and Bush indulged almost as strenuously.

Joe Kelly, who was laid up yesterday with a twisted right knee, was back in uniform today, but confined himself to a bit of mild work around first base.

Boyle Valves Set World's Bowling Mark

A world's bowling record was shattered in the Randolph league series last night when the Boyle Valves team turned in a score of 3,351 for three games. It was one pin more than Bleck's Acmes got two weeks ago when they established what was believed to be a record that would stand for many years.

In shooting the record score the winners took two games out of three from the league leading Mineralites and came up within striking distance of first place. The individual scores and the record breaking performances were as follows:

Boyle	211	217	267—695
Mineralite	224	256	253—733
Acme	258	200	190—648
Bleck	216	201	243—660
Bush	225	218	258—696
Totals	1134	1035	1184	1335

The pins were falling in every direction as the stars of the league opened the series. In the early shift Bleck's Acmes took two out of three from the Commodore Barry team when they totaled 3,210.

The night's scores were as follows:

Bleck Acmes	1,017	1,034	1,158	3,210
Commodore Barry	1,099	1,028	1,035	3,136
Boyle Valves	900	1,017	903	2,820
Boyle Mates	889	1,024	964	2,877
Randolph Press	872	879	921	2,672
Boyle Aces	947	1,127	1,031	3,105
Boyle Kids	897	1,041	944	2,885
Boyle Pins	985	950	954	2,889
Boyle Pins	951	1,106	1,050	3,107
Boyle Pins	982	874	960	2,816
Boyle Pins	1,134	1,033	1,184	3,351
Boyle Pins	929	1,035	1,058	3,022
Boyle Banks	960	980	960	2,828
Boyle Pins	955	980	1,064	3,029
Boyle Pins	944	949	1,017	2,030
Boyle Pins	988	1,032	970	2,940
Boyle Pins	926	879	1,021	2,826
Boyle Victors	940	946	950	2,836

St. Paul "Y" Swimmers Beat Notre Dame, 36 to 33

St. Paul, Minn., Feb. 24.—[U.P.]—St. Paul Y. M. C. A. swimming team defeated Notre Dame university here tonight, 36 to 33.

THE GUMPS—TWO DOLLARS DOWN

Reg. U. S. Pat. Off., Copyright, 1928, by The Chicago Tribune.

SPEAKING OF SPORTS

BY DON MAXWELL.

Does participation in athletics shorten the participant's span of life?

Every now and then sport pages record the death of a man famed in his youth for athletic ability. Readers are likely to remark: "Another victim of athletic heart."

Two years ago several leading medical men of the east began an investigation into the theory that athletics abbreviate the athlete's days. A recent issue of a New York newspaper summarizes the result of the physicians' findings.

Their statistics indicate that in the main athletes live longer than average men and that only one condition, heart disease, is more prevalent among former athletes than among any other group of men. The physicians learned that after the age of forty-five, 32 per cent of the deaths of former athletes were from heart disease, although only 20 per cent would have occurred in an ordinary group.

Except for this tendency toward increased mortality from heart disease, athletes are inclined to live longer than do average men, the physicians found.

Results of the survey indicate that of all our sports baseball is the more likely to hurt its participant's chances for longevity. Next comes the crew, in third place is football, and track sports are least dangerous.

—•—

As the number of entries in THE TRIBUNE'S amateur boxing tournament continues to mount—Walter Eckersall estimates more than 300 boys already have enrolled their names—it becomes evident that color is the one thing the meet will not lack.

None of the boys is short on confidence in his ability. Letters accompanying their entry blanks bulge with laudatory remarks. So far a young gentleman born in southern Europe holds the lead in this respect:

"I was the best fighter in all of Checko Slavakia. [his own spelling] when I was fighting there," he writes, "and once I almost killed a fighter with one hit. I will try to do my best in your meet."

The young man will bear watching. Name furnished on request.

Another entrant requests information on the fundamentals of THE TRIBUNE tourney, explaining that he is coming to Chicago from northern Wisconsin with the intention of entering some boxing club. In closing he observes: "I am very confadentionel."

And you can interpret that for yourself.

—•—

Under the round robin system of play in vogue among the basketball teams of the Big Ten, each team plays six of its opponents during a season. The following season three of these opponents are dropped and the three not played the year before are scheduled. Each team thus plays home and home games with all of its opponents within a two year period.

This season, for instance, Northwestern does not play Wisconsin, Purdue or Indiana, three of the crack quintets. Next year these three teams will be on Northwestern's schedule.

The round robin has its advantages. But it fails in one particular. It makes it possible for a mediocre team to go through a season with its chances of finishing at the top of the conference infinitely beter than are the chances of a first rate team playing first rate fives.

Purdue, which this season plays Indiana, Wisconsin, and Michigan, obviously has a harder schedule than has Northwestern playing Michigan, Minnesota, Chicago, Iowa, Illinois, and Ohio State.

Some basketball fans argue that in a season of 12 Big Ten games it would be fairer were the conference fives to play one game with each of its nine opponents. They would have to play home and home games with three.

One way to solve this latter difficulty would be reduce the schedule to nine conference games rotating the place of the play (at home or abroad) each season.

—•—

Miss Helen Wills observes that she would enjoy watching Gene Tunney in one of his heavyweight engagements because she understands he is a boxer, not a fighter. Mr. Tunney will be pleased by that.

Oklahoma Quintet Wins Missouri Valley Crown

Manhattan, Kas., Feb. 24.—(AP)—Oklahoma won the basketball championship of the Missouri Valley conference tonight, trouncing the Kansas Aggies, 40 to 27, for their sixteenth consecutive victory without a defeat to tarnish their record.

NEW YORK GIRLS SET WORLD MARK IN SWIM RELAY

I. W. A. C. Trio Finishes Second at Buffalo.

Buffalo, N. Y., Feb. 24.—(AP)—One more world's record was broken at the women's national senior A. A. U. swimming championships tonight when a trio of little mermaids representing the Women's Swimming association of New York sped over the course in the 300 yard relay in 3:46 1-5, taking 8 seconds off the former mark. The members of the winning combination were Lisa Lindstrom, swimming the backstroke; Agnes Geraghty, breast stroke, and Catherine Ames, free styler.

MARTHA NORELIUS

The Illinois Women's Athletic club trio finished second and team No. 2 from the Women's Swimming association, New York, was third.

I. W. A. C. Close Second.

Every member of the winning combination performed superbly in setting the new record, Lisa Lindstrom getting off to a two yard lead over Elaine Delaney and Violet Martin in the backstroke. Agnes Geraghty easily pulled away from the field in the breastroke, and Catherine Ames had a six yard advantage as she started the 100 yard free style.

The real tussle was afforded for second place and a great burst of speed by Ethel Lackie in the final length enabled the Illinois contingent to nose out team No. 2 from the W. S. A. of New York by a narrow margin.

Norelius Wins Free Style.

In the 220 yards free style event Miss Martha Norelius of the New York Women's Swimming association was the victor in 2:41 3-5. Josephine McKim of Homestead, Pa., was second and Albina Osipowitch, Worcester, Mass., third.

The 50 yard invitation free style was won by Hilda Huestis of Parkdale.

Iowa Cagers Swamp Illini by 41-27 Score

Champaign, Ill., Feb. 24.—[Special.]—Illinois, unable to get its team work under way, tonight fell before Iowa, 41 to 27.

Although the Illini rallied at one time and tied the score at 18 all, Iowa ran away from the home team in the second half, scoring 26 of their points in this period.

Plunkett and Wilcox of Iowa were the high scorers of the game with 13 and 10 points respectively. For Illinois How starred with three baskets and two free throws. Lineup:

ILLINOIS [27].	B	F	P	IOWA [41].	B	F	P
How, f	3	2	1	Trucsdell, f	3	0	3
Dorn, f	1	1	4	Plunkitt, f	4	5	0
Cann, f	0	3	0	Johnstone, f	0	0	0
Bunn, f	0	0	0	Lawson, f	0	0	0
Solvom, c	1	1	2	Wilcox, c	5	0	4
Mills, g	2	1	1	Addy, c	1	1	0
Deimling, g	0	0	1	Kinnan, g	1	1	2
Berreson, g	1	1	4	David, g	3	1	3
Dermeni, g	0	0	0	Lauer, g	0	0	0
Drew, g	0	2	0	Braverman, g	0	0	0

PARKER [28].	B	F	P	BOWEN [20].	B	F	P
Russell, f	5	2	2	Johnson, f	2	0	0
Barber, f	1	0	3	Moore, f	1	4	2
Worden, c	2	0	0	Gobreski, c	1	0	2
Allan, rg	2	0	1	Pawney, rg	1	0	3
Murray, lg	1	1	0	Skowranski, lg	0	2	2
Flesher, rf	0	1	2				

College Scores

Pittsburgh, 45; Wooster, 17.
Cornell, 54; Hamline, 29.
Alabama Poly, 27; Clemson, 26.
Kentucky, 56; South Carolina, 46.
Mississippi Aggies, 44; Wash. and Lee, 24.
Mississippi U., 40; N. Carolina State, 35.
Virginia, 42; Alabama, 28.
Beloit, 31; Carroll, 24.
Drake, 34; Washington, 29.
Grinnell, 38; Missouri, 37.
Nebraska, 32; Kansas, 26.
Ripon, 35; Lawrence, 29.
Oklahoma, 40; Kansas Aggies, 27.
Bradley, 44; Millikin, 23.
St. Xavier, 24; St. Viator, 22.
South Dakota U., 27; South Dakota State, 25.
Illinois Wes., 41; Illinois normal, 19.
Macomb normal, 41; Eureka, 29.

"SOOP 'ER UP"

Curlers at Washington park sweep the ice in front of a teammate's rock to add to the distance of the effort and bring it closer to the tee. Chicago Scots now are determining the champion team in the first annual bonspiel of the Chicago Curling association.
[TRIBUNE Photo.]

Three Semi-Final Teams Tied; St. Ignatius Heavies Win, 20-19

While Wendell Phillips High school was clinching the title in the south-central section round robin series, a three way tie for first place in the northwest section semi-finals of the City High School league resulted yesterday when Harrison trimmed Roosevelt, 35 to 22, at Schurz. Phillips will have to mark time while Roosevelt, Harrison, and Medill play off for the right to meet the south siders in the finals.

Medill fought its way into the three way deadlock by nosing out Senn, 21 to 18, at Roosevelt. Phillips won its third straight game, 24 to 12, from Lindblom at Englewood. Lineups:

HARRISON [35].	B	F	P	ROOSEVELT [22].	B	F	P
Uhlir, rf	2	3	0	Biey, rf	2	1	2
Kropik, lf	1	2	0	Smith, lf	2	1	1
Supusich, c	3	0	2	Bergman, c	0	1	4
Cherin, rg	3	2	1	Orloff, rg	0	0	3
Schultz, lg	2	2	1	Banstow, lg	0	0	3
Thieda, lf	2	0	0	Cohen, rg	1	0	2
				Arise, lf	1	0	0

MEDILL [21].	B	F	P	SENN [18].	B	F	P
Lebedinsky, rf	3	3	0	Thornton, rf	1	2	1
Flinberg, lf	1	2	0	Carlson, lf	1	2	0
Bernstein, c	0	5	1	Linder, c	3	0	4
Tanzer, rg	0	1	0	Paculla, rg	1	0	3
Horwitz, lg	0	0	1	Michals, lg	0	0	2
Berkowits, rg	0	0	4	Wasserman, c	0	0	2
				Weisel, rg	0	0	0

BOWEN DROPS PAIR.

Eliminated as contenders for the league titles, south section teams clashed to determine the championships of the section in their final semi-final brushes of the south-central sections. Morgan Park won the lightweight honors by beating Bowen, 26 to 24, at Calumet, and Parker whipped Bowen, 28 to 20, to take the heavyweight title on the same floor.

MORGAN PK. [26].	B	F	P	BOWEN [24].	B	F	P
Gurn, rf	0	0	2	Basile, rf	1	2	1
O'Meara, lf	5	2	1	Fishman, lf	1	1	2
Winsor, c	2	0	3	Todd, c	3	2	1
Thompson, rg	2	0	3	Whitney, rg	3	1	1
Heminway, lg	1	0	2	Hill, lg	0	1	1
Walker, rf	0	0	2				
Gunner, c	0	0	2				

PARKER [28].	B	F	P	BOWEN [20].	B	F	P
Russell, rf	5	2	2	Johnson, rf	2	0	0
Barber, lf	1	0	3	Moore, lf	1	4	2
Worden, c	2	0	0	Gobreski, c	1	0	2
Allan, rg	2	0	1	Pawney, rg	1	0	3
Murray, lg	1	1	0	Skowranski, lg	0	2	2
Flesher, rf	0	1	2				

CRANE ENTERS FINALS.

Crane fought its way into finals for the heavyweight championship of the City league by nipping Marshall, 15 to 14, last night at Schurz. Trailing with only a few minutes to go, Crane rallied and snatched the victory in the last second. Gaber tossed a basket to tie the score and Koebal, fouled as the game ended, sank a free throw to clinch victory.

A meeting will be held today to set days and select a gymnasium for the heavyweight title game.

St. Ignatius heavies were forced to extend themselves last night as they captured their eighth consecutive victory in the Catholic High School Basketball league, 20 to 19. The league leaders invaded St. Mel's floor and were given their hardest battle of the season, winning by a brilliant last period attack. St. Mel led at the half, 7 to 5, and the score was tied, 10 to 10, at the third period, whereupon Colbert and Doody shot St. Ignatius to victory in the closing minutes.

The St. Ignatius lights lost to St. Mel's, 24 to 14. Heavyweight lineup:

ST. IGNATIUS [20].	B	F	P	ST. MEL [19].	B	F	P
Doody, rf	2	2	0	Fitzgerald, rf	4	0	1
Joce, lf	3	0	1	McGuff, lf	2	1	2
Colbert, c	2	2	3	King, c	3	2	2
Finn, rg	2	1	1	Hayes, rg	0	0	3
Wrahon, lg	1	0	1	Sullivan, lg	0	1	1

LOYOLA COPS PAIR.

Loyola drubbed De Paul twice, taking the heavyweight contest, 19 to 8, and the lightweight fray, 16 to 3. The De Paul heavies were held to one basket. Heavyweight lineup:

LOYOLA [19].	B	F	P	DE PAUL [8].	B	F	P
Hogan, rf	2	1	1	Diebel, rf	0	1	3
Melchiona, lf	1	4	1	Kemp, lf	0	0	2
Agnew, c	0	1	3	Hann, c	0	3	2
Dehnert, rg	2	3	2	Huppert, rg	1	0	0
Sullivan, lg	0	0	0	Wilwet, lg	0	1	1

ST. PHILIP WINS.

St. Philip defeated Mount Carmel twice at Mount Carmel. The heavies, led by Cronin, who supplied the punch in the attack, piled up a 36 to 9 score after the lights had come from behind to win 14 to 13, in the closing minutes.

MAINE WINS AGAIN.

Maine Township High, heavyweight champion of the West Suburban conference, continued its victorious march by whipping York, 28 to 16, at Elmhurst for its tenth triumph in eleven games. Kleiner paved the way with 13 points. York lights won, 20 to 10.

MAINE [28].	B	F	P	YORK [16].	B	F	P
Cosah, rf	1	0	4	May, rf	2	0	4
Kleiner, lf	5	3	0	Lox, lf	3	0	0
Spiegler, c	2	1	1	Gibson, c	0	0	2
Christy, rg	1	0	0	Blinks, rg	1	2	3
Krakora, lg	1	0	3	Boels, lg	0	2	1

MORTON, 30; PROVISO, 24.

Led by Fencl with 13 points, Morton downed Proviso, 30 to 24, at Maywood in a heavyweight game. The visitors also copped the lightweight encounter, winning, 26 to 19.

LAKE FOREST, 43; ST. ALBANS, 19.

Lake Forest academy swamped St. Albans of Sycamore, 43 to 19, at Lake Forest. Porter tossed seven baskets and Jensen six for the winners.

RIVERSIDE NIPS GLENBARD.

Riverside heavies nosed out Glenbard, 21 to 20, in a West Suburban conference game at Riverside. Glenbard led, 10 to 3, at the half.

16 RINKS CURL FOR TITLE AT WASHINGTON PK.

First Annual Chicago Bonspiel Under Way.

"Soop 'er up. Soop 'er up," the skip shouted. And two of his rink (or team) feathered the ice with their brooms as the rock slid the final foot and stopped within inches of the tee.

"A nice dr-raw, Malcolm," the skip applauded. And the ruddy faced Scots, ardent disciples of the far distant Royal Caledonian Curling club, echoed the applause.

Sixteen rinks of four players each are competing for the championship in the first annual bonspiel of the Chicago Curling club on the three sheets of ice at Washington park. That title will be decided this afternoon at 3 o'clock, after which the bra' Scots will adjourn to a downtown banquet hall to laud the "bonnie banks of the Doon" and curling as "the world's greatest sport."

After last night's games four rinks entered the semi-finals, which will be played this morning at 8:30. The rinks or teams bear the names of their captains. T. Jones of Chicago will meet Lauterbach of Portage, Wis., and Dr. Batty of Portage, Wis., will curl against the Robertson rink of Chicago.

A Slow and Easy Sport.

Eight of the rinks which started play yesterday morning are from out of town, four coming from Milwaukee, two from Portage, Wis., and one each from Dunham Woods and Wauwatosa, Wis. All are connected with the Wisconsin Curling association which traces its allegiance to curling through the Northwest association, the Winnipeg association back to the grandaddy of 'em all, the Royal Caledonian club of Scotland.

This sport of curling calls for science and large quantities of time in which to apply that skill. The players last night who clustered around the red bellied stove in the clubhouse, gulping coffee and eating sandwiches while waiting their turns on the ice had all the time necessary. Judging from their playing they also had skill.

Curling is one of the slowest of competitive sports, ranking one step slower than a chess tournament. It takes about two hours to complete a game of ten ends [innings]. And the regulation game is for 12 ends. Each of the four players on a rink [team] bowls two rocks, which closely resemble a tea kettle with a handle on top. Each rock weighs close to the maximum limit of 48 pounds and a set of good rocks costs about $40. This extravagant outlay for the ancient Scottish game is offset by the durability of the rock, which practically lasts forever, and ice, of course, depends only on the weatherman.

"Slow Motion Bowling."

Curling is a slow motion picture of bowling. From a sprinter's starting position with one foot in the "hack" or niche in the ice so that he may brace himself, the curler delivers his rock towards the tee or spot marked on the ice 168 feet distant. Points are scored as in quoits for each rock of one team which is closer to the tee than any one of the opponents' rocks. A slight effort starts the rock sliding down the ice and a twisting motion will cause it to curve for a "draw" shot.

Sweeping the ice in front of the slow moving rock will add distance to the effort and also provides an occupation for team mates who become chilled from long standing on the ice. All shots to count must pass the "hog lines," 21 feet in front of the tee, and must stop in front of the "end line," six feet behind it. Advantage rests with the man to curl last and that position always goes to the skip of the team which failed to score in the previous end.

FIRST ROUND.

Lauterbach [Portage] defeated Alexander [Chicago], 15-4; W. Smeaton [Milwaukee] defeated A. Patterson [Chicago], 9-8; Lawrie [Chicago] defeated C. Smeaton [Milwaukee], 13-8; Jones [Chicago] defeated Field [Dunham Woods], 13-6; S. Hainey [Chicago] defeated Maxwell [Milwaukee], 11-4; Dr. Batty [Portage] defeated Holtheofer [Chicago], 13-9; Gregory [Milwaukee] defeated MacNeil [Chicago], 9-4; Robertson [Chicago] defeated Roberts [Milwaukee], 19-7.

SECOND ROUND.

Lauterbach defeated W. Smeaton, 11-5; Jones defeated Lawrie, 10-9; Dr. Batty defeated Hainey, 14-8; Robertson defeated Gregory, 10-8.

MANDELL NEXT

Jimmy McLarnin, the California lightweight, who knocked out Sid Terris in the first round of their bout in New York last night. McLarnin will box Sammy Mandell here for the title next June.
[TRIBUNE Photo.]

Miss Van Wie Wins Florida Golf Tourney

Palm Beach, Fla., Feb. 24.—(AP)—Virginia Van Wie, youthful Chicago star, carried off the women's Florida golf championship today by defeating Maureen Orcutt, Englewood, N. J., 4 and 3, in the final on the Palm Beach Country club course.

After her victory Miss Van Wie was presented the Flagler gold cup, symbolic of the championship and thus took a second leg on the valuable trophy, having won the Florida title in 1926.

Miss Van Wie was one down at the third hole after the first two had been halved but she came back at the fifth to square the match and then went one up at the eighth. Entering the second nine with this advantage she made it two up at the tenth when Miss Orcutt took a seven.

The Englewood star was again in trouble at the eleventh and went three down when she carded another seven due to an erratic putter. The twelfth was halved in par threes, but Miss Van Wie made it four up at the 13th when she sank a five and Miss Orcutt had to content herself with a six. Miss Orcutt could do no better than halve the next two and with only three left to go she crossed the green and congratulated the new champion.

The cards:

Miss Van Wie—Out	546	345	435—39
Miss Van Wie—In	553	545	
Miss Orcutt—Out	545	355	445—40
Miss Orcutt—In	773	645	

90 Rounds for Fifty Cents

Tickets for The Tribune's amateur boxing tournament March 5 to 9 sell for 50 cents, 75 cents and a dollar. Were you ever offered tickets to a boxing show at lower prices? There will be 30 or more three-round bouts on each of the five nights. Ninety rounds of fighting—and the most you can pay is $1.

Tickets are on sale at The Tribune Public Service Office, 1 South Dearborn street, and in the lobby of The Tribune Tower.

Delay and you'll find them gone.

RIGHT HANDED PUNCH FLOORS SID AFTER 1:47

17,900 Pack Garden to See Bout.

Fight Decisions

At New York—Jimmy McLarnin knocked out Sid Terris, [1]. Sammy Dorfman beat Chick Suggs, [8]. Jack Phillips beat Sylvester Cohen, [4]. Willie Siegel stopped Walter Babcock, [5]. Dominick Petrone beat Lew Perfetti, [8].
At Detroit, Mich.—Billy Petrolle beat Spug Myers [10]; Joey Medill beat Johnny Mellow [6].
At St. Paul, Minn.—Mike Mandell beat Honeyboy Conroy [8].

New York, Feb. 24.—[Special.]—A history making fight crowd in Madison Square Garden carried a new boxing sensation off on its shoulders tonight. Jimmy McLarnin, smiling faced product of Ireland and development of the Pacific coast, is the new hero. Jimmy knocked out Sid Terris, so-called Ghost of the Ghetto, in the first round of what was to have been a ten round struggle to produce a suitable rival for the champion of the class, Sammy Mandell.

SID TERRIS.
[P. & A. Photo.]

Terris was counted out one minute and 47 seconds after the first bell rang. He collapsed under a terrific right handed punch to the jaw, one of the few punches which McLarnin let go. The blow went home straight and clean. It landed with the force of the full weight of the great little fighter back of it, and the accuracy of a sharpshooting hitter to boot, and it produced one of the greatest ring upsets of recent years.

Garden Packed with Fans.

That near one punch knockout was on a raised battle platform in the center of an arena which was crowded from pit to dome with fight fans. The official paid attendance was 17,930 and the gross receipts amounted to the record shattering aggregate of $91,935. The net receipts were $83,292, for the greatest gate at a fight at which the maximum admission charge was $11, including tax, on record.

On that ponderous right hander to the jaw of Terris, a heretofore established ring idol was found to have feet of clay and a new luminary scaled the heights in his place. More than that, this history making gathering was thrown into a frenzy of excitement never surpassed and seldom equaled in recent years. McLarnin, still the smiling faced, boyish looking, bashful young fighter he is, was carried out of the arena on the shoulders of rabid fight fans.

Terris Out of the Picture.

Terris, the beaten challenger for the lightweight title, the vanquished idol of yesterday, the lad who until tonight was established as the outstanding contender for Champion Mandell's title, meantime was receiving the ministrations of his handlers, who had carried the beaten lad from the floor of the ring after he had been counted out. His chance for a lightweight championship bout had passed.

McLarnin entered the ring the under dog in the betting, for Terris was the favorite at odds of 6 to 5 as the men squared off.

MANDELL IS PLEASED.

Rockford, Ill., Feb. 24.—(AP)—Sammy Mandell, lightweight champion, heard with surprise the result of the McLarnin-Terris fight in New York tonight. He has signed with Promoter James McMullen to meet McLarnin in Chicago in June, in defense of his title.

"McLarnin must be good if he could take Terris like that," Mandell said. "That will make the match in Chicago next summer go great. The officers of the National Boxing association are probably hiding around a corner now, after the way they acted about my contract to meet McLarnin for the title."

DAVIS HOLDS LEAD IN CHAMPIONSHIP HORSESHOE MEET

St. Petersburg, Fla., Feb. 24.—(AP)—O. G. Davis of Columbus, O., national horseshoe champion, held his position as leader over a field of thirty pitchers in the preliminary round of the national tournament here today, winning five more games with ease and boosting his total of games won to twenty-six. His only defeat thus far was at the hands of Bert Duryee, Wichita, Kas., last Monday.

Blair Nunamaker of Cleveland, O., remained in second place with twenty-five wins and two defeats, while Harvey Elmerson, Kenosha, Wis., was third with twenty-three and four.

Lake Forest U. Quintet Whips North Central

North Central college lost a furiously contested battle to the Lake Forest quintet at Naperville last night, 25 to 22. Roskie, Lake Forest, was high scorer with 15 points, while Miller annexed 6 for North Central.

SEAT SALE FOR TRIBUNE BOXING FINALS ON TODAY

Titles to Be Decided on March 9.

BOXING ENTRY BLANK

Please enter me in The Tribune boxing tournament to be held at the Ashland Boulevard Auditorium March 5, 6, 7, and 8.

- ☐ 112 Pound Class.
- ☐ 118 Pound Class.
- ☐ 126 Pound Class.
- ☐ 135 Pound Class.
- ☐ 147 Pound Class.
- ☐ 160 Pound Class.
- ☐ 175 Pound Class.
- ☐ Heavyweight.

Entries close on Feb. 29 with Walter Eckersall, Tribune Tower.

Name .....

Club .....

A. A. U. registration No. .....

(Print name plainly with pencil. Entrants are limited to competition in one class only.)

BY WALTER ECKERSALL.

Tickets for the final night of THE TRIBUNE'S annual amateur boxing tournament, which will be held at the Ashland Boulevard auditorium from March 5 to 9, inclusive, will go on sale today at the public service office at Madison and Dearborn streets and in the lobby of THE TRIBUNE tower. Seats for the other nights can be secured at the same places.

Preliminaries Promise Action.

Although the champions will be determined on the final night, the preliminary and semi-final rounds will be crammed with spectacular fighting. The bouts on the first four nights will be staged in such rapid succession that the action will be almost continuous, with the possibility of many knockouts and knockdowns. Boxers in the final night's fights may be more cautious as they will not only be competing for the championships in the various classes, but also for the right to represent Chicago in the inter-city bouts with the New York title holders at the Coliseum on March 24. The prices of tickets for all nights will be 50 cents, 75 cents, and one dollar.

Preliminary rounds in the 112, 118, 126, and 135 pound classes will be held on March 5 and the opening contests in the remaining four classes on the following night. Officials will be on hand at 5 p. m. each day to weigh in the contestants, and physicians will be present to submit the boxers to rigid physical examinations. Drawings will be made immediately after the entrants are weighed in. It is planned to open the show on the first two nights at 7 o'clock. Only one weighing in will be necessary.

Entries Close Wednesday.

Harry Berz, who is in charge of the weighing and drawing, wants all fighters to understand the drawings will close promptly at 6:45 o'clock on each night. Contestants who fail to report before this time automatically will eliminate themselves from the tourney.

Only five days remain to make entry. The lists will close next Wednesday at midnight. Entries bearing a Feb. 29 postmark will be accepted through the mail if they are received on the following day.

Quail "Bombs" Make Becker Thing of Home

BY BOB BECKER.

Radium Springs, Ga., Feb. 24.—[Special.]—A Chicagoan would have felt at home here today, for there were bombings galore in the piney woods, cornfields, wood patches and hedgerows near by. Mixed with the bombings was the crack of several guns. However, the only casualties were feathered, as Capt. Gene Clark of Albany turned loose three of his best setters, and thirty minutes laters coveys of quail, small "feathered bombs" which burst and roared in the air ahead of the guns, were occupying our attention.

This is a glorious country for quail. Stretches of pine woods now a vivid green against a brown landscape, an occasional cypress swamp with trees draped with moss, broad, gently rolling meadows and old cornfields choked with last year's crop of weeds, occasional patches of briars, brush and tall grass—the Bob Whites find plenty of feed and an abundance of cover in this Georgia county.

Combine this setting with the mode of hunting practiced by southern sportsmen and the result is many coveys and plenty shooting in the course of a few hours afield.

We have hunted quail on foot, a sport which takes the snap out of a desk worn city sportsman unused to long hikes. We have followed the dogs on muleback, a great leg saving method, but here they do their hunting in "coach and four" style.

Here is the method as set up yesterday by C. C. Clay, the Albany sportsman who was the "steward" of our hunt. First, Romeo, a coal black Negro, who has been the "hunting boy" for many years, was put on horseback. His job was to mark down the coveys when flushed and to keep track of Danny, the wide ranging setter, which delights in finding a covey a half mile off the course.

Then a horse and a steady white mule were hitched up to two light buggies. C. M. Collier and Capt. Clark occupied one and we joined Clay in the other. A small Negro boy was taken in our buggy to hold the mule and horse when the gunners stepped out for the shooting. With this equipment, we rode afield to see if we could handle the little feathered "bombsters" with a .16 gauge gun.

MOON MULLINS—MAKING HIS WAY

SMITTY—LAUGH THAT OFF

Track War on Bookies Makes Betting Light

New Orleans, La., Feb. 24.—[Special.]—Only selling platers went into action over a track deep in mud here this afternoon. The controversy between downtown bookmakers and the track management which has resulted in the late announcement of jockeys and scratches went merrily along with the attendance at the track small and the betting activities light.

Little Colonel, which races in S. J. Kelly's silks, won the fifth race at six furlongs, which served as the feature. Jockey Leonard rode him and was in front all the way, finishing five lengths in front of Angry Mood. Clutter was a badly beaten third.

The fourth race found Parchesie, with Leyland up, the winner at the end of a mile and a furlong gallop. Parchesie beat Sun Rajah by a length and a half, with Swoop third. There was a plunge on Lieutenant Rust, but he finished far back.

NEW ORLEANS RESULTS.

FIRST RACE—Purse $1,000, claiming, 2 year olds, 4 furlongs:

Ham, 113 [Andrews].....	8.80	5.00	4.60
Dominate, 103 [Horn].....		14.20	11.40
Hiram Kelly, 113 [Groce]			5.60

Time, :53 1-5. Donna Haria, Rose Sweep, Miss Onine, Sentry Lass, Swish, Bid For, Original, Thunder Crash, and Norreda ran.

SECOND RACE—Purse $1,000, claiming, 4 year olds and up, 6 furlongs:

Billy Queen, 105 [Leonard]	22.60	9.40	4.80
L. Rubenstein, 115 [McL'r]		6.40	4.40
Tr. a Chance, 109 [How'n]			3.80

Time, :1:16 1-5. Howard Lee, Louisville and Nashville, Emma Hoagland, Note o' Love, Hitter, and Highbinder ran.

THIRD RACE—Purse $1,000, claiming, 3 year olds, 6 furlongs:

Emphasis, 105 [McGinnis]	9.00	4.80	3.00
Fedonna, 112 [Schaefer]		4.00	3.00
Bill Seth, 105 [Lenard]			2.60

Time, :1:18 2-5. Frank, St. Matthews, Many Flaws, Son o' Buck, and Lady O'Neil ran.

FOURTH RACE—Purse $1,000, claiming, 4 year olds and up, 1¼ miles:

Parchesie, 118 [Leland]	7.60	3.40	2.60
Sun Rajah, 110 [Leonard]		3.20	3.00
Swoop, 110 [Allen]			3.40

Time, 2:03 3-5. Repeater, Lieut. Rust, Rain, Battlefield, and Aurocia ran.

FIFTH RACE—Purse $1,000 claiming, 3 year olds, 6 furlongs:

Little Col, 116 [Lyon'd]	13.40	4.40	2.60
Angry Mood, 114 [L. Morris]		2.60	2.40
Clutter, 105 [Jones]			2.80

Time, :1:17 2-5. Out Step, Thistle Beauty, Stormy Port, and Col. Drake ran.

SIXTH RACE—Purse $1,000, claiming, 4 year olds and up, 1 1-16 miles:

Grand King, 105 [Cl'and'l]	13.00	3.20	3.20
Senegalese, 110 [Legrel]		2.60	2.40
Dar Fur, 110 [L. Horn]			3.00

Time, 1:54 1-5. Frightful, Jack Horzan, and Hilary ran.

SEVENTH RACE—Purse $1,000 claiming, 4 year olds and up, 1⅛ miles:

Scot'd Forever, 108 [M.T'e]	15.60	8.60	7.00
Posthorn, 112 [Gross]		13.80	7.40
Sagacious, 107 [Root]			6.80

Time, 2:03 2-5. Letter Six, Billy Witt, Sir Leigh, Gaffney, Sabbatus Maid, Adieu, and Open Fire ran.

NEW ORLEANS ENTRIES.

FIRST RACE—Purse $1,000, claiming, 3 year olds and up, 1¼ miles—Lady in Blue, 92; Dance King, 107; *Loyal H., 111; Hopton Belle, 105; Battle On, 111; Theo. Far, 116; Sister Maude, 95; Chief Sabbatius, 115; *Mollie Myhill, 106; Caroline Parler, 107; Billy Bee, 107; Mayberry, 112. Eligible: Sweep, Net, 105; Old Tom, 116; *Belpre, 107; Porridge, 112; *Berry Picker, 105; *Fire Dog, 105.

SECOND RACE—Purse $1,000, 3 year olds, 6 furlongs—Duff's Time, 105; Crepe Satin, 110; Rookie, 105; Seoul, 105; Aviator, 110; Cruelty, 105; Blind Cast, 107.

THIRD RACE—Purse $1,000, 2 year olds, 4 furlongs—Miss Huntsman, 110; *Bright Shawl, 99; Lepanto, 115; Polvo, 106; Dimple Dunkin, 107; Cockspur, 112; Bon, 117; Grand Dad, 109; *Flora M., 107.

SIXTH RACE—Purse $1,000, claiming, 3 year olds and up, 1⅛ miles—Transfer, 112; Kitty Cat, 95; Open Hand, 116; Villager, 107; Joseph Sabbath, 97; Col. Campus, 104; Popbell, 112; *Margaret St. L., 106; Jubal Early, 116; Van Patrick, 112; Queens Magic, 107; John Johnson Jr., 115. Eligible: Eager, 112; *Char Lady, 97; King Tut, 116; *Jean Bond, 90; *Fire Flume, 111; Realty, 116.

SEVENTH RACE—Purse $1,000, claiming, 3 year olds and up, 1¼ miles—Breastplate, 117; Penlight, 92; Red Banner, 109; Hopeless, 111; *Star Falcon, 107; Sam Jewl, 101; Duckweed, 113; Marsdale, 112. *Apprentice allowance claimed. Weather cloudy; track heavy.

TIA JUANA ENTRIES.

FIRST RACE—Purse $800, claiming, 3 year olds and up, 6 furlongs—Snow Mountain, 108; Lemon Seth, 111; Little Jennie, 106; Trade Wind, 112; Kaiko, 108; Jersey Red, 100; Rock Bottom, 108; Soldier Bird, 106; Barrage, 108; Carlos Enrique, 114; Go Gold, 106; Dolly Dunn, 109; The Gaff, 108; Smart Horse, 109; Venture, 106; Gold Grafton, 108; Lady Rose, 112; Merry Chase, 109.

SECOND RACE—Purse $800, claiming, 4 year olds and up, mile and furlong—Ask Him, 114; *Betty Ballou, 98; Full o' Fun, 103; Star Sweeper, 105; *Scarlet Bugler, 103; Zealot, 108; *Evelyn Brown, 101; Alice Lorraine, 101; Debtor, 111; Jolly Orphas, 103; Jay Mac, 109; *Supervisor, 109; *Range King, 108; *Hasty Miss, 107; Nebraska Lad, 111; *Goldsborough, 109; King, 112; Zucca, 109.

THIRD RACE—Purse $800, claiming, 4 year olds and up, mile—Norcross, 112; Green Spring, 112; Buzzer, 109; Queen Olivia, 107; Ojo, 109; Imanu, 115; White Lights, 110; Flying Chief, 112; Polly Charge, 110; Snowcap, 112; El Robin, 112; Princess Hermes, 107; Air Castle, 112; Araby, 112; Rhio Wamsutta, 109; Matilda B., 112.

FOURTH RACE—Purse $800, claiming, 3 year olds, 5½ furlongs—Dr. Crabtree, 104; Another Deck, 104; *Try Me, 95; Garcon, 104; *Shasta Pope, 102; Kitty Moran, 97; *Pigeon Piper, 102.

FIFTH RACE—Purse $800, claiming, 4 year olds and up, mile—Hard Dealer, 115; Irish Princess II., 107; El Cid, 112; Old Broadway, 112; Tennessee, 107; Quoin, 113; De Frank, 112; Brookwood, 112; Stardale, 115; Chillwack, 112; Home Run, 112; Little Man, 112; Captain Guard, 112; War Bells, 110; Singapore, 112; Mountain, 112.

SIXTH RACE—Purse $800, claiming, 4 year olds and up, mile and 70 yards—Alcala, 109; Welty, 109; *First Dance, 107; Kinsley, 112; Hoanib, 109; *Prospect, 108; *Golden Laura, 102; *Fort Warne, 108; Agnate, 112; Spearo, 112; Lagoon, 108; *Bluebell, 107; Shasta Express, 112; Common Gold, 111; *The Falconer, 111; Hands Up, 112.

SEVENTH RACE—Purse $1,000, claiming handicap, 3 year olds and up, 6 furlongs—Kit Carson, 107; Sergeant Seth, 100; *Commutator, 109; Kentucky Babe, 97; Corinth, 94; *Tamarind, 106; Lorenna Marcella, 107; Euclid, 102; *Irwin entry. EIGHTH RACE—Purse $800, claiming, 3 year olds and up, one mile—Miniator, 103; The World, 112; Rosesta II., 102; Pegasus, 112; *Watch the Time, 112; *Ramadan, 107; Teodelero, 107; *Resourceful, 105; *Dr. Clark, 103; Poly Anis, 102; *Marietta, 102; *Senabar, 107; *Ruffles, 102; Cyclonic, 110.

NINTH RACE—Purse $800, claiming, 3 year olds and up, 6 furlongs—Lieut. Seth, 107; *Broadmoor, 102; *Parnell, 110; *Waimann, 107; King Bank, 110; *Fine Mannera, 112; *Jack Fairman, 109; *Dolly Bay, 105; Rose Tint, 80; Resnona, 107; *Knighthood, 103; *Privately, 104; *Harbinger, 105; Ferrona Seth, 101; Yorkhome, 110; *Better Luck, 108. †Irwin entry. ‡Apprentice allowance claimed. Weather clear; track fast.

TIA JUANA RESULTS.

FIRST RACE—Purse $800, claiming, 2 year olds and up, 6 furlongs:

Virado, 113 [Fetternell]	4.00	4.40	3.20
Ileana Wood, 107 [Jenner]		4.40	3.20
Charming Shot, 110 [Bennie]			4.80

Time, :54 2-5. Wood Face, Omarsan, Black Hills, Gold Chain, Star Prince, Troubadour, Black Mary, Dapne Bella, Vapor, and Full D. ran.

SECOND RACE—Purse $800, claiming, 2 years olds and up, 6 furlongs:

Sweeping Ray, 109 [Baker]	8.20	3.40	3.60
Rockiluna, 90 [Russell]		2.80	3.00
Tom Byrne, 109 [H. Philpot]			4.80

Time, 1:14 3-5. Pelaika, Shasta Buck, On the Job, Della Wier, Steve Richards, Kensar, Straight Eight, Alta Lomo, Society Blaze, Dear Sir, and Kid North ran.

THIRD RACE—Purse $800, claiming, 4 year olds and up, 1 mile and 70 yards:

Olive Dexter, 99 [Ayraud]	3.80	3.00	2.80
Vibrator, 108 [Critchfield]		5.00	4.00
Clarimonde Hope, 113 [El-			4.40

Time, 1:45. Shasta Sally, Peppershot, Fay Zee, Grey Face, Hence, Silver Strand, Mildred Ruth, Plain Rock, Bosada II., Galloping Jo, and Son of Tromp ran.

FOURTH RACE—Purse $800, claiming, 4 year olds and up, 5½ furlongs:

Dean H., 118 [H. Philpot]	25.00	9.20	5.40
Irne Rohan, 104 [Rennie]		10.60	7.20
Kleaus, 108 [Chamberlin]			7.40

Time, 1:05 4-5. Pennon, Ask John, Queen Anna Maria, Vanderburg, Major Seth, Frank S., James S. Brown, Duty Boy, Tim O'Brien, The Captain, and Sir Stephen ran.

FIFTH RACE—Purse $800, claiming, 4 year olds and up, one mile:

Peg, 104 [Brown]	39.60	17.20	10.40
L. Squash, 105 [Rennie]		4.20	3.20
M. Fountain, 102 [Fyre]			4.80

Time, 1:41 4-5. Jane Dierks, Maurice Mulcahy, Honey Bunch, Saw Dee, Picnic, Skootin, Golden Shore, and U Whit ran.

SIXTH RACE—Purse $800, claiming, 3 year olds and up, 6 furlongs:

Levulose, 108 [Rennie]	7.40	3.80	3.00
Buck Pond, 115 [Hooper]		4.00	3.40
San Carlos, 110 [Ayraud]			2.80

Time, 1:13 2-5. Hominy, High Joy, Shasta Rock, Another Deck, Alma Rounder, Joe Campbell, Glassful and Waikiki ran.

SEVENTH RACE—Purse $800, claiming, 3 year olds, 5½ furlongs:

Shasta Sand, 104 [Philpot]	12.20	4.00	3.20
Boot Top, 110 [Crees]		3.20	2.80
Shas. Rabbi, 110 [Ayraud]			3.20

Time, 1:06 4-5. Rolling Star, Swift Shot, Greta, Fawes and Miss Crowley ran.

EIGHTH RACE—Purse $900, claiming, 3 year olds and up, 1 1-16 miles:

Deep Thought, 113 [Russell]	9.80	4.00	2.80
Pegasus, 103 [R. Jones]		4.80	3.80
Shas. Negrs, 109 [Philpot]			2.80

Time, 1:48 3-5. Teton, Palolo, Tanist and Mat Hunter ran.

NINTH RACE—Purse $800 claiming, 3 year olds and up. Clubhouse course:

Lord Douglas, 109 [Crees]	9.40	4.20	3.60
Long Joe, 109 [Dorrett]		5.20	4.80
Lake Rock, 103 [Ayraud]			3.20

Time, 1:36 1-5. Busy Boy, Tent Builder, Bank Jr., Sapodilla, Marengo and Little Blaze ran.

BUCKEYES THROW PURPLE FOR 17-6 WRESTLING LOSS

Ohio State university wrestlers threw Northwestern for its fourth consecutive Western conference setback yesterday in a dual meet at Patten gymnasium. The Buckeyes earned one fall and four time decisions in the seven matches for a 17 to 6 victory.

Ralph Lupton, star Purple 125 pounder, won his fifteenth straight college bout by having an 8:13 advantage over Heller of Ohio to his credit. Capt. Rudy Schuler, heavyweight, scored Northwestern's only other points by defeating Helgerson with a 2:20 time decision.

Carroll Cagers Win from Beloit, 34 to 31

Beloit, Wis., Feb. 24.—[Special.]—Holding a small lead most of the way Carroll defeated Beloit tonight, 34 to 31. Beloit took a 9 to 2 lead at the start, but Carroll rallied and was in front 20 to 11 at half time. Kempthrone and Bizer starred for the winners, while Carlson and Schneiberg were Beloit's high scorers.

HARRISON BEATS CRANE.

Harrison High school wrestlers won a dual meet from Crane yesterday at Harrison, 27½ to 12½. Michaelson of Harrison pinned Rosenblatt of Crane in 42 seconds in the 175 pound class for the quickest fall of the meet.

DAILY RACING FORM SELECTIONS
CONSENSUS

NEW ORLEANS.

1—Battle One, Firedog, Sweep-Net.
2—BOOKIE, Sesqui, Blind Cast.
3—Roy Gibson, Mill Mildred, Ornate.
4—Brilliant, Color Sergeant, Orestes II.
5—Cockrill, Grand Dad, Huntsman.
6—Jubal Early, Margaret St. L., Queen Mario.
7—Breast Plate, Hopeless, Duckweed.

TIA JUANA.

1—Lady Rose, Lemon Seth, Carlos Enrique.
2—ZING, Supervisor, Ask Him.
3—Matilda B., Ojo, Green Spring.
4—Shasta Pope, Dr. Crabtree, Wind Flower.
5—Captain Guard, War Bells, Hard Dealer.
6—Prospect, Fort Wayne, Alcoste.
7—Lorena Marcellis, Euclid, Sergeant Seth.
8—Ruffles, Pegasus, Dr. Clark.
9—Rose Tint, Harbinger, Dolly Bay.

Purple Whirls to Swim Win Over Badgers

Northwestern university's whirlwind swimming team sped through to a 55 to 14 triumph over Wisconsin at Patten gymnasium last night. The Purple won each of the eight events, bettering the record in the 160 yard relay and allowed the Badgers only two second places in the individual events.

Al Schwartz was the outstanding figure of the evening. Besides winning the 40 and 100 free style events, the former Marshall high school luminary swam as anchor man on the record bettering relay team and in the water polo game, tossed in six goals, or one more than the entire Wisconsin team. The relay team's time was 1:16 3-10, but the mark will not be allowed to stand as it was not made in a championship meet.

The Northwestern water polo team remained undefeated by disposing of the Badger poloists, 11 to 5, in the afterpiece. Summaries:

160 YARD RELAY—Won by Northwestern [Hinch, Colbath, McDonald, Schwartz]; Wisconsin, second. Time, 1:16.2.

40 YARD FREE STYLE—Won by Schwartz [Northwestern]; McDonald [Northwestern], second; Lang [Wisconsin], third. Time, :19.3.

100 YARD FREE STYLE—Won by Schwartz [Northwestern]; McDonald [Northwestern], second; Crowley [Wisconsin], third. Time, :56.0.

440 YARD FREE STYLE—Won by Colpoy [Northwestern]; Rasmussen [Northwestern], second; Windzey [Wisconsin], third. Time, 5:26.5.

200 YARD BREAST STROKE—Won by Lennox [Northwestern]; McGovern [Wisconsin], second; Heineman [Northwestern], third. Time, 2:48.1.

150 YARD BACK STROKE—Won by Hinch [Northwestern]; Lang [Wisconsin], second; Baillis [Wisconsin], third. Time, 1:53.9.

300 YARD MEDLEY RELAY—Won by Northwestern [Hinch, Lennox and Wicks]; Wisconsin, second. Time, 3:28.3.

FANCY DIVING—Won by Colbath [Northwestern]; Miller [Northwestern], second; Cuisiner [Wisconsin], third.

ILLINOIS MATMEN TRIUMPH OVER MAROONS, 22 TO 5

University of Illinois wrestlers defeated the University of Chicago team 22 to 5 in a dual meet at Bartlett gymnasium last night. The Illini recorded a victory in all except one bout, when "Red" Krogh of the Maroons, in the 175 pound class, tossed Muegge out of the ring for a technical fall.

118 POUNDS—Sporo, Illinois defeated Fishman, Chicago. Time advantage, 2:29, two overtimes.

128 POUNDS—Capt. Heimer, Illinois, defeated Nardin, Chicago. Time advantage, 7:40.

138 POUNDS—Morrison, Illinois, defeated Winney, Chicago, by fall in 9:53.

148 POUNDS—Campbell, Illinois, defeated Capt. Penstone, Chicago, time advantage, 5:40.

161 POUNDS—Claypool, Illinois, defeated Bradley, Chicago, time advantage, 6:30.

175 POUNDS—Krogh, Chicago, defeated Muegge, Illinois, technical fall.

HEAVYWEIGHT—Webster, Illinois, defeated Sonderby, Chicago, by fall in 8:34.

Daw and Wilman Start on $1,000 Pin Series Tonight

Sam Daw, Milwaukee, Wis., and Dave Wilman, Chicago, will open a sixty game match for a purse of $1,000 at the Peterson alleys, 2055 W. 35th street, tonight. Ten games a night will be played with the first thirty games here tonight, tomorrow and Monday.

Automobile Crash Injuries Fatal to Jockey P. Fisher

Phoenix, Ariz., Feb. 24.—(AP)—Peter Fisher, Amsterdam, N. Y., prominent jockey, and winner of many races at the Tia Juana track, died today at An Ajo, Ariz., hospital from injuries he received in an automobile accident Wednesday afternoon.

I. W. A. C. Brownies Defeat St. James Girls, 21 to 10

The I. W. A. C. Brownies defeated the St. James Lutheran girls, 21 to 10, last night at the I. W. A. C. in a Middle States Girls' Basketball league game. Marie McDonough led the winners with three baskets.

Track Stars to Attack World's Marks Tonight

New York, Feb. 24.—(AP)—Seven world's records are expected to take considerable punishment—and perhaps a finishing blow—at the Amateur Athletic union's national indoor track and field championships in Madison Square Garden tomorrow night.

The greatest hurdle field of the indoor season will battle it out over the 70 yard distance. The contestants will include Weems Baskins, national collegiate and southern conference champion; Chick Werner of the Illinois A. C.; Dan Kinsey, Chicago A. A., Olympic champion, and others of equal note.

Roland Locke, the Nebraskan, heads an impressive entry list in the 300 yard run, among the others being Jackson Scholz, Olympic 200 meter titleholder; Fred Alderman, Illinois A. C.; Lancelot Ross, Yale, national champion, and Eddie Hoctor of Georgetown.

Ray Conger, Illinois A. C. star, meets Phil Edwards and Pincus Sober in the 1,000 yard run and the accepted world's record of 2:12 4-5, made by Lloyd Hahn last year, may fall.

Sabin Carr of Yale will make another effort to break his own indoor record for the pole vault—13 feet 9¼ inches.

Rafael Romps to Triple Wins in Hi Li Games

Señor Rafael, who had been almost entirely overlooked by the encouragers, romped home in front in three jai alai games at the Rainbo fronton last night. And judging by the skill with which he manipulated his cesta, the only reason he did not lengthen his string of victories was because he was not entered in any more games.

Rafael first leaped into prominence when he won the second doubles encounter with Modesto. Then he captured the fifth game of singles after a hard struggle, and, to top off the evening, came back in the sixth game with Aramendi to triumph again.

After trailing by the apparently hopeless margin of 9 to 2, Ramos and Marcelino staged a whirlwind comeback to nose out Vicente and Magruegui in the feature doubles match, 15 to 14. With the score knotted at 14 all, Vicente tossed his own game away by twice serving with such vigor that the pelota landed behind line 8 for lets. Summaries:

FIRST GAME—Doubles, 10 points:			
Creus and Uiacia	10	6.40	Out Out
Labat and Anibal	7	Out	Out
SECOND GAME—Doubles, 8 points:			
Rafael and Modesto	8	24.80	8.80 4.10
Lizarraldo and Aramendi	6		4.00 3.40
Creus and Uiacia	5		4.40

Labat and Anibal, Iriondo and Mugica, Lucio and Hugues, Santiago and Matias, Pascau and Purquet played.

THIRD GAME—Singles, 8 points:			
Anibal	8	13.60	6.70 3.80
Uria	4		4.40 3.00
Lizarraldo	5		4.60

Teodoro, Mugica, Purquet, Uiacia and Pascau played.

FOURTH GAME—Doubles, 15 points:			
Ramos and Marcelino	15	4.00	Out Out
Vicente and Magruegui	14		Out Out

FIFTH GAME—Singles, 8 points:			
Rafael	8	10.80	4.80 3.10
Marcelino	7		7.20 4.80
Santiago	6		6.70

Aramendi, Ramos, Joaquin, Vicente and Trecet played.

SIXTH GAME—Doubles, 8 points:			
Rafael and Aramendi	8	8.90	4.00 3.40
Labat and Marcelino	5		4.10 3.20
Lizarraldo and Mugica	4		5.10

Creus and Magruegui, Pascau and Joaquin, Urisa and Uria, Teodoro and Hugues, Trecet and Modesta played.

SEVENTH GAME—Singles, 8 points:			
Marcelino	8	12.00	4.80 3.00
Trecet	7		4.20 3.20
Hugues	5		4.00

Magruegui, Joaquin, Urisar, Vicente, and Aramendi played.

PANTS
"To match your Coat and Vest"
THE PANTS STORE
418 So. State St. 418

Threatens Suit Against Track to Clear Name

New Orleans, La., Feb. 24.—[Special.]—W. S. Heaton, Louisville turfman whose license was revoked here last week for the inconsistent running of his horse Aregal, announced today that he would enter suit jointly against Joseph A. Murphy, presiding judge of the Louisiana Jockey club, and the club itself, to secure a clean bill of health, as a trainer, and for the horse Aregal.

"My record as a trainer is as good or better than that of any licensed trainer who raced a horse at the Fair Grounds," said Heaton. "I started 24 horses and only six failed to get a portion of the purse. Two of these six unplaced horses were Royal Sweep and Alloy, which broke down during the running of the races in which they started.

"I defy Murphy or any other official of the Louisiana Jockey club to prove a trainer with such a record is incompetent. I want a clean bill of health for myself and I want it for the horse Aregal."

Heaton's jockey, R. Finnerty, was ruled off here last year and was able to get back in good standing during the summer in Chicago after Heaton sold the lad's contract.

Hans Wagner to Buy Brooklyn Ball Club—Report

Pittsburgh, Pa., Feb. 24.—(AP)—John H. [Honus] Wagner, world renowned shortstop, tonight declined to confirm or deny reports that he was negotiating for an interest in the Brooklyn National league baseball club. It was indicated, however, that reports of Wagner's having dealings with the Dodger owners had some basis, for he said he might have a statement to issue on Saturday night.

Wagner for some time has been making an effort to acquire a baseball club or an interest in such an organization. Several weeks ago he was negotiating for the Cumberland, Md., franchise of the Middle Atlantic league, but the deal fell through when Cumberland interests bought the team. Wagner's plan was to transfer the franchise to McKeesport, a local suburb.

Litsinger and Healy Beat Fireo's Handball Champs

Edward R. Litsinger, chairman of the board of review, and Dan Healy defeated Lieut. Jack Moran and Jim Bigey, fire department handball champions, four out of five matches yesterday. The handball matches were part of the ceremonies which opened the new fire station at Monroe and Des Plaines streets.

HAWKS TO CROSS STICKS TONIGHT WITH RANGERS

Drill for Match on Outdoor Rink.

BY FRANK SCHREIER.

With two days of hard practice under their belts the Blackhawks will take on the New York Rangers tonight in a National Hockey league match at the Coliseum. The Rangers are fighting for first place in the American division of the league, they are only a point behind the Boston Bruins, divisional leaders.

The Hawks have worked out for two days on the outdoor rink at the Chicago Beach hotel. Manager Pinckie Lehman is drilling his men on combination plays, something that has been lacking in the Chicago team's attack. Two sets of forwards have been selected. The opening forward line is composed of Keats at center and MacKay and Arbour at the wings. The second is made up of McVeigh at center and McCalmon and Miller at the wing positions.

In addition to these forward lines Manager Lehman has Babe Dye, the hard shooting forward, in condition. Babe played against the Ottawa Senators last Wednesday at the Coliseum for about five minutes, and, while he is still favored the leg which was fractured in practice last November, he showed all of his old skill in shooting the puck.

The Rangers have a famous pair of wing players in Willie and Bonny Cook, brothers. When they line up against the Hawks the Cooks will be seeking revenge as well as victory for the New York team. During the last two weeks Mickey MacKay and Dale Keats of the Hawks scored heavily and ousted the Cook boys from first and fourth positions in the standing of the scorers.

Hockey players from the University of Wisconsin will be guests of the Blackhawks at the match tonight.

OPAL A. A. SKATE MEET POSTPONED; ICE COLLAPSES

The Chicago championship meeting tournament scheduled for this afternoon at Portage park has been postponed. The rink was being scraped yesterday when the ice coating gave way and plunged the tractor into the water. The meet, which is sponsored by the Opal A. A., will be held Wednesday night if the weather permits.

Hyde Park post of the American Legion will hold the tri-state championship tournament tomorrow afternoon in Jackson park. Races in all classes are carded and the first event will start promptly at 1 o'clock.

Rockford Wins Two Title in Big Seven Conference

Freeport, Ill., Feb. 24.—[Special.]—Rockford won both Big Seven championships here tonight by defeating Freeport heavies, 33 to 23, and whipping Freeport lights, 21 to 19. The lightweight battle was a thriller, Rockford winning in the closing seconds.

West Aurora Prep Five Win Two Games in Big 7

Aurora, Ill., Feb. 24.—[Special.]—The West Aurora High school cage wound up their Big Seven conference season tonight by defeating East Aurora, 34 to 24. The West Aurora team took the curtain raiser, 27 to 22.

Why Clown Cigarettes are Made by Organized Labor
Number Four of a series of statements

If Wages Were Reduced 25%

Picture the chaos—ruin and commercial demoralization if wages were reduced 25% tomorrow. This would have happened long ago if it had not been for organized labor. High wages mean high buying power—that means sales—sales mean more employment and prosperity.

Organized Labor stands for fair wages and reasonable working hours, which means more leisure hours—more time for spending and more money to spend.

We believe in *this* principle—that is just another reason why Clown Cigarettes are made by Organized Labor.

AXTON-FISHER TOBACCO CO., *Inc.*
LOUISVILLE, KENTUCKY

CLOWN CIGARETTES

Light a Clown! Let your palate be judge and your tongue be jury. They will convict Clown of being the most soothing cigarette you ever smoked. The evidence is in the smooth Turkish and Domestic blend.

S TO CROSS KS TONIGHT TH RANGERS

Match on Outdoor Rink.

ANK SCHREIBER.
days of hard practice
alts the Blackhawks will
New York Rangers in
National Hockey league
Coliseum. The Rangers
for first place in the
tion of the league. They
point behind the Boston
tional leaders.
have worked out for two
outdoor rink at the Chi-
hotel. Manager Ruppin
drilling his men on cer-
ys, something that has
in the Chicago team's
sets of forwards have
. The opening forward
osed of Keats at center
and Arbour at the wings.
s made up of McVeigh at
cCalmon and Miller at the
ns.
n to these forward lines
hman has Babe Dye, the
g forward, in condition
against the Ottawa Sen-
dnesday at the Coliseum
e minutes, and, while he
the leg which was frac-
actice last November, he
f his old skill in shooting

ers have a famous pair of
s in Willie and Bunny
ers. When they line up
Hawks the Cooks will be
nge as well as victory for
k team. During the last
Hickey MacKay and Duke
e Hawks scored heavily
the Cook boys from third
positions in the standing of

layers from the University
n will be guests of the
at the match tonight.

A. A. SKATE POSTPONED; E COLLAPSES

go championship ice skat-
ent scheduled for this af-
portage park has been post-
rink was being scraped
hen the ice coating gave
anged the tractor into the
meet, which is sponsored
A. A., will be held Wednes-
f the weather permits.
k post of the American
hold the tri-state cham-
rnament tomorrow after-
kson park. Races in all
carded and the first event
romptly at 1 o'clock.

d Wins Two Titles Seven Conference

Ill., Feb. 24.—[Special.]—
on both Big Seven cham-
re tonight by defeating
avies, 33 to 29, and whip-
rt lights, 21 to 20. The
battle was a thriller,
winning in the closing

rora Prep Fives wo Games in Big 7

Ill., Feb. 24.—[Special.]—
Aurora High school cagers
heir Big Seven conference
ht by defeating East Au-
. The West Aurora ponies
rtain raiser, 27 to 22.

ized Labor

25%

rcial
ced
hap-
for
high
ales
rity.
ages
hich
e for
just
s are
Inc.
et your palate
ongue be jury.
wn of being the
rette you ever
ence is in the
Domestic blend.

ADVANCE IN RAIL ISSUES FEATURES TRADE IN STOCKS

YESTERDAY'S AVERAGES

	High.	Low.	Last.	Net chge.
30 Colorado	115.73	114.41	115.18+	.67
30 Industrials	338.73	336.56	337.99+	.54
40 stocks	177.23	175.33	176.58+	.89

New York, Feb. 24.—[Special.]—Action buying among the rails which made those issues up from 1 to 4 points was the outstanding feature of today's stock market. Industrials were erratic at times drifted aimlessly back and forth, although some specialties rallied from 3 to 9 points. Trading was again on a moderate scale, less than 1,800,000 shares being sold.

There were signs of activity early in the morning following the announcement of a $11,000,000 contraction in the week's brokers' loans, but after the first flurry this had dragged, and its movement during the remainder of the day was irregular. Money rates were more stringent in view of the fact that $50,000,000 of loans have been called by banks within the last two days. The demand loan rate was held at 4½ per cent.

Rail News Indefinite.

The comparatively sharp advance in rails was not based on any definite news. Rumors of a supposed agreement among eastern railroad executives on consolidation proved groundless, and assurance was given that no change has taken place in the problem of consolidating the eastern roads.

Buying in rails was widespread, Wabash was up 4¼ points; Baltimore and Ohio, 1⅝; Atlantic Coast Line, 2⅝; New York Central, 1⅞; Pere Marquette, 2; Missouri, Kansas and Texas, 1⅜; Kansas City Southern, 1⅝, and Western Maryland, 1⅝.

A handful of specialties made substantial gains, largely because of aggressive pool manipulations, but there were a small number of weak spots caused by professional selling.

Seesawing in Industrials.

The erratic movement of the industrials was best illustrated in the see-sawing of the more speculative specialties. International Nickel reached a peak of 77¾, dropped to a low of 73⅝, and closed with a net loss of ¼ point at 76⅝.

Curtis Aeroplane after touching 58 dropped abruptly and closed with a net loss of 2¼ points. United States Cast Iron Pipe closed at 195 with a seven point net drop after being at a high of 201. United States Rubber sold off 3¾ points, and American Express dropped 2½ points.

Lambert, General Asphalt, American Linseed, Equitable Building, and Du Pont were among the issues that advanced from 2 to 8 points. The two industrial leaders, United States Steel and General Motors, moved within a small range, Steel closing with a fractional loss and Motors with a fractional gain.

BONDS IRREGULAR WITH TRADING IN LIMITED VOLUME

New York, Feb. 24.—(AP)—Limited trading at irregular prices again characterized the bond market today. The heaviness of the last few days continued in evidence, pending definite announcement of the treasury's billion dollar March 15 refunding program.

Trading was spread over a rather long list of individual issues in the domestic group, but transactions in most instances were small. Florida East Coast 5s, Illinois Central 4s and Federal Light and Traction 6s were among the few leaders on the up side.

Seaboard Air Line issues, which sank to new low levels for the year yesterday, rallied somewhat, although Seaboard All Florida 6s continued to decline. Prices also followed a firm trend on a moderate amount of buying. Among the numerous soft spots were Minneapolis and St. Louis 5s and Consolidated Gas [New York] 4½s, both of which reached new lows for the year. Recessions of a point or more were registered by Atlanta and Birmingham 4s and Kayser & Co. 5½s, which have been advancing intermittently in recent sessions.

Trading in the foreign group was somewhat diversified, but limited in volume. Issues of the German, Italian and Latin American issues brought fractionally better prices.

ALL-AMERICAN RADIO CLIMBS 2 1-4 HERE ON MERGER NEGOTIATIONS

Buying in Chicago stocks was resumed yesterday and active shares sold higher, mainly under stimulus of pool operations. Zenith Radio, a newcomer, was pushed up 6½ to 42, and Gossard climbed 4¾ to 87. President Stirton of the Gossard company stated that he knew of no reason for the upturn. He said no meetings are to be held and that dividends for the first half of this year have already been declared.

All-American Radio was a feature, selling up to 3¼ to 7½ after President E. N. Gathmann confirmed rumors that he will depart for New York Monday to complete negotiations for the merger of the company with an eastern radio concern.

National Standard gained 2½ to 53. Pennsylvania railroad became active for the first time since it was listed in Chicago and advanced 1¾ to 65¾. In New York the stock closed at 65.

Gould-Warner and Swift International were up fractionally and Bendix and Montgomery Ward declined fractionally. George B. Everett, president of Ward, announced following the stockholders' meeting yesterday that the company's policy is to maintain the regular dividend rate on the common stock and to declare extras from time to time. He added that February sales are expected to show a small gain over the same month last year and that retail trade the first six weeks of this year was not up to exnectations while the mail order business was able to maintain the pace set last year.

On small sales, Great Lakes Dredge declined 7 points and Fitz Simons & Connell Dredge was off 5 points. Keystone Steel also lost 5 points. Kraft-Phenix Cheese sold down 1¾. The company issued the annual report for 1927, including the recently acquired companies. Net income after all charges and taxes totaled $1,139,945, equal to $2.63 a share on 433,979 shares of $25 par capital stock to be outstanding as a result of acquiring the Phenix Cheese corporation and the J. M. Wright company. This compared with $1,111,172, or $2.43 a share on the same basis.

NEW YORK BOND TRANSACTIONS

GENERAL BOND MARKET.

FOREIGN.

No. thous.		High.	Low.	Close.
1	Alpine M Stl 7s '55	95½	95½	95½
11	Antioquia 7s A '45	97	96½	96¾
15	do 7s B '45	96½	96	96
2	do 7s C '45	96¾	96½	96½
5	do 7s 1st ser '57	95¾	95¾	95¾
5	do 7s 2d ser '57	96¾	95¾	95¾
11	Argen Gov 6s A '57	100¾	100¾	100¾
3	do 6s B '58	100¼	99¾	100¼
1	do 5½s '62	97¾	97½	97½
14	do 5 S F 6s '59 June	100¼	100	100¼
11	do 5 S F 6s '59 Oct	100¼	100	100
4	do 5 S F 6s '60 May	100	99¾	99¾
12	do 5 S F 6s '60 Sept	100	99½	100
5	do 5 S F 6s '60 Oct	100	99¾	99¾
25	do 5 S F 6s '61 Feb	100	99¾	99¾
9	do 5 S F 6s '61 May	100	99¾	100
2	Agr Mtg B 6s ctf '47	91	91	91
16	Australia 5s '55	97¾	97½	97¾
14	do 5s '57	97¾	97¾	97¾
21	Austrian Gov 7s '43	104	103¾	103¾
3	Bavaria 6½s '45	98¾	98¾	98¾
2	Belgium 8s '41	110¼	110	110
2	do 7½s '45	110¼	110	110
20	do 7s '55	105¾	105¾	105¾
20	do 7s '56	106¼	106	106
35	do 6½s '49	107¼	107	107
39	do 6s '55	101	100¾	100¾
5	Banco H D C 7s '46	94¾	94¾	94¾
7	do 7s '47	95	94¾	94¾
5	Berlin 6½s '50	99¾	99	99¾
26	Berlin Elec 6½s '51	97	96¾	97
15	Berlin Elev 6½s '30	98¾	98¾	98¾
3	Bogota 8s '45	106	106	106
4	Bolivia Rep 8s '47	105½	105½	105½
3	do 7s '54	96¾	96¼	96¼
5	Brazil 8s '41	100¾	100¾	100¾
30	do 6½s '57	96¾	96¾	96¾
12	do Cent Ry 7s '52	100	99¾	99¾
3	Brisbane 5s '57	94¾	94¼	94¼
3	Bremen 7s '35	103	103	103
3	Budapest 6s '62	87½	87¼	87¼
7	Buenos A 6½s B '55	100¾	100¾	100¾
70	do Prov 7s '57	100¼	100¾	100¾
10	do 7s '58	100¼	100¼	100¼
1	Bulgaria 7s '67	82	82	82
8	Caldas 7½s '46	101¾	100¾	100¾
6	Canada 5½s '29	101¾	101¾	101¾
6	do 5s '31	101¾	101¾	101¾
17	do 5s '55	107¼	107¼	107¼
6	do 4½s '36	101¼	101¼	101¼
9	Canca Val 7½s '47	101	101	101
25	Chile 6s '41	111¼	111	111
8	do 5s '46	110¾	110¾	110¾
9	do 7s '42	102½	102	102½
30	do S F 6s '60	93¾	93¾	93¾
18	do S F 6s '61	93¾	93	93¾
47	do S F 6s '61 ctf	93¾	93¾	93¾
2	Chinese 5s [HK] '51	28¾	28¾	28¾
75	Colombia Rep 6s '61	93¾	93	93¾
13	C H E W U W 7s '56	98¾	98¾	98¾
4	Copenhagen 5½s '44	101	101	101
11	do 5s '52	97¾	97	97
10	Cuba Cane 8s '42	108	107¾	107¾
7	French NMSS 7s'49	102¾	102¼	102¾
64	French Rep 8s '45	110¼	110¼	110¼
51	do 7½s '41	116¼	116¼	116¼
44	do 7s '49	108	108	108
2	Ger Cent A B 7s '50	100¼	100¼	100¼
56	do 6s '65 July	93¾	92½	92½
20	do 6s '60 Oct	93	92½	93
11	German E L 7s '49	107¾	107¾	107¾
1	Ger Gen Elec 7s '45	104¾	104¾	104¾
2	Good H I & S 7s'45	101	101	101
1	Graz 5s '54	103½	103½	103½
4	G C E P Jap 7s '46	96¼	96¼	96¼
5	do 6½s '50	96¼	95¾	95¾
9	Greek Gov 7s '64	99	99	99
5	do 6s '68 w i	91	91	91
1	Haiti Rep 6s '52	100	100	100
7	Hamburg 6s '46	96¼	96¼	96¼
1	Heidelberg 7½s '50	104½	104½	104½
6	Hungar 7½s '45	100	100	100
2	do 7s '46	96½	96½	96½
3	Ilseder Steel 7s '46	100½	100½	100½
4	I C con 7s ser A '37	97	96¾	96¾
6	do 7s ser B '47	96½	96¼	96¼
5	Ital Pub Util 7s '52	97½	97½	97½
35	Italy 7s '51	98¾	98½	98½
20	Japan Gov 6½s '54	102½	102½	102½
15	do 5½ 4s '31	93¾	93	93
2	Jurgens Ant 6s '47	106	106	106
14	Leipsig 7s '47	100¾	100½	100½
33	Low Aust P 7½s '50	100	99¾	100
7	do H E 6½s '44	89¼	89¼	89¼
18	Marsellise 8s '34	101	101	101
24	Mexico 4s '04-54 asmt	26	25¾	25¾
10	do 4s '10 car asmt	28¾	28¾	28¾
60	Milan 6½s '52	93¼	93	93¼
5	Montevideo 7s '52	103	103	103
50	Montec M 7s '37 war	106	105¾	106
15	Mort Bk Ch 6½s '57	97¾	97¼	97½
28	do 6½s '61	98¼	98	98¼
13	Netherlands 6s '54	102¾	102½	102½
4	do 6s '72	108½	108½	108½
12	N S Wales 5s '57	95¾	95¾	95¾
16	do 5s '58	95¼	94¾	95
30	Nord Ry 6½s '56	102	101¾	102
6	Norway Kgd 6s '43	102¾	102¾	102¾
10	do 6s '44	102¾	102¾	102¾
1	Pan Rep 5½s '53	103¾	103¾	103¾
1	do 6½s '61	102½	102½	102½
12	Oriental D L 6s '53	99	99	99
1	Oslo 6s '55	102¼	102	102¼
1	do 5½s '60	100	100	100
37	Paris L & M 7s '54	103½	103	103½
33	do 6s '58	99¾	99	99
4	Paris Orl Ry 7s '54	103¾	103¾	103¾
11	do 5½s '68 w i	96¼	96	96¼
8	Pernambuco '58 w i	96¼	96	96¼
11	Peru 7s '59	103¾	103½	103¾
80	do 6s '60	92¼	92	92¼
18	do 7½s '40	107¾	107¾	107¾
21	do 7½s '56	106¾	106¾	106¾
10	Poland 8s '50	100¾	100¼	100¾
14	do 6s '40	84	83½	83¾
56	do 7s '47 rights	91	91	91
1	Porto A C 7½s '46	102¾	102½	102½
10	Queens State 7s '41	114¾	114¾	114¾
4	do 6s '47	107	106¾	106¾
1	Rhine W & P 7s '50	101	101	101
13	do 6s '53 ctf	33¾	33½	33¾
1	Rhine U 7s '46 war	100¾	100¾	100¾
33	do 7s no war	101	100¼	100¾
3	Rio de Janeiro 8s'46	107	106¾	106¾
14	do 8s '47	110¾	110¼	110¾
83	Rome 6½s '52	93½	93¾	93¾
8	Rotterdam 6s '64	104¾	104¾	104¾
8	Salvador 8s '48	109¾	109¾	109¾
10	San P [ARG] 7s '42	99	99	99
11	San Paulo C 6½s '57	98½	98½	98½
2	Sao Paulo Sta 8s '36	106¾	106¾	106¾
5	do 7s '56	102¼	101¾	101¾
6	Saxon P Wks 7s '45	101¾	101¾	101¾
9	do gen 4½s ctf 6½s'51	96¾	96¾	96¾
5	Seine [Fr] 7s '43	106¾	106	106
12	Serbs Cr&Sl 8s '62	101¾	101	101
1	Siemens&H 6½s '51	107	107	107
20	do 6%s'51 50%pd	106¾	106¾	106¾
11	Solvsons City 6s '36	99¼	99¼	99¼
5	Swed King 8s '30	103¾	103¾	103¾
8	do 5½s '54	104¾	104¾	104¾
5	Swiss Confed 8s '40	111¼	111¼	111¼
35	Swiss Gov 5½s '46	104¾	103¾	104
2	Tobo El Pw 7s '55	99½	99½	99½
20	do 6s '29 rcts	99¼	99¼	99¼
17	Tokio El Lt 6s '28	100¼	100¼	100¼
31	Tokio City 5s '52	79¼	79	79¼
99	do 5½s '31	90¼	90¼	90¼
1	Tyrol H E 7½s '55	100¾	100¾	100¾
2	Uijgawa El P 7s '45	99¾	99¾	99¾
1	U KofGB&I 5½s '29	118¾	118¾	118¾
35	do 5½s '37	106¼	106	106
3	Unl St Bst 7s '51	103¾	103¾	103½
4	Uruguay 8s '46	109¾	109¾	109¾
32	do 6s '60	92	92½	92½
5	West U Ht 6½s '50	100½	100½	100½
63	Yokohama 6s '61	97¾	97¾	97¾

DOMESTIC.

2	NY Cy 4½s '57 May	108¾	108¾	108¾
1	do 4½s '57 Nov	108¾	108¾	108¾
10	do 4½s '63	109½	109½	109½
3	do 4½s '65	109¾	109¾	109¾
2	do 4½s '71	109¾	109¾	109¾
5	do 4½s '60	109¾	109¾	109¾
1	do 4½s '64 March	104½	104½	104½
1	do 4s '59	100¾	100¾	100¾
1	Ajax Rub 8s '36	107	107	107
17	Allis Chal 6s '37	101	100¼	100¼
9	Am Ag Chm 7½s '41	105¾	105½	105¾
5	A Chain deb 6s '33	104¾	104	104
6	Am SmARef 5s '47	102¾	102	102¾
16	Amer Sug 6s '37	104¾	104¾	104¾
8	Am Tel&Tel 5½s '43	108¾	108¾	108¾
17	do s f 5s '60	106	105¾	106
6	do col 5s '46	105¾	105¾	105¾
1	do cvt 4s '36	99¾	99¼	99¾
19	do col 4s '50	99¾	99¾	99¾
2	Am Ty Fds 6s '40	105¾	105¾	105¾
10	do 4s '10 car asmt	28¾	28¾	28¾
24	A W W & El 5s '34	100¾	100¼	100¼
5	do 5s '75	106¾	106¾	106¾
1	A W Pw Lt 5s '47	91¾	91¾	91¾
6	Anc Cop Min 7s '38	111	110¾	111
44	do 5s '53	106	105¾	105¾
14	Andes Cop 7s '43	121	120¾	121
5	Asg Ch C N 7s '45	100¾	100¾	100¾
4	Asg Ch C Az 7½s '39	94¾	94	94
1	A&M B Tm 5s '64	102¾	102¾	102¾
9	Armr&Co r s 4½s '39	92	91¾	92
10	do of Del 5½s '43	90¾	90¾	90¾
2	Asso Oil 6s '35	102¾	102¾	102¾
5	AT&SF gen 4s '95	97¾	97¾	97¾
1	do adj 4s ma '95	93¾	93¾	93¾
17	Atl & Dar 4s '33	92½	92	92
1	Atl K & C 6s '35	98	98	98
5	A C L 1st con 4s '52	97¾	97¾	97¾
10	do unified 4½s '64	103¾	103¾	103¾
1	At G AWI col 5s '59	73	73	73
10	Atl Ref deb 5s '37	101¼	101¼	101¼
1	Bald Loco 5s '40	108	108	108
4	B&O r & g 6s C '95	111¾	111¾	111¾
1	do 1st gold 5s '48	108¾	108¾	108¾
1	do ref 5s '95	103¾	103¾	103¾
102	do deb 5s D 2000	104	104	104
17	do cvt 4½s '33	101	100¾	100¾
2	do cv 4½s ser	100¾	99¾	99¾
10	do gold 4s '48	99¾	99¾	99¾
10	do 4sPLE&WV d '41	99¾	99¾	99¾
11	do 4s T&C di '59	89¾	89	89¾
15	do 5s s w div '50	105¾	105¾	105¾
5	Barns Ctb 6s '40	91¾	91¾	91¾

Total sales, par value.....$ 9,258,000
Total sales, 1928.....494,243,000

Friday, Feb. 24, 1928.
Year ago.....$ 13,917,000
Previous year.....642,124,000

UNITED STATES GOVERNMENT WAR LOANS.

Sales in thous.	Issue—	High.	Low.	Last.	Net chge.	Bid.	Asked.	Yield.	Closing— Feb. 23. 1927.
95	Liberty 3½s, 1932-'47	101.19	101.18	101.18—	.3	101.19	101.20	3.09	101.20
10	Liberty 1st 4s, 1932-'47	101.30	101.30	101.30+	.6	101.10			
15½	Liberty 1st cv 4¼s, 1932-'47	103.1	102.31	103.1	+ .3	102.30	103.2	3.40	106.11
39	Liberty 3d 4½s, 1928	100.16	100.14	100.14		100.14	100.16	3.40	101.11
53	Liberty 4th 4¼s, 1933-'38	103.25	103.23	103.23		103.23	103.25	3.51	103.27
15	Liberty 4th 4¼s, reg	103.20	103.19	103.20—	.1				103.24
31	Treasury 4½s, 1947-'52	115.13	115.10	115.13—	.3	115.12	115.16	3.18	111.17
31	Treasury 4s, 1944-'54	110.16	110.10	110.16—	.4	110.12	110.16	3.10	107.3

Note—Fractions on United States government bonds, including net changes, are quoted in thirty-seconds of 1 per cent.

		Sales.	High.	Low.	Close.
16	Bell TelPa 5s C '60	112¾	112¾	112¾	
9	Beth Stl Con 6s '48	105¾	105¾	105¼	
13	do con 5½s '53	103¾	103¾	103½	
5	do p m 5s '36	101¼	101	101	
1	Big Sandy 4s '41	94½	94¼	94½	
15	Botany 6½s '34	80	80	80	
3	Bowman B Tr 7s '34	104	103¾	104	
11	Brwy&7 A con 5s '43	69	69	69	
12	Brk Cy Ry 1st 5s '41	95	94¾	94¾	
28	Bry Man Tr 6s '38	98¾	98¼	98¾	
5	Brk Un El 1st 5s '50	94½	94¼	94¼	
5	do 5s stpd	94¼	94¼	94¼	
1	Buff Gen Elec 4½s '57	93¾	93¾	93¾	
1	BushTer bldg 5s '60	103¾	103¾	103¾	
14	Cal Pet 5½s '38	102	101¾	102	
7	do 5s '39	100¾	100	100¼	
12	Cam Sug 1st 6s '41	105	105	105	
1	Can Nat 4½s '54	100¾	100¾	100¾	
10	do 4½s '57	100¾	100¾	100¾	
3	Can Cor Ry 7s '40	115¾	115¾	115¾	
7	do 6½s '46	112	112	112¼	
1	do 4½s '35	100¾	100¾	100¾	
12	Can Pac deb 4s perp	90¾	90	90	
1	Can Son 5s '62	109¾	109¾	109¾	
2	Car Cent 4s '49	82¼	82¼	82¼	
2	Cent Dis Tel 5s '43	105	105	105	
3	Cent Pr UP 4s '48	88¾	88¾	88¾	
3	Cen Ry N J 4s '87	86	86	86	
11	Cent Pac gtd 4s '49	95¾	95¾	95¾	
15	do gtd 5s '60	104¾	104¾	104¾	
1	do 3½s '29	99	99	99	
1	CentRR of NJ 5s '87	117¾	117¾	117¾	
2	Cent Stl 8s '41	121¾	121¾	121¾	
88	Ches Corp 5s '47	99¾	99¾	99¾	
3	Ches & O con 5s '39	107¾	107¾	107¾	
5	do gen 4½s '92	103¾	103¾	103¾	
31	do cv 4½s '30	100¾	100½	100½	
2	Chi & Al 3½s '50	61	61	61	
1	do 3½s tct	60	60	60	
26	Chi&Est'rn 5s '71	108¾	108	108¾	
2	do 4½s '97	73¼	73¼	73¼	
3	do 4s 1st div '49	97¾	97¾	97¾	
1	do 4s 2d div '49	89¾	89¾	89¾	
23	do 4s '24	96¾	96¾	96¾	
99	Kayser J cv 5½s '47	110	109	109½	
11	Keith B F 6s '46	100¾	99¾	99¾	
5	Kelly S Tire 5s '31	107¾	107¾	107¾	
1	Ky & I T 4½s'61 stp	94	94	94	
1	Kings Co El 4s '49	84½	84½	84½	
4	do 4s stpd	84¾	84¾	84¾	
1	Kings Co Lt 5s '54	105¾	105¾	105¾	
5	Lac G StL 5½s '53	105	105	105	
5	L S & M S deb 4s '28	99¾	99¾	99¾	
4	do deb 4s '31	99¾	99¾	99¾	
1	Leh Val C 5s '34	102	102	102	
1	do 5s '54	100¾	100¾	100¾	
1	do 5s '76	99¾	99¾	99¾	
1	Leh Val H T 5s '54	106¾	106¾	106¾	
2	Leh V N Y 4½s '40	101¾	101¾	101¾	
5	Leh V Pa 5s 2003	110	110	110	
5	do gen 4s 2003	92	91½	92	
12	Lex & E Ry 5s '65	114½	114½	114½	
1	Lig & Mayers 7s '44	122¾	122¾	122¾	
1	do 5s '51	105	105	105	
2	Liquid C 6s '41	114¾	114¾	114¾	
1	Loews Inc 6s '41 w	106¾	106¾	106¾	
5	do 6s ex war	101	100¾	101	
6	Lorillard Co 5½s '37	98	98	98	
1	do 5s '51	95¾	95¾	95¾	
1	L & N 5½s A 2003	109¾	109¾	109¾	
1	do unl 4s '40	98¼	98¼	98¼	
1	do 5s Ry 4s '52	83¾	83¾	83¾	
3	Lon Ry 5s '30	97¾	97¾	97¾	
3	McCrory 5 5½s '41	101¼	101	101¼	
4	Manati Sug 7½s '42	106¾	106¾	106¾	
27	Man Ry con 4s '90	89¾	89¾	89¾	
2	Manila El 5s '53	99¾	99¾	99¾	
10	do 5s 1st 4s '39	74¾	74¾	74¾	
1	Mkt St Ry 7s '40	99½	99½	99½	
1	Met WSE Chi 4s '38	84¾	84¾	84¾	
4	Mich C deb 4s '52	100	100	100	
5	Mid C Pwr 6½s '46	105¾	105¾	105¾	
2	Mid N J 5s '40	98¾	98¾	98¾	
14	Midvale Stl 5s '36	101¼	100¾	101¼	
4	Milw El&L 5s '51	104¼	104¼	104¼	
3	do 5s '61	102¾	102¾	102¾	
4	do 4½s '31	100¾	100¾	100¾	
8	M&StL c 5s '34 ctf	40¾	40	40	
7	MStP&SSM 6½s '31	102¾	102¾	102¾	
10	do 5s '46	101¾	101¾	101¾	
23	do 5½s '49	94¾	94¾	94¾	
7	do 4s '38	91¼	91¼	91¼	
	M&T prior 5s'62	104¾	104¾	104¾	
50	do adj 5s 1967	107¾	107¾	107¾	
3	do 1st 4s 1996	91¾	91¾	91¾	
3	do pr lien 4s B '62	91	91	91	
5	Mo Pac rfg 5s '65	103¾	103¾	103¾	
99	do 1stAsfg 5s F '77	101½	101½	101¾	

		Sales.	High.	Low.	Close.
22	do gen 4s 1975	80¾	80¾	80¾	
5	M&Birm 4s '45 asmt	87¾	87¼	87¼	
2	do 5s '45 asmt	100	100	100	
3	M & O 4½s '77	98¾	98¾	98¾	
1	Mont Pw 5s A '43	104¾	104¾	104¾	
5	do 5s 1962	102	101½	102	
5	MorsC 1st 4½s '39	87¼	87¼	87½	
1	Mut Fuel 5s '57	103¾	103¾	103¾	
2	Mtg Bond 5s '35	98¾	98¾	98¾	
1	NammaSons 6s '43	105½	105½	105½	
4	Nas Elec 4s 1951	58¾	57¾	57¾	
5	Nat Dis Pr 6s '40	103¾	103¼	103¾	
16	Nat Rad C&I 5s '47	98½	98	98½	
9	N RR Mex 4½s '26	18	17½	17½	
10	do 4½s 1957	13¾	12½	12¾	
3	N Eng Pow 5s '52	110¾	110¾	110¾	
8	do 4½s B 1961	104¼	104	104	
4	Newp&Sons 6s '43	105½	105½	105½	
15	do 5s B 1955	100¾	100¾	100½	
1	N O TexAM 5½s '54	104¾	104¾	104¾	
7	do 5s A 1935	100¾	100	100	
5	do 4½s 1956	98¾	98¾	98¾	
1	NY A Br cvt 6s '28	100	100	100	
2	NYC&StL deb 6s '35	105

EARLY DECLINES IN WHEAT ERASED CORN IS LOWER

BY CHARLES MICHAELS.

Commission houses were persistent buyers of wheat yesterday and while there was a small dip in prices early, the close was at net gains of ¾@¾c with March $1.33¾@1.33¾; May, $1.34¾, and July, $1.32¼@1.32¾. Corn eased on profit taking and closed ¼@¾c lower with March 94¼c; May, 97¾@97¾c, and July, 99¾@99¾c. Oats were unchanged to ¾c higher, and rye ¾@¾c higher.

Buying of wheat futures against sales of corn had some effect in widening the difference between the two grains, but there was no material pressure on the former, and the bulge was checked by selling against offers. Numerous reports of damage to the winter wheat crop were received from the central west, and had some effect on sentiment. Little attention was paid to weakness in Liverpool where prices were ¾@1¼d lower on easier Argentine and Canadian offers.

Exporters Buy Futures.

Houses with export and seaboard connections, and mills were good buyers of wheat futures at Winnipeg and that market gained ½@¾c for the day, although the demand at the seaboard was reported as less active, with sales of 300,000 to 400,000 bu Manitobas sold in all positions. Buenos Aires and Rosario closed unchanged to ½c lower.

Expectations are for world's shipments of wheat of slightly less than 13,000,000 bu, or 5,300,000 bu less than the previous week, and it would not be surprising if supplies on ocean passage showed a reduction for the week.

Locals Sell Corn.

Corn market was unsettled, and held within a range of ¾@1c, closing within a fraction of the bottom. There was a fair rally at one time on buying by locals who sold the previous day, and on the strength in wheat, but the upturn led to commission house selling, and also profit taking by some of the early buyers, and with the selling of corn against purchases of wheat, caused the easy close.

Local spot corn basis was 1c higher to 1c lower with the poor kinds showing the decline. Country offerings to arrive were small, despite the favorable weather for the movement. Buenos Aires closed ½c lower, and Rosario unchanged. Nothing was heard regarding export business.

Oats showed a firm undertone with commission houses fair buyers. The northwest sold on the advance and prices were held within narrow limits. Rye was strong with buying of that grain against sales of wheat a factor, and offerings were not large. Nothing was heard regarding export business.

Railway Wage Increase Submitted to U. S. Court

The United States Circuit Court of Appeals yesterday took under advisement a wage award increase of 30 to 35 cents a day to firemen and engineemen on fifty-five railroads of the west made last December by an arbitration board and upheld by Federal Judge George A. Carpenter. The men are seeking to have the award made permanent and the railroads want it annulled on the ground that only four of the six members of the arbitration board were present when the increase was granted.

OFFICIAL WEATHER FORECAST.

The official forecast for today and tomorrow and yesterday's table of records follow:

Indiana and Lower Michigan—Partly cloudy Saturday and Sunday; slowly rising temperature Sunday.

Upper Michigan—Partly cloudy Saturday and Sunday; slowly rising temperature.

Wisconsin—Partly cloudy Saturday and Sunday; slowly rising temperature.

Ohio—Increasing cloudiness Saturday followed by snow or rain and slowly rising temperature Saturday and Sunday.

Missouri—Cloudy Saturday and Sunday, probably some snow; rising temperature Sunday.

Place of observation.	Direction of wind.	Velocity.	Temp. 7 p. m.	Highest temp.	Lowest temp.	Precipitation
State of weather.						
Feb. 24, 1928, 7 p. m.						
Central time.						
East central states—						
Altoona, cloudy	N.W.	2	10	0		.04
Cairo, clear	N.W.	10	20	18		
Cincinnati, clear	N.W.	10	20	12		
Cleveland, cloudy	N.W.	18	20	14		
Detroit, clear	W.	17	20	14		
Erie, clear	W.	12	20	14		
Evansville, clear	N.W.	12	22	16		
Grand Haven, cloudy	W.	16	10	10		.01
Huron, snow	W.	17	16	0		
Kansas City, cloudy	N.W.	24	32	16		
Kenosha, cloudy	W.	24	22	16		
Little Rock, cloudy	S.E.	34	36	24		
Northport, clear		6	10	10		
Pittsburgh, clear	W.	22	24	14		
Port Huron, clear	W.	20	20	10		
Sault Ste. Marie, clear	W.	20	20	10		
Springfield, Ill., cloudy	N.W.	22	26	8		
Central states—						
Bismarck, cloudy	N.W.	8	16	-4		
Charles City, clear		6	20	14		
Des Moines, cloudy	N.E.	24	32	14		
Dubuque, clear		6	20	14		
Fort Dodge, clear		6	20	12		
Fort Wayne, clear	W.	12	20	14		
Green Bay, snow	W.	14	16	6		.02
Dubuque, clear	N.W.	24	30	16		
Duluth, clear	N.W.	2	14	10		
Escanaba, clear	W.	14	16	0		
Fargo, clear	N.W.	8	16	-2		
Kansas City, cloudy	N.W.	24	32	16		
Keokuk, cloudy	N.W.	24	28

DRUG FIRM ES SHOP IN TO DISTRICT

nection was the scene o nt transaction yesterday nois Owl Drug company with the Winter Build on on the corner store, the Delaware building, at corner of Randolph and eets. A Bedford Shirt tupies the premises. of the lease the lessee is equivalent to 8 per cent receipts, with a minimum $2,500 annually, and with arantee for the full term According to Alfred Mil- in the deal, the 4 per cent ceipts is expected to mean tal of $75,000, or $750,000

198 Year Lease.

e building, an eight story nder lease to the Winter ration for 198 years from at a ground rental from 00 annually, Irving Win- corporation,

store the Owl company in the city. It operates throughout the country. is in San Francisco.

ing prepared for an eight t building at 423 St. James t of Lincoln park, to con- flats. The St. James ration has just been incor- up the structure. Among rs are B. E. Bogeaus and

Hyde Park Café.

er Schwartz Restaurants closed a ten year lease tt Jr., on the restaurant in uilding at the northwest treet and Blackstone ave- rk, for a term rental of

hich operates the little aurant at 117 North Dear- the fixtures in the Hyde loward & Orr, Inc., were enschein, Berkson, Last- son and Blankstein, Free- n were attorneys.

ND TURPENTINE.

ch. 24.—(AP)—TURPENTINE es, 53 casks; receipts, 67 nts; 18,543; ROSIN—Fine- ceipts, 529; shipment, 571; nts; F, $7.45; D, $7.70-80; F, $8.25-30; G, $8.10-50; K, $8.50; M, $8.80; $9.55; WW, $10.20; X,

LONG DEPRESSION IN LEATHER TRADE FINALLY PASSES

BY O. A. MATHER.

The leather industry at last has emerged from the protracted depression that followed the world war. The demand for leather in the last year or two has exceeded production and has enabled tanners to clear up overlarge stocks.

As the result of this lowering of supplies, higher prices for shoes and importation of hides are predicted by President W. R. Fisher of the National Leather company. In his annual report, issued last night, he points out that hides advanced 75 per cent in price last year, and that American tanners must import hides from other countries in competition with European buyers. Hides now are selling at about the same relative prices over pre-war values as other basic commodities.

Considers Conditions Stable.

"The striking advance in hide and skin prices has been logical and raw markets at around present levels do not seem unreasonable," Mr. Fisher says. "Higher raw costs make necessary higher prices for leather and changes in the price or quality of shoes. Such readjustments are being made in a reasonably satisfactory manner."

Sales of the National Leather company last year were $24,866,444, compared with $24,794,821 in 1926. Net income was $1,-134,341, equivalent to $8.88 a share on the $13,000,000 eight per cent cumulative preferred stock, on which dividends are six years in arrears. Net income was applied to reducing the deficit incurred in preceding years. This deficit now stands at $1,019,287. In 1926 there was a loss of $660,798. The balance sheet as of Dec. 31, 1927, shows current assets of $11,234,635 and current liabilities of $1,977,723.

Dividend Is Omitted.

The Porto Rican American Tobacco company yesterday omitted the quarterly dividend of $1.75 on its class A stock. President Luis Toro said results last year were up to expectations as far as the company's investment in a controlling interest in the Congress Cigar company was concerned, but that operations in Porto Rico were affected by a cigar makers' strike and a cigaret price war.

The Stanley Company of America rejoined its annual dividend rate from $4 to $3 by declaring a quarterly payment of 75 cents. The Portland Electric Power company declared a special dividend of $10.80 on its class A stock, payable $10 in second preferred stock and 80 cents in cash. A court decision held this amount due the stockholders on Dec. 31, 1927.

REPORTED RAIL MERGER PEACE STIRS WALL ST.

New York, Feb. 24.—(AP)—Wall street today was agog with unconfirmed rumors, later pronounced highly improbable, that Leonor F. Loree had consented to abandon his plan for a fifth eastern trunk line and transfer control of the Delaware to one of the four existing systems.

Mr. Loree was out of the city, and at his office official comment was withheld, but inference was made that the report had little if any foundation in fact. The eastern railway executives also were silent from New York, except P. J. Conway, president of the New York Central, who declined to discuss the matter.

The eastern executives have been engaged in a series of meetings regarding the eastern lineup, and Mr. Loree has been prominent in these conferences. No statement regarding the nature of the discussions, however, has been made.

Mr. Loree controls the largest single block of stock, about 32 per cent, in the Lehigh Valley, which is one of the key roads in the eastern merger system, desirable to the Nickel Plate and the New York Central, as well as to the Pennsylvania. The Baltimore and Ohio is understood to oppose the control of the Lehigh by the Pennsylvania on the ground that its own competitive position would be materially weakened.

DIVIDENDS DECLARED

Book, Int., period—	Payable.	Stock of record.
Am Home Prod, 20c m...	Apr 2	Mar 14
Am Pipe pfd, 1¾ q.....	Apr 1	Mar 10
Am Pub Ut pr pfd, $1.75 q.	Apr 2	Mar 15
8% part pfd, $1.75 q	Apr 1	Mar 7
Am Rad & St S pfd, 1¾ q.	Apr 2	Mar 12
B Pow & Lt pfd 1¾ q....	Apr 1	Mar 10
Bell Tel Canada, $1 q....	Apr 2	Mar 15
Bendix Corp, 25c ex.....	Apr 2	Mar 20
Bethlehem pfd, 1¾ q....	Apr 2	Mar 10
Blue Ridge Corp, 50c ex....	Apr 2	Mar 10
Bohn Aluminum, $1 ex.....	Apr 2	Mar 10
Borg & Beck, $1.50 q.....	Mar 15	Mar 2
Brach & Sons, $1 q.....	Apr 2	Mar 12
Brown Shoe, 75c ex.....	Apr 2	Mar 22
Bruns Balke Collender, $1 q.	Apr 2	Mar 15
Bucyrus & E, 2½ q.....	Apr 2	Mar 15
Bunte Bros, 50c ex.....	Apr 2	Mar 15
Butler Bros, 25c ex.....	Apr 2	Mar 15
Camp W C Fdy 2d pfd, $1 q.	Apr 2	Mar 24
Celotex, 50c ex.....	Apr 2	Mar 15
Castle A M, 50c ex.....	Apr 2	Mar 15
C G & El pfd, $1.75 q....	Apr 2	Mar 15
Cent S W Util, 1¾ q.....	Apr 2	Mar 15
Cerro de Pas, 50c ex.....	Apr 2	Mar 15
Cerro Corp, 50c ex.....	Apr 2	Mar 15
Chi Rivet pfd, $1.75 q....	Apr 2	Mar 15
Chi Yellow Cab, $1 q.....	Apr 2	Mar 8

COFFEE.

NEW YORK, Feb. 24.—(AP)—COFFEE—Futures were higher today. Rio contracts closed 4 to 14 points higher and cleared at an advance of 7 to 12 points. Santos contracts followed the advance, opening 5 to 15 points higher and closing at net advances of 10 to 30 points. Spot quiet. Rio 7s, 16½c to 16¾c; Santos 4s, 22¾c to 22¾c. Bid and Ewichi offers included Bourbon 3s and 4s at 21.90c to 22.50c. Brazilian port receipts yesterday, 58,000 bags; Jundiahy, 12,000. Prices follow:

	Sales.	High.	Low.	Close.	Prev. close.
March ...	9,250	15.20	15.12	15.20	15.08
May	6,000	14.57	14.49	14.55	14.45
July	3,000	14.32	14.27	14.30	14.20
Sept	2,500	14.04	13.98	14.01	13.94
Dec	14,500	13.85	13.79	13.80	13.75
Mch	1,250	13.88	13.85	13.85	13.75

METALS.

NEW YORK, Feb. 24.—(AP)—COPPER—Easy; electrolytic, spot and futures, 14@ ... TIN—Steady; spot, $51.87½; futures, $51.50. IRON—Steady; unchanged. LEAD—Steady steady; spot, New York, 6.55c; East St. Louis, 6.50@6.55c. ZINC—Steady; East St. Louis, spot and futures, 5.45c. ANTIMONY—Spot, 10.50@10.62½c.

CARSON, Nev.—(AP)—COPPER—Standard, spot, unchanged 17s 6d; futures, £60 12s 6d; electrolytic spot, £66 5s; futures, £66 15s. TIN—Spot, £232 17s 6d; futures, £232 17s 6d. LEAD—Spot, £19 17s 6d; futures, £20 7s 6d. ZINC—Spot and futures, £25.

ST. LOUIS, Mo.—(Special.)—LEAD—Steady at 6.45c. ZINC—Slab dull at 5.45c.

GASOLINE AND LINSEED OILS.

GASOLINE—Tank wagons, 14c; service stations, 16c; machine gasoline, tank wagon, 16c. CARBON—Perfection, 12c. FUEL OIL—Gasoline, tank wagon, 9c; 100 to 300 gals, 8c; 800 gals or more, 7½c. KEROSENE OIL—Summer black, 9.4c; winter, 9.4c. LINSEED OIL—Raw, drums, 86c; boiled, 89c. WHITE LEAD—100 lb kegs, 13c. TURPENTINE—Drums, 73c. DENATURED ALCOHOL—Drums, 58½c.

STEEL.

NEW YORK, Feb. 24.—(AP)—STEEL—Sales unchanged.

INVESTORS GUIDE

Inquiries must bear the signature and address of writer. Answers of public interest will be published, those not of general interest will be mailed if stamped self-addressed envelope is inclosed. Address letters to Investors' Guide.

Saturday, February 25, 1928.

(Copyright; 1928: By The Chicago Tribune.)

Consolidated Cigar.

T. P. A.—Consolidated Cigars corporation in its consolidated income account reports net income of $2,921,638 for 1927, as compared with $2,486,357 for 1926.

This is equal to $26.56 a share on the prior preferred, $82.24 a share on the preferred and $10.25 a share on the no par common stock in 1927, against $71.29 a share on the preferred and $8.97 a share on the common in 1926.

Last fall the corporation issued $11,-000,000 prior preferred stock and retired its $10,000,000 bonds.

Surplus stood at $1,983,531 at the end of 1927, compared with $2,315,413 at the close of 1926.

Current assets amounted to $19,922,222 and current liabilities to $3,617,996 at the end of 1927.

This left net working capital of $17,-304,226, which compares with $17,428,529 at the close of 1926.

Dividends at the annual rate of $7 a share are being paid on the common stock.

The prior preferred stock is high grade.

The preferred is rather high grade.

The common deserves a fair rating, but is somewhat speculative at present.

—

Brief Answers.

E. S. D., Evanston, Ill.—General Motors Acceptance corporation 5 per cent serial notes, due annually to March 1, 1936, are a sound investment.

—

A. M., Elgin, Ill.—The Delaware railroad general 4½s, series A, of 1932, are a sound investment.

$850,000,000 BANK CONSOLIDATION IN N. Y. IS NEAR

New York, Feb. 24.—(Special.)—Edward C. Delafield, president of the Bank of America, is slated to be president of the institution which is expected to be formed by a consolidation of the Bank of America, the Manufacturers' Trust company, the Bowery and East River, National bank, the Commercial Exchange bank and the smaller banks controlled by interests affiliated with the Manufacturers' Trust company. Such progress was made today in the negotiations for the merger, which is to result in an institution with resources of approximately eight hundred and fifty million dollars, that it was expected that the final papers would be signed tomorrow.

The consolidated institution will be known as the Bank of America, thus perpetuating the name of an institution which has been functioning in Wall street for 116 years.

The Bancitaly corporation, whose president, A. P. Giannini, is engineering the consolidation, will own the largest single block of stock in the enlarged Bank of America.

St. Paul Railroad to Spend $10,000,000 for New Cars

The Chicago, Milwaukee, St. Paul and Pacific railroad is spending more than $10,000,000 to replace cars retired last year, W. W. K. Sparrow, vice president in charge of finance, said yesterday. Officials of the road, expecting the receivership under which the company had been operating to be closed up any time, made purchases last year only that were regarded as absolutely essential. Approximately 1,000 cars were bought. The road was announced as being in the market for 4,660 cars, to include 2,500 fifty ton box cars, 1,000 seventy ton gondolas, 300 auto cars, 200 ore cars, 650 stock cars, and 10 baggage cars. The purchases will indicate no increase in business, Mr. Sparrow explained.

$2,250,000 Gold Goes to Buenos Aires Today

New York, Feb. 24.—(Special.)—Shipments of gold to Buenos Aires by tomorrow's steamer thus far announced will aggregate $2,250,000. The National Bank of Commerce will send $2,000,000 in gold coin. The French-American Banking corporation will forward $250,000. Both consignments will go forward on the Pan-America.

RAILROAD EARNINGS

ERIE.

[Including the Chicago and Erie.]

Earnings in 1927 were	$3,512,650 after
taxes and charges, against	$10,113,393 in
1926. For the quarter ended Nov. 31 net	
loss was	$547,147, against net income of
$7,668,541 in the last quarter of 1926.	

WABASH.

	1928.	1927.
For January—		
Gross	$5,331,107	$5,315,608
Net oper income	571,087	544,720
Bal for interest	642,261	561,994
Surplus after chgs	118,173	98,519

MINNEAPOLIS AND ST. LOUIS.

	1928.	1927.
For January—		
Gross	$1,030,056	$1,038,992
Net after taxes	28,627	5,742

LEHIGH VALLEY.

	1928.	1927.
For January—		
Gross	$5,120,159	*$886,818
Net op deficit	152,484	* 811,379

*Increase. †Decrease.

ANN ARBOR.

	1928	1927.
For January—		
Gross	$418,099	$417,035
Net oper income	29,922	15,127
Bal for interest	31,104	16,036
Deficit after chgs	10,967	27,909

SOUTHERN PACIFIC.

		Decrease.
For January—		
Gross	$21,398,314	$673,820
Net oper income	1,910,880	174,454

U. S. TREASURY STATEMENT

WASHINGTON, D. C., Feb. 24.—The following is a statement of the condition of the United States treasury on Feb. 21:

Income to date this year	$2,336,414,943
Income to date last year	2,238,500,457
Increase	$ 7,914,505
Outgo over income this year	78,213,945
Income over outgo last year	80,130,040
Balance general fund	96,385,867
Balance previous day	66,121,247
Decrease	$ 1,735,380

DRY GOODS.

NEW YORK, Feb. 24.—(AP)—The coarse yarn gray cloth market was quiet today. Quotations showing no changes, demand being light and mills inclined to hold firmly to established price levels. Rayon and silk mixed dress goods have become scarce for spot delivery and command premiums. Selling agents express satisfaction with the advances of 5c to 12½c made for fall on men's fancy suitings by the American Woolen company. A fair buying movement is under way. The Pacific mills open women's wear fabrics for fall on Monday. Calcutta cables reported burlap quotations higher by 2@3d. For afloat, 40 inch, 10 and 10½ ounce goods sold to the extent of more than 1,000 bales of 2,000 yards each.

ON FOREIGN BOURSES.

LONDON, Feb. 24.—(AP)—SILVER—Bar, 26½d per ounce, money, 3½ per cent. Discounts rates short and three months bills, 4⅝ per cent.

PARIS.—(AP)—Price changes were irregular on the Bourse today. Three per cent loan, 67 francs 20 centimes. Five per cent loan, 86 francs 60 centimes. Exchange on London 124 francs 2 centimes. The dollar was quoted at 25 francs 41¾ centimes. The Bourse will be closed tomorrow.

NEW YORK STOCK TRANSACTIONS

Friday, Feb. 24, 1928.
Total sales, shares ... 1,783,100 | Year ago ... 1,982,400

Total, 1928 ... 86,190,912 | Previous year ... 74,734,230

Div. yield pct.	Bid.	Asked.	Description—	Sales.	High.	Low.	Close.	Chge.	Close Net Feb. 25, 1927.
....	73	75	Abitibi P & P	100	74½	74½	74½	+ 1¾	....
6.3	110⅝	111	Abr & Str pfd	120	111	111	111	....	111½
....	13	13⅝	Adv Remely...	400	13⅝	13⅝	13⅝	....	19¾
....	39½	40	Do pfd	200	40	40	40	+ 2	35¼
....	3	3¼	Ahumada Lead	2,000	3¼	3	3¼	....	4⅝
2.7	182	183	Air Reduction.	200	183	183½	183	+ 3	151
....	10¼	10⅝	Alax Rubber ..	1,400	10⅝	10¼	10⅝	....	11½
....	3⅜	3½	Alaska Juneau.	1,700	3⅜	3⅜	3⅜	....	5
7.4	27¾	28	Ala P W Paper	800	27⅞	28¾	27¾	+ 1⅜	....
6.4	108¾	109	Do pfd	20	108¾	108¾	108¾	+ ⅜	103½
4.1	148	148¼	Allied Chem...	3,000	146¼	146¾	148¼	....	139½
5.1	120¾	120¾	Allis Chal Mfg	1,700	120¾	118	120¾	....	83¼
5.3	73	74⅜	Allied Real....	10	74⅜	74⅜	74⅜	....	20
....	13⅜	13½	Amal Leather..	900	13½	13⅜	13½	....	35
7.0	29¾	29¼	Amerada	1,300	29¾	29¼	29¾	....	35¾
....	17⅛	18¼	Am Agr Chem	1,300	18¼	17⅞	18	....	41⅛
....	61¾	62	Do pfd	600	62¾	61	61½	+ ¼	....
2.3	81	85	Am Bank Note	700	85	84½	85	+ 1	....
3.5	43	44	Am Brake Sh..	500	44	43½	43½	....	30¼
6.4	106	107	Do pfd	100	106½	106½	106½	....	85
2.7	76¼	76¾	Am Can	20,100	77⅝	75⅞	76¼	....	49¾
5.0	140¾	141	Do pfd	1,100	140	139¾	140	....	125
5.7	104½	105	Am Car & Fdy	100	105	105	105	....	105¾
7.1	99¾	100⅛	Am Chain pfd	200	99⅝	99½	99¾	....	....
4.2	71	71¼	Am Chicle	300	71¾	71	71	....	44½
6.9	13¾	13⅝	Am Drug	1,100	13⅝	13	13¼	+ ⅛	10¾
4.1	63	64	Am Encaustic..	100	64	63	63	....	....
9.3	180	181	Am Express....	2,000	182	176	180½	— 2¼	137½
....	23¼	23⅜	Am For Power	400	23¼	23¼	23⅜	....	20¾
6.6	106	107	Do pfd	100	106½	106¼	106½	....	85
8.5	80	82	Do 2d pfd....	500	82½	81	....	....	....
....	57⅝	57¾	Am H & L pfd	100	55¾	55¾	55⅝	....	39
4.0	62	63	Am Home Prod	400	63	62	63	+ ¼	32½
6.5	31	31¼	Am Ice	5,300	31¼	31	31	....	....
2.7	74¾	75	Am Int Corp..	800	74¾	73¾	74⅛	+ 1½	29
....	5	5¼	Am La Franco	700	5¼	5⅛	5⅛	....	7¾
....	60¼	65¼	Do pfd	100	64¾	64¾	64¾	....	....
....	73	73¾	Am Linsd Oil.	18,900	73½	68¾	73	+ 3¼	28¼
....	94	95	Do pfd	700	95	93¾	95	+ 1¾	....
7.3	110	110¼	Am Locomo....	600	110¼	110	110	....	111⅛
1.3	156	158¾	Am Mach & F	1,100	158	152¾	158	+ 3	....
6.3	111¼	112	Do pf no war	40	112¼	112	112	— 1	....
7.5	40¼	41	Am Metals	300	40⅝	40	40⅝	+ ⅜	42¾
6.0	117¾	117¾	Do pfd	100	117¾	117¾	117¾	....	⅜
....	19½	20	Am Piano	100	19¼	19¼	19¼	+ ⅛	....
9.1	77¼	79	Do pfd	20	77	78¾	77	+ 1	104
3.0	66	66¾	Am Pow & Li	100	66½	65¾	66¼	+ ⅛	50
....	59¼	60¾	Am Republic..	1,400	60¼	58¾	60¼	+ 1¾	50
2.5	138	140	Am Radiator..	7,300	143	139	139	— 2	114¾
5.0	122¼	123	Am Ry Exp..	1,500	122	120	122	— 1	88
4.7	173	173¼	Am Smelting..	2,300	172⅝	171¼	172¼	+ 1	148
5.3	133¼	134½	Do pfd	600	133½	133¼	133½	....	....
5.4	56	56¼	Am Stl Found	2,200	57¼	55¾	56¼	....	45⅝
6.1	114	114⅜	Do pfd	10	114¼	114¼	114¼	....	92
....	58¾	59	Am Sugar	200	105	104½	105	+ ¾	109½
6.7	105¾	106¾	Do pfd	300	253¾	251	251	+ 1	194¾
....	49¼	49¾	Am Sum Tob..	2,500	49¼	48¾	49¼	+ ⅛	47
16.7	29	30¼	Am Tel & Ca..	100	29¾	29¾	29¾	....	....
5.1	177¼	177¾	Am Tel & Tel	1,100	177¾	177¼	177¾	+ ⅛	150¼
5.2	160	161	Am Tob	300	160¾	160¼	160¾	+ ⅛	122¾
5.0	160	160¼	Do B	400	161	160	160	+ ¼	121¾
6.8	117½	118	Am Type Fdy	200	118	117⅜	117⅜	....	142
1.8	55¾	55⅝	Am W Pap new	3,000	55¾	55¼	55⅜	....	....
....	23	23⅛	Am Woolen....	500	23⅜	23	23⅜	+ ⅛	25⅜
....	58½	59	Do pfd	1,500	59⅜	58½	59⅜	+ ⅛	77
....	17⅜	18¼	Am Wr Pa cl A	400	18	17⅜	18	+ 1	....
....	46	47	Do pfd cl...	200	46	46	46	....	....
....	15⅜	16¼	Am Zinc	1,400	15⅝	15¼	15⅝	— ⅛	10
....	69¾	70	Do pfd	400	70	68	68¾	— ⅛	50¼
5.5	55¼	55½	Anaconda	2,700	55⅝	54¾	55¼	+ ¼	14¾
....	14¼	14⅜	Arm & Co A..	1,900	14⅜	14⅛	14⅜	....	7⅜
....	8¾	8⅝	Do B	13,900	8⅝	8½	8⅝	— ⅛	....
6.1	115	116	Archer Dan pf	10	114	114	114	....	....
5.8	43	43½	A Dry Gds	300	43¼	43¼	43¼	....	....
3.8	185½	186	Atchison	4,000	186¾	184½	185½	+ ⅝	109¾
....	3⅝	3½	Do rts	2,200	173	170	173	+ 2¾	192¼
⅛	173	174	Atl Coast Line	300	39¼	39¼	39¼	— ⅝	37⅝
....	39¾	40	Atl G & W I..	200	100	99¾	100	....	113¾
4.0	99	101	Atl Refining ..	200	100	99	100	....	....
....	123	124¼	Atlas Tack	100	124	124¼	124¼	+ ¼	....
6.8	44	44½	Auto Sup S R	500	44¼	44¼	44¼	....	34
....	4¼	4⅝	Austin-Nichols	1,200	4¼	4¼	4¼	....	....
....	7⅝	7¾	Auto Sales	200	7¾	7¾	7¾	....	....
9.1	32	33⅜	Do pfd	300	253⅜	251	251	+ 1	194¾
2.7	250	252	Baldw Loco....	7,000	111¼	110	111⅜	+ 1⅜	112¾
5.4	111¼	111½	Balt & Ohio ..	1,100	74⅜	73¾	73¾	+ ⅛	106¾
6.8	73⅜	74½	Bangor-Ar	20	111¼	110¼	110¼	— 2¼	....
6.4	111¼	112	Do pfd	200	43	43	43	....	....
....	43	46¼	Barnett Leath.	900	23¼	22¾	23	....	34¾
....	22¾	23	†Barnsdall A..	1,350	132	131	131	+ 9¼	93
....	130	132	Barquk Cigars	110	108¾	108¾	108¾	....	103¾
6.4	108¾	108¾	Do 1st pfd ..	400	77	76	76	+ ⅝	59½
3.2	76	76½	Beechnut Pkg..	100	85¾	85¾	85¾	+ ¼	....
5.3	85¾	85½	Belgium N R p	500	19¾	19¾	19¾	....	24½
10.0	19¾	20	Belding Bros..	500	58	58	58	....	....
5.6	56	56⅝	*Best & Co	3,100	57¾	57¼	57¾	....	48¾
....	56¾	57	Beth Steel	200	120¾	120¾	120¾	....	103
5.8	120¾	120⅞	Do 7% pfd..	20	111	111	111	....	....
6.3	110½	111	Bloom Coal....	200	68¾	68½	68¾	+ ¼	54
5.8	68¾	68⅞	Bon-Ami A	200	20	20	20	....	26¼
....	19½	20¼	Botany M A...	300	165	165	165	+ ½	....
3.6	165	165¾	Borden Co	24,300	23¼	2⅛	22¾	+ ⅜	34
....	22½	23¾	Briggs Mfg	500	3¾	3¾	3¾	....	....
....	3¾	4	Brit Emp Steel	500	8	7¾	7¾	+ ⅛	....
....	7	7⅞	Do 2nd pfd..	500	227	225½	227	+ 1½	152
3.5	226	227	Bklyn Ed	100	111	111	111	....	....
7.0	57¾	58	Bklyn M Tran.	100	86½	86½	86½	....	87¾
7.0	80	80⅜	Do pfd	100	47¾	47¾	47¾	....	32½
5.3	47	47⅜	Brown Shoe	100	18¾	17¾	18¼	....	11
....	17⅜	18¼	Brunswick Dk	200	25¾	25¼	25¾	....	....
10.3	28½	29	Brunsw-B-C ..	400	28¼	28¼	28¼	....	....
4.0	25¾	27	Bucyrus & E..	2,300	35½	34¾	35¾	+ ¾	....
7.1	35¾	35¾	Do pf ctf	80	65	60	65	— 3¼	....
....	62½	75	Buff & & P	100	16¼	16¼	16¼	....	119¾
8.5	94	97	Burns Br A	100	16⅛	16⅛	16⅛	....	....
....	16¾	16⅞	Do B	400	139	138	138	— ½	....
1.9	158	159	Bur Add Mch	200	59	58¾	58¾	— ⅜	30¼
3.4	58¾	60	††Bush Term ..	40	110¼	110¼	110¼	+ ¾	....
6.3	110¼	111	Do deb	1,100	5	4¾	4¾	....	4
....	4¼	5	Butte C & Z..	100	10¼	10¼	10¼	— ¼	11¼
19.8	10	10¾	Butte & Super.	300	67¾	67¾	67¾	....	71¾
....	¾	⅞	Butterick rts	100	67⅜	67⅜	67⅜	....	....
3.0	66	67⅛	By Prod Coke.	7,400	99	97	98	+ 2¾	50
....	97	99	Byers A M Co.	10	110¾	110¾	110¾	....	....
6.4	110¾	....	Do pfd	200	74¾	74½	74¾	+ ⅜	63
5.4	74¼	74⅝	Calif Packing	1,900	25¼	25¼	25¼	....	50¾
4.0	25¼	25⅝	Calif Pet	200	....	....	....	....	2
....	2	2¼	Cal L & A	3,200	95¾	93¾	95	+ 1¾	68¼
6.4	94¾	95	Cal & Arizona	2,500	23	21½	22	+ ⅝	15⅞
9.3	22	23¼	Cal & Hecla....	3,600	61¾	60¾	60¾	— 1	44¼
5.0	60¾	61	Can Dry G	4,100	205¾	203	203½	— 1½	137
2.8	203¾	204	Can Pac	600	250¼	250	256½	— 1¾	146
2.3	256	258	Case J I	800	28¾	28¾	29	— ⅜	26
6.9	29	29¼	Cent Al Steel..	110	110¾	110¾	110¾	....	....
6.4	110¾	110⅝	Do pfd	20	94	94	94	....	62
3.2	94	....	Cerro C & C ..	800	63¾	63¼	63¼	....	....
6.4	63¾	63½	Cerro de Pas..	100	75	75	75	....	48
4.0	75	76	†Certo Corp ..	2,300	58¾	58¼	58¼	+ ⅜	....
6.9	58¾	58¾	Cert-Teed	300	120	120	120	....	....
6.4	120	120¾	Do 1st pfd ..	200	110	110	110	....	....
5.8	110	112½	Do 2nd pfd ..	2,300	190¾	189	190	+ 1	157¾
5.3	190	190¾	Ches & Ohio ..						

CHICAGO STOCK TRANSACTIONS

Friday, Feb. 24, 1928.
Day's sales ... 53,600 | Year ago ... 34,900

Total, 1928 ... 2,566,500 | Year ago ... 1,477,600

Div. yield pct.	Bid.	Asked.	Description—	Sales.	High.	Low.	Close.	Chge.	Close Net Feb. 25, 1927.
....	20¼	21¼	Adams Roy.....	25	20½	20½	20½	— ½	31¼
6.0	83	83¾	Acme Steel....	250	83¾	83¼	83¾	....	....
....	7	7⅜	All Am Radio..	1,250	7⅜	5¼	7¼	+ 2¼	6
7.0	99½	100¾	Am F Mart pfd	275	23⅜	23¼	23⅜	— ⅛	97
7.8	103	....	Am Shipbuild..	10	100	100	100	....	99¾
7.1	99	100	Am Pr Sve pfd..	200	5¼	5¼	5¼	....	3¾
....	15	17¾	Am States Sec..	200	77¼	77¼	77¼	....	55¾
9.1	77¼	....	Arm & Co pfd..	100	116	116	116	— ¾	96
3.5	116¾	116¾	†Auburn Auto..	100	24¾	24	24¾	....	....
8.0	24	24¾	Bastian-Bl Co..	1,500	59¾	58½	59¾	+ ¾	10
....	25¼	25¾	Belden Batter..	1,500	53	52	52¾	— ¼	50¾
10.0	19¼	20¼	Bendix Corpn..	55	20	20	20	....	18¾
2.5	20½	....	Bunte Bros.....	250	21¼	21¼	21¾	+ ¼	23¼
9.1	21¼	22	Butler Bros....	50	40¼	40¼	40¼	....	....
5.0

DROP IN SUPPLIES ENABLES HOGS TO RECOVER LOSSES

CHICAGO LIVE STOCK

HOGS.

Receipts, 38,000; shipments, 16,000.

Bulk of sales	$ 7.90@ 8.20
Heavy butchers	7.75@ 8.00
Butchers, 180@230 lbs.	7.85@ 8.20
Medium weights	7.90@ 8.15
Heavy and mixed packing	7.20@ 7.65
Rough and heavy packing	6.75@ 7.20
Light weights, 160@185 lbs.	8.05@ 8.30
Selected, 140@155 lbs.	7.80@ 8.15
Pigs, poor to choice, 90@125 lbs	6.00@ 7.50
Stags, subject to shrinkage	6.00@ 7.00

CATTLE.

Receipts, 2,500; shipments, 1,500.

Prime steers, 1,100@1,500 lbs.	$15.25@16.50
Good to choice, 1,054@1,400 lbs	13.00@15.25
Poor to good, 900@1,400 lbs.	10.75@15.25
Yearlings, 750@1,000 lbs.	11.50@15.75
Bulk of sales	11.25@12.50
Low grade killing steers	9.25@10.50
Fat cows and heifers	7.00@13.00
Canners and cutters	5.50@ 6.75
Calves, poor to fancy	9.00@17.00
Stockers and feeders	8.25@12.75

SHEEP AND LAMBS.

Receipts, 7,000; shipments, 2,500.

Wethers, poor to choice	$ 8.75@11.25
Ewes, poor to choice	5.00@ 9.85
Yearlings	10.50@15.00
Fed western lambs	14.00@16.25
Native lambs	13.75@16.10
Native lambs, culls	10.00@12.75

COMPARATIVE PRICES.

HOGS—Bulk of sales yesterday	$ 7.90@ 8.20
One month ago	7.55@ 8.25
One year ago	10.75@11.80
CATTLE—Bulk of sales yesterday	
One month ago	11.25@12.50
One year ago	12.00@13.50
SHEEP—Fed western lambs yesterday	8.50@ 9.65
One month ago	14.00@16.25
One year ago	13.00@14.25
	13.75@14.75

Supplies dropped off abruptly after new low price levels were established in mid-week and hogs yesterday regained 10@15c more of the recent loss. Top and general average advanced 15c at $8.30 and $8.05, respectively, against a top of $8.45 and average of $8.10 at the close of last week. Prevailing quotations, however, are still 20@30c under the high point of the week. Decreased supplies brought a rush of buying on all sides and only 4,000 were left at the close.

A meager supply of 2,000 cattle, hardly enough to establish a market, met indifferent demand and in spots cleared at slightly lower quotations. Prime heavy steers were absent, with $14.85, the highest price of the day, obtaining 1,197 lb averages. Butcher stock moved slowly at little change. Country buyers were attracted by the lowest stocker and feeder quotations in months and more activity was noted in this branch.

Colorado Lambs at $16.25.

Colorado lambs shared in the full advance of 25c, 90 lb averages reaching $16.25, a new high for the season for Colorados. Fancy light fed westerns were absent. Light Dakota lambs shorn 30 days ago sold at $13.85. Scarcity of fat lambs turned demand to other classes, advancing yearlings to $15.00 and aged ewes to $9.85, both equaling the highest marks of the season.

Receipts at Chicago for today are estimated at 300 cattle, 8,000 hogs and 6,000 sheep, against 387 cattle, 13,824 hogs and 7,262 sheep, the previous Saturday and 294 cattle, 3,825 hogs and 1,679 sheep a year ago.

INDEX TO CLASSIFIED ADVERTISEMENTS.

	Page
Arts and Antiques	30
Auction Sales	29
Automobiles—	
Gasoline	30-31
Trucks	30
Wanted	31
Accessories and Repairing	31
Loans	31
Tires	30
Miscellaneous	31
Trucks to Rent and Wanted	30
Barter and Exchange	30
Bicycles and Motorcycles	31
Billiards and Bowling	30
Board and Lodging	27
Books, Maps	30
Building Material	30
Business Chances Wanted	30
Business Opportunities	30
Business Service	30
Cameras and Optical Goods	30
Castoff Clothing	30
Cemeteries	27
Clothing, Furs, etc.	30
Coal	30
Dancing Schools	26
Death Notices	27
Deaths, Profiles, etc.	27
Dressmaking and Millinery	26
Financial	30
Garage	30
Help Wanted—Male	24
Help Wanted—Female	25
Horses, Harness and Wagons	30
Hotels	27
Household Goods	30
Household Goods Wanted	30
Instruction	26
Jewelry, Watches, etc.	26
Legal Notices	27
Loans—Personal Property and Salary	30
Lost and Found	30
Machinery and Tools	30
Mortgages	30
Money to Loan and Wanted	30
Motorcycles and Bicycles	31
Monuments	27
Musical Instruments	30
Office Service	30
Office Furniture, Files, Safes	30
Patents—Patent Attorneys	30
Personal	27
Plumbing, Heating, Fixtures	30
Printing Machinery & Supplies	30
Radio and Supplies	26
Real Estate—	
Central	28
Apartments	28
Business Property	28
Houses	28
Vacant	28
Manufacturing Property	28
Oak Park, Austin	28
Suburban	29
Calumet District	30
Acre Property	30
Other Cities	30
Resorts	30
Farm Lands	30
Miscellaneous	30
Rooms	27
For Exchange	30
Boommates	27
Room and Board Wanted	27
Rugs	30
Sewing Machines	30
Situations Wanted	24
Stocks and Bonds	30
Store Fixtures	30
To Rent—	
Houses	27
Resorts	27
Apartments	27
Stores	28
Offices and Rooms	28
Wanted	27
Typewriters and Supplies	26
Wearing Apparel	30
Wanted to Buy	30
Wanted to Exchange	30
Wanted to Rent	27

JEWELRY, WATCHES, ETC.

CASH FOR DIAMONDS, PAWN TICKETS, old gold, platinum, silver, gold teeth, broken jewelry, watches, diamonds. Highest prices paid. 32 N. State-st., Room 808. MR. LANE.

EXTRA VALUE PAID FOR DIAMONDS, watches, jewelry, gold teeth, platinum, diamond rings, pawn tickets, gold and silver coins. P. ROCCA, 32 N. State, Room 900.

DIAMONDS, OLD GOLD, PAWN TICKETS bought. Bernstein Bros., 10 N. Clark-st.

100% FULL VALUE PAID.

In cash for diamonds, pawn tickets, old gold, silver, platinum, gold teeth, broken jewelry, watches. Bargain in diamonds. 32 N. State-st., Room 808. MR. LANE.

PLANTS, SEEDS, AND TREES.

FOR GUARANTEED NURSERY STOCK PH. Hay. 0468 or S. E. Willard, 7719 Van Bur.

ARTS AND ANTIQUES.

HAVE 2 BEAU. ELKS' HEADS AND 2 large Moose heads. Ph. Monroe 2635.

PRINTING, ENGRAVING, BINDING.

1,000 LETTERHEADS, CARDS, ENV., $6. Quick service. Rick & Co., 127 N. Wells-st.

SITUATIONS WANTED—MALE.

Bookkeepers and Clerks.

SITUATION WTD — SHIPPING, STOCK clerk; mail & parcel experience; know city; age 29. Address O 160, Tribune.

SITUATION WTD—BKKPR., FULL CHG. dients., rel., age 29; $40. Address O 81, Tribune.

SITUATION WTD—FULL CHGE. BKPR. and acct., 25 yrs., exp., age 30; collections, P. & L. sta., gen. led. Address O 87, Tribune.

SITUATION WTD—BKKPR., TIMEKEEPER, cost; age 28; ex. ref. Address O 547, Tribune.

SITUATION WTD — BOOKS KEPT, PART time; state hours; exp. Pre. 5474.

Accountants and Auditors.

SITUATION WTD—ACCTNT., UNIVERSITY grad., public accts. exp., available 1, 2 or 3 days per week. Address O 381, Tribune.

SITUATION WTD—PART TIME BOOKKEEPING by expert public accountant; reasonable. Briarie 2229.

SITUATION WTD—TNG., 8 YEARS' EXP., pos. bkpg.-acct. Address O 411, Tribune.

SITUATION WTD—BKKPR., ACCT., 12 YRS. exp.; best ref. Address O 557, Tribune.

Executives and Managers.

SITUATION WTD — SEASONED EXECUTIVE, nationally acquainted; effective sales manager; would invest substantial amount in live, going concern showing profitable returns. State nature business. No promoters. Address P 589, Tribune.

RESTAURANT MANAGER

seeks connecion March 1st; 12 yrs.' exp.; ages 38; highest refs. Address O 59, Tribune.

SITUATION WTD — SALES EXECUTIVE, now empl., by one of Chicago's largest mfrs., wants proposition offering greater advancement. Address O 376, Tribune.

SITUATION WTD—MTG. DEPT. OF INSURance bond co.; coll. grad.; 3 yrs. appraisal exper., mtg. & mercantile. Address O 415, Tribune.

SITUATION WTD — 11 YRS. BANKING, 10 yrs. specialty selling, prom.-work; want mfr. articles. Address O 565, Tribune.

SITUATION WTD — AS ASSISTANT OR sales executive; age 29; 8 yrs. road specialty exper. Address O 149, Tribune.

SITUATION WTD—SALESMAN, 15 YRS. exp. all branches; practical; tech. advice; now empl.; age 30. Address O 112, Tribune.

SITUATION WTD — SALES EXECUTIVE; mech. engr.; 15 yrs. exp. Address O 417, Tribune.

Salesmen, Solicitors, Etc.

SITUATION WTD — SALESMAN, HIGH pressure; 1 call; age 32; 14 yrs.' exp.; country-state rights. Address O 287, Tribune.

SITUATION WTD—10 YRS. SALES EXP., road sell. mfrs., jobbers; age 34; best ref. Now employ. Address P 497, Tribune.

SITUATION WTD—YOUNG MAN WITH 8 yrs.' sales experience wishes connection with some live concern. Address O 154, Tribune.

SITUATION WTD—2 YRS. SELLING EXP.; married; age 30; good refs.; university graduate. Address O 296, Tribune.

SITUATION WTD—SALESMAN WITH CAR. Exp. calling on dept. stores, furn. and gift shops. Address O 72, Tribune.

Professions and Trades.

SITUATION WTD—LAWYER AND C. P. A., age 31, employed past 4 years as assistant comptroller of twenty million dollar mining, smelting, and manufacturing corporation, desires to make change; present salary $5,000; will take less. Address D M 88, Tribune.

SITUATION WTD—PRINTER, COMPOSITOR and stoneman; 22 yrs. exp. Union. Excel. refs. Address O 204, Tribune.

SITUATION WTD—DRAFTSMAN ARCHT. grad. U. of I., 25 yrs. exp. in lg. bldgs., fd. speci. writer. Address O 215, Tribune.

SITUATION WTD—STAT. ENG., 20 YRS.' exp., 8 yrs. last pos.; best ref. Oak. 6550.

Clubs, Hotels, and Restaurants.

SITUATION WTD—BY MAN AND WIFE in city or country hotel or club. Address O 356, Tribune.

SITUATION WTD—DOORMAN, HOTEL OR club. City refs. Address O 141, Tribune.

House Servants.

SITUATION WTD—AS HOUSEMAN, CARE-taker of estate; handy; no objection to family; widower; age 60. Good personality, education and health. Sober and reliable. Can furnish bond, will consider summer resort or landscape work. Best of references and personal interview desired. Address D M 31, Tribune.

SITUATION WTD—NEAT COL. CPLE., IN priv. fam.; cook, butler, chauf. Eng. 3823.

SITUATION WTD—FILIPINO STUD. WTS. gen. hswk. after school. West 4193.

SITUATION WTD—MAN AND WIFE; WH. exc. cook, butler, gen wk.; ref. Lv. Y. 8012.

SITUATION WTD — FILIPINO COOK, chauf., hswk.; ref. Albany P. 558, Tribune.

SITUATION WTD—BUTLER; SLEEP HSE man; city refs. Address O 248, Tribune.

SITUATION WTD—JAPANESE COOK GENeral work, in family. Victory 3059.

Coachmen, Teamsters, Chauffeurs.

SITUATION WTD—WHITE, 12 YRS.' EXP. on high-class cars; city ref. Lin. 4541.

SITUATION WTD — CHAUF., SWISS, AM., 44, marr.; gd. mech.; exp.; ref. Well. 6536.

SITUATION WTD—CHAUF., PRI. FAM.; 15 yrs. exp.; white. Address O 272, Tribune.

SITUATION WTD—CHAUF., SWEDISH, SIN-gle, 27; good refs. Lincoln 7130.

SITUATION WTD—CHAUF., HANDY WITH tools; Jan., porter; col.; ref. Doug. 9310.

Janitors and Porters.

SITUATION WTD—JANITOR, FIREMAN OR main; marr., ind., sober. Lake. 9873.

SITUATION WTD — JANITOR FOR APT.; reliable; best ref. Nev. 9004.

Stenographers, Typists, Etc.

SITUATION WTD—SPANISH CORRESP., 2 years in U. S.; A1 typist, knowledge mimeograph-multigraph. Address O 144, Tribune.

Miscellaneous.

SITUATION WTD—MARR. MAN, AGE 45 st., rel., pos. of trust; can travel; give bond if req. Address O 161, Tribune.

SITUATION WTD — HANDY MAN; HAS own tools. Address P 398, Tribune.

SITUATION WTD—SKIP TRACER, INVESTIgator; strictly confidential. Address O 170, Tribune.

SITUATION WTD—SPANIARD, ANY WORK but selling. Address O 169, Tribune.

SITUATIONS WANTED—FEMALE.

Domestics and Cooks.

SITUATION WTD — COL., HSWK., COOK (laundry; half, whole days; $8-$12; home or city). Sun. 3053.

SITUATION WTD—SWEDISH GIRL, EXPE-rienced hswk.; want good home. VEGA 1400 N. Sawyer-av.

SITUATION WTD—SWEDISH GIRL; GD. cook. Briarcrate 0966, after 7 p. m.

SITUATION WTD — GEN. HSWK., COL. girl; city; ref.; stay nights. Drex. 9245.

SITUATION WTD — GEN. HSWK.; GOOD cook; Swedish; $18-20. H. P. 9734.

SITUATION WTD—COL. GIRL; HALF OR day work or nursing. Kon. 3402.

SITUATION WTD—EXP. COOK, BEST refs.; sub. or city. Normal 9212.

SITUATION WTD—COOK OR MAID; NEAT, exp.; col.; best ref. Oak. 2604. Apt. 141.

Housekeepers and Caretakers.

SITUATION WTD—GERM. AM. WOMAN, refined, for settled home; good cook; take full charge of home; city ref. Hemlock 9236.

SITUATION WTD—TO MANAGE FUR. RMS. or apt. bldg. Commodore 1180.

SITUATION WTD—YNG. MAR. WOMAN; hswk. in exch. bkpg. rms. Pens. 5723.

SITUATION WTD—EXPERIENCED COUPLE; no children or lady. Palisade 6280.

SITUATION WTD — PRACTICAL NURSE; exp. best ref. $85 wk. Sheldrake 3902.

SITUATION WTD — GRADUATE NURSE; Swed.; home or hospital cases. Fair. 9237.

SITUATION WTD — PRAC. NURSE, ANY case; reas. Sunnyside 9134, Room 374.

SITUATION WTD—NURSE, PERM. POS. OR case. Edgc. 7571.

Laundresses and Day Work.

SITUATION WTD—LAUNDRY, CLEANING, windows, woodwrk., $3.50. Vict. 9075.

SITUATION WTD — MID. AGED GERMAN woman, dayl work; exp. Bitterswet 2323.

Stenographers, Typists, Etc.

SITUATION WTD—SECY.-STENO., ADV. publishing, indus. exp., competent; highest credentials. Address O 316, Tribune.

SITUATION WTD—DICTAPHONE OPERAtor; 7 yrs.' commercial and patent dept. office experience. Address P 234, Tribune.

SITUATION WTD—STENO., 2 YRS. COLL. and tech. ch. Triangle 0296.

SITUATION WTD — STENO-SECY., UNIV. educ., 10 yrs. exp.; 30 yrs. Buck. 6839.

SITUATION WTD—A1 STENO., CONV. TO L. & N. W., Depot. Hitch. Pk. 2945.

Miscellaneous.

SITUATION WTD — EX-TEACHER WITH bkkg. knowl., good penman, desires position; no canvassing. Humboldt 3001.

Employment Agencies.

SITUATION WTD — PR. KEN. 0756 FOR rel. exp. col. help, all lines, day wk.; specty. clean.; laund. work. Mrs. C. Howard.

WANTED—MALE HELP.

Stores and Offices.

CLERKS—EXPERIENCED ON RAILROAD freight rates; salary $147 per month. Address grain 3444, Tribune.

CLERK—EXPERIENCED AS SHOE SALESman. Apply at 14 N. Clark-st.

CORRESPONDENT — CAPABLE OF QUICKly making his own future in sales dept. of progressive rapidly expanding plant mfg. meritorious line of materials; $7,500 unusual opportunity. Good living conditions in community of 30,000, scenic Ill. valley. State by first letter qualifications in detail and all information desirable to us. APOLLO METALS, LA SALLE, ILL.

FURNITURE SALESMAN.

Must be 31. Do not apply unless you can qualify as a specialist. ATLAS STORAGE & WAREHOUSE FURNITURE, 6740-42 Cottage Grove-av.

HATS AND FURNISHINGS

Salesmen for regular and extra work Apply at once. United Men's Wear Stores, 806 S. 63d-st., and 6229 S. Halsted-st.

MAN—YOUNG, 18 TO 23 YEARS OF AGE. Irving North Side pref., for shipping dept. Arrow Cleaners & Dyers, 6115 Elston-av.

MAN — YOUNG, SOBER, OLD FINANCIAL house; good penman; references; excellent future. Address P 1, Tribune.

SHOE SALESMEN—EXPERIENCED. Grossman Shoe Co., 16 E. Randolph.

WANTED—MALE HELP.

Stores and Offices.

MAN—YOUNG, FOR SHIPPING ROOM AND outside work; must be experienced; salary $15 per week. Room 512, 208 N. Wells.

MAYTAG WASHERS

Salesmen with canvassing experience; also several crew and branch store managers; highest commissions and best proposition ever offered. The biggest advertising campaign in Maytag history is now on and you have the opportunity of cashing in on it. If you are making less than $60 per week, apply from 9-12 at Main Office, 307 W. Madison-st., 6th floor, or District Offices, 5343 W. Madison-st., 1025 Montrose-av., or 6100 South Park-av.

SHOE SALESMEN.

Must be experienced; steady and extra. Apply at once. Mohawk, 524 W. North-av.

SHOE SALESMEN—EXP.; STEADY AND extra. Apply at once. 4644 Sheridan-rd.

TABULATING MACHINE

Operator, Hollerath—Young man about 25 years of age; must be experienced in adapting tabulating machines to all kinds of office work and be able to take complete charge installation. Experience on printer essential. Reply, giving details of education, experience, qualifications and telephone number for quick action. Address S O 99, Tribune.

YOUNG MEN.

We are selecting a few promising young men to fill junior sales positions now open. Promotion to fill executive position assured. Call at Room 1000, 64 E. Jackson-blvd.

LYON & HEALY, INC.

Executives and Managers.

SALES EXECUTIVE.

A South Side manufacturing organization of unlimited financial worth is open for a substantial salesman and sales executive. An outstanding opportunity to a man of executive power combined with real sales ability, both outside and inside, to properly introduce established article of proven worth to sausage industry. Packing house acquaintance is preferred, but not essential. This positions holds excellent future and proper reimbursement to right party. Give age, experience and qualifications when replying. Address O 152, Tribune.

DIRECTOR OF SALES.

A national org. requires the services of a high class man financially responsible to take complete charge of sales. Address O 559, Tribune.

ASSISTANT TO PRESIDENT—OF NATIONal corporation. Must have wide experience in selling, manufacturing and purchasing. Exceptional opening; give complete references, salary desired. Only high grade man can qualify. Address D M 6, Tribune.

PLACEMENT MAN WANTED—AGENCY EXP. Attractive proposition. See Mr. Case, Cooney Ryan, 20 E. Jackson, 8 a.

Boys—Office and Factory.

BOY—AMBITIOUS, ABOUT 20; SALARY $10. Mr. Dibble, 109 N. Dearborn.

Professions and Trades.

APPRAISER.

One who is thoroughly conversant with appraising complete residential and club furnishings. References required. State age, outline of experience, salary expected. All applications will be treated confidentially. Address M 97, Tribune.

ARCHITECTURAL DESIGNER—GOOD, 1ST class, practical experience, preferably for house designing. In Milwaukee. State salary desired and references. Address M 7, Tribune.

ARTISTS—ON FURNITURE TO DO FLOral and scroll work; please bring samples. Furniture Stylists, Inc., 1110 N. Franklin.

BODY DRAFTSMEN

Wanted by large Automobile Company out of city. Full sized body layout men. Minor layout detailers and body drawing checkers.

For capable men highest salaries will be paid. Positions permanent.

Apply Saturday and Sunday, Feb. 25th and 26th, from 10 a. m. to 5 p. m.

Phone MR. RADKE, Morrison Hotel, Chicago, Ill.

BOLT THREADER—EXPERIENCED SOUTHwest side. Apply 212 N. Clinton-st.

CAR OWNERS—TO PUT UP OUR SIGNS; mechanics pfd. Mr. Sears, 1032 E. 55th-st.

CARPENTER FOREMAN.

Reliable man; exp. on reinforced concrete forming; references. Address M C 336, Tribune.

CUTTER—EXP. CLOTHING STOCK AND spec. orders. Miller Co., 303 W. Monroe.

DIEMAKER FOREMAN—CAPABLE OF DIrecting and assembling automobile dies. Please state age, experience, and wages expected. Address D T 20, Tribune.

DIE SINKERS—EXPERIENCED ON DROP forging dies. Address Falleen Drop Forge Co., Manistee, Mich.

DRAFTSMAN.

Experienced electrical and mechanical. Apply Mr. Hansen, ZENITH RADIO CORP., 3820 Iron-st.

DRAFTSMAN.

Must have heating and ventilating experience. Apply Saturday, the 25th, at American Carbonic Co., 5200 S. Clark-st.

DRAFTSMAN—EXPD. ON DETAILING SPEcial machinery and tools. WILSON & KENNEDY, 6045 Menard.

DRAFTSMAN—CUT STONE, 1ST CLASS. Chicago Cut Stone Co., 2020 N. Natchez-av.

FOLDING BOX

Stande gluing machine operator; steady position; good wages. Apply

The Union Printing & Publishing Co. 63d-st. and Archer-av.

FOUNDRY CHIPPERS—FLYOTT FOUNDRY CO., 328 N. Sangamon-st.

LOCKUP AND STONEMAN—FOR A LARGE printing plant within 70 miles of Chicago. Experienced; on cashier color lockup and cook; take full charge of home; city ref. Hemlock 9236.

MACHINIST—EXP. ON TOOL WORK. Stakmore Co., 4012 N. Rockwell.

MAINTENANCE ENGINEER

for utility plant. Give your references, age, single or married and state your past experience. Address S F 181, Tribune.

MECHANIC—EXPERIENCED CHEVROLET service station; no other need apply. 4751 Cottage Grove-av.

POLISHING FOREMAN—EXPERIENCED ON Plumbers brass goods. 55 polishers in department. Piating experience desirable. A. Y. McDONALD MFG. CO., DUBUQUE, IOWA.

POLISHER AND BUFFER FOREMAN—State age and experience in detail. Replies confidential. Address N A 392, Tribune.

RUBBER—EXP., IN TURKISH BATH; MUST do cleaning. Address O 334, Tribune.

SCREW MACHINE OPRS.

Hand screw machine operators, with at least 3 years' experience. Hourly rate and bonus; day and night shifts.

RASSICK MFG. CO., 2650 N. Crawford-av.

OPERATOR — FIRST CLASS, FOR MILLing machine, lathes, all types, Warner and Swasey boring mills, finished grinders, external and internal, Heald cylinder, sleeve grinders, radial and multiple drill press; toolmakers experienced on jigs and fixtures; man reporting ready for work will be given first consideration. Advance Rumely Co., Battle Creek, Michigan.

WANTED—FIRST CLASS mechanic, familiar with care and operation of Diesel engines. One familiar with Sprague Testing Dynamometers preferred. Reply immediately.

WAUKESHA MOTOR CO., Waukesha, Wis.

WANTED— MACHINE DESIGNERS.

Only those experienced on Machine Tools need apply. Give full details and salary expected.

THE NATIONAL AUTOMATIC TOOL CO., Richmond, Indiana.

WASHERS AND GREASERS—PRIVATE GAraze, 3659 W. Harrison-st.

Salesmen, Solicitors, Etc.

A BIG SELLING OPPORTUNITY.

OFFERING NORTH SUBURBAN, PROPERTY TO COLORED.

A $12,000,000 Development.

Sales managers and salesmen, this is your opportunity to clean your slate and make a new start. A large commission; many hot leads; this is a virgin field to work. Fullman busses running from our office to the property loaded with prospects. We closed $250,000 first ten days. The boys are making real money.

SALES DIRECTOR, 59 E. 51st-st.

A1 Automobile Sales Mgr.

Used car; one who can take complete charge of the retail end of the business; must know values and have executive ability. Apply Sat. morning, 7039 S. Halsted-st.

WANTED—MALE HELP.

Salesmen, Solicitors, Etc.

A YOUNG MAN WITH CAR.

Unusual opport. with reliable well estab. mfr. Permanent position; will pay $65 a week or more. Room 1776, 35 E. Wacker-dr.

ADVERTISING SOLICITORS — WE CAN use a few more forceful men to sell advertising space for eighth Official Southside Program prepared annually by Chicago Real Estate Board for Own-Your-Home Show. Leads furnished full protection given. Liberal commission. Call 300 No. Mich.-av., Room 1216 Saturday after 1 p. m.

Attention, Club Salesmen!

If you are a Mason we have hundreds of leads awaiting your call. Big money. 133 W. Madison-st. Room 1200.

AUTOMOBILE SALESMEN.

Experienced men wanted to sell Buick line.

FAGET-BUICK CO., 1223d and S. Western-av. Phone Pullman 1678.

AUTOMOBILE SALESMEN.

We need several men to sell Studebaker and Erskine automobiles; prefer men that can speak Bohemian or Polish; strictly commission basis until ability is proven. 3415-21 Ogden-av. Crawford 1200.

AUTOMOBILE SALESMAN.

Want one good man to assist me and handle salesmen. Also 3 salesmen. A real proposition. See me today. 3458 Roosevelt-rd.

BOND SALESMEN—EXPERIENCED MEN to sell real estate bonds; must come highly recommended; drawing account allowed to right men; will be put on weekly basis. Address P 564, Tribune.

Building Material Salesman.

We are in need of a salesman with an established clientele among architects and others in the Chicago District to sell a needed line of building materials and specialties on a commission basis. Wonderful opportunity for the right man to earn an unlimited income. Replies will be held strictly confidential. Address N A 370, Tribune.

COAL SALESMEN—2.

Experienced, by large retail coal co., for S. Side. Call 2-5 p. m., E. 1813, 176 W. Adams.

COAL SALESMEN—6; STRAIGHT COMM. or salary; large retail co. Address S F 185, Tribune.

COLLECTION AGENCY

has opening for live wire who knows how to get collections; business. State experience. Address N A 382, Tribune.

Coupon Proposition.

We want men and women to sell our new offer; expd. agents say it is the best in Chicago. Morrison Studio, 64 W. Randolph.

DEPENDABILITY

is your greatest asset. You need no further qualifications for success with H. W. KIMBERLY & CO. either part or full time. Our success is based on dependability and with us you can enjoy more than a comfortable living at once, with rapid promotion for you are absolutely free to work and make room for a dependable man.

Come in and see us personally any day or evening—you will like the spirit of this organization.

ROOM 1448, 29 S. LA SALLE-ST. Ask for HAROLD FAX, General Manager.

EXPERIENCED Co-operative Apartment SALESMEN.

Unusual opportunity for men who possess character, intelligence and are neat appearing. Experience required. Interview held in strict confidence.

W. C. BANNERMAN & CO., 77 W. Washington-st. Call in person between 10 A. M. AND 11 A. M., MONDAY, FEB. 27.

Fastest Selling Plan

Because it's just what the buyer wants. Gives a LITTLE FELLOW a chance to share in the big PROFITS of the finest business frontage; close to NORTH SIDE DOWNTOWN; only $125 down and $10 monthly. Wanted—7 salesmen and 3 division mgrs. SALARY, COMMISSION, BONUS. MR. ROSENFELDER, GENERAL MANAGER.

CHARLES E. BATES & CO., ROOM 1514. 134 N. LA SALLE.

JUNIOR SALESMEN—GENTLES, 18-24, TO call on established loop trade. Salary and comm. Write, stating education and experience. Address S H 98, Tribune.

KELVINATOR CHICAGO CO.

"COLD THAT KEEPS."

Applications will be received from men furnishing credentials as to character, past success and ability in other lines of merchandising. Experience in wire or gas sales appreciate the sales opportunities offered in electric refrigeration.

The man selected this week will be offered unusual opportunity in the near future as well as thorough instruction and training at the start. Close co-operation and assistance is given each man accepted. This connection is permanent for the man who can qualify.

SD FLOOR, 181 N. MICHIGAN-AV.

MAN—YOUNG, TO WORK FOR OLD RELIable firm; unusual opportunity; unusual opportunity for making good money. Apply 4525 Broadway.

MEN ASTONISHES EVERY ONE; MORE NEEDED ARTICLE; $56 WEEKLY TO START, 10 to 12 a. m., 39 W. Adams, Rd.32.

Need Four Ambitious Men

Over 25 years of age, with or without sales experience; salary and commission. Apply for information down 9th floor, 69 W. Washington-st. Ask for A. L. BLAIR.

NEW YORK LIFE INS. CO.

Full time work. Satisfactory income from start for one selected. See Mr. Mackay or Mr. Lewis, room 1010, 208 S. Dearborn-st.

REAL ESTATE SALESMEN—PLENTY OF leads; if you will work you can make money. Loop workers, need apply.

KUEHNLE & SON, General Brokers, 4623 N. Western-av.

SALESMEN.

Neat appearing, can earn $60 per week, if they can convince me they are hard workers and want to get ahead. See MR. KING, 1010 North-blvd., nr. Marion and Lake-st. Oak Park, 9 to 1 or 5 to 8 p. m.

SALESMEN—FOR HIGH CLASS AD. vertising services for New York house. $20 to $30 a day in it for good man; commission paid daily; commissions pay at once; no collecting; full instruction given. Write or phone A. S. Campbell, Pershing Hotel, Fairfax 7096, 9 and 12 a. m.

SALESMEN.

BEST DEAL IN TOWN. SALARY AND COMMISSION. MR. O'CONNOR. FRANK A. MULHOLLAND COMPANY, ROOM 903. 6 N. MICHIGAN.

SALESMAN — SELL CLEANING COMpounds to schools, hotels, apartments, office buildings, hospitals and other large consumers; opportunity to make big money; correspondence confidential. Write in detail. Cottage Grove Ave. Kenner, 3005 Euclid-av., Room 207, Cleveland, Ohio.

SALESMEN.

Part time; attractive proposition; chance for $25 week extra; not real estate, or insurance. Write or apply John Booth, 911 Jackson-blvd., 5th.

SALESMAN—SINGLE, WITH CAR, TO SELL Christmas cards to the trade and commission investigations to schools. Old established line. Good territory. $75 per week. Give all information in letter. Address N A 475, Tribune.

SALESMAN—EXPERIENCED, TO CALL ON ladies' ready to wear and department stores with a complete line of raincoats; state experience and reference. Chicago, state. Write to Nathan Lisberg Co., 235 E. Water-st., Milwaukee, Wis.

SALESMAN—OLD ESTABLISHED NEW YK. importers want experienced tea and coffee salesman to call on established business in Wisconsin; under 40 years of age, with good refs.; gentile only need apply. Address O 321, Tribune.

SALESMEN—TO SELL HIGH GRADE DOmestic coal North, West and South Side; straight commission proposition; excellent opportunity. See MR. FOX, 1549 McCormick Blds., this morning.

SALESMAN — RELIABLE, TO TRAVEL eastern states and Chicago, to handle office specialties, to sell to commercial stationers; high commission. Write to Office Specialty Co., 65 Beekman-st., New York City.

SALESMEN—LIVE WIRE, EXPERIENCED, with acquaintance among Chi. architects and contractors, to sell cast stone; excellent opportunity for right men; salary and bonus. Address P 483, Tribune.

SALESMAN—EXPERIENCED, TO CALL ON house furnishing and jewelry trade with outstanding line of plated ware specialties. Apply Saturday and Monday, Room 1213, 58 E. Washington-st.

SALESMEN.

Must have experiences selling from wagon or trucks; must have first class chauffeur; references. Address N A 451, Tribune.

SALESMAN,

over 25. Apply Monday, 1 to 4, J. P. Sullivan Co., 4515 Indiana.

SALESMAN — FOR BAKERS' SUPPLIES; Tulsa line; established Chicago route; well known house; state experience fully; give phone. Address N A 240, Tribune.

SALESMEN — CATHOLIC; BEST PROPOSItion ever offered in this line. Call 8 to 9 p. m. between 11-3, Transportation Bldg. Ask for Conn. Pak.

SALESMEN—3, WHO SEE THIS AD, WILL find a real opportunity waiting for them at Suite 763, 53 W. Jackson-blvd.

SALESMEN WANTED, ONE OF BIGGEST propos. ever offered; sell 4 lines of autos. Tafel Auto Sales, 907 Diversey-pkwy.

SALESMEN — STEADY, BY FIRM SUPplier in products, service and advertising matter. 20 E. Jackson, R. 609.

SALESMEN—TO SELL IMPROVED PROPerty; will furnish leads and plenty co-operation. Property Realty Co., 4851 Belmont-av.

SALESMEN—SOMETHING NEW FOR MEN; appeals on sight; sells and repeats; pocket sample. Room 2601, 53 W. Jackson.

SALESMAN—EXPERIENCED; MONUMENT. Call & Co., 1839 Irving Park-blvd.

WANTED—MALE HELP.

Salesmen, Solicitors, Etc.

SALESMAN.

We have an opening for a salesman, one in calling on men's wear and dept. store trade on South Side. Will consider only exp. man.

HICKOK MFG. CO., 424 S. Wells-st.

SALES ENGINEER,

Experienced in selling heating units and ventilating equipments. Clean cut and vigorous appearance. Splendid opening for right man. Address M F 495, Tribune.

SALESMEN.

Great opportunity for men who want to work; we manufacture a new patented household necessity needed in every home; sells on sight; full days' work guarantees sure results; big money. 178 W. Jackson-blvd., Room 209.

SALESMEN — EXPERIENCED, YOUNG, candy, with car; commission only; one opportunity for big money. Address L G 285, Tribune.

SOLICITOR—EXPERIENCED, FOR SOUTH Side cleaning and dyeing plant. Salary and commission to producer. Address S H 90, Tribune.

SUSPENDERS ARE SELLING BIG—Salesmen with clothing and furnishings following to wear the line RITTONE suspenders, garters, and belts in Illinois, Iowa, Minnesota, Wyoming, Nebraska, North and South Dakota, with A-1 references only need apply. C. J. WOLFSON & CO., 307 W. Van Buren-st.

Traveling Salesmen Wanted.

An old established Chicago factory with a large sales volume and making a high grade specialty product retailing at from $300 to $2,400, nationally priced and nationally advertised, has an opening for several high class traveling representatives who can show a real record of successful promotional work among dealers on large unit specialties and ability to get dealers to organize a sales force for constructive selling along modern lines among the homes. This is an unusual opportunity for high class men who want to connect permanently with a growing firm recognized as a leader in industry. Ages 30-45 preferred. Only men of sterling character whose past records show permanency of position and who have been earning $5,000 to $10,000 annually need apply. Give age, national descent and complete list of former connections with dates and remuneration, reasons for leaving, when at liberty and present employer. Include late photograph of yourself if possible. All information held strictly confidential. Address P 564, Tribune.

TRAVELING SALESMEN — TO REPRESent large, well known greeting card publishers in Wisconsin and Michigan and Chicago outside the loop in the city; only those with established trade need apply. Communicate or call on J. H. Weil, Hotel Sherman, Chicago, on Monday, Tuesday or Wednesday.

VIOLIN SCHOOL MEN

and past associates. New and better offer. Virgin territory. Highest class schools. Bigger money. Quick advancement. Phone me at once.

R. A. Nelson, Sheldrake 5170.

2 Good Educational Salesmen

Aviation exp. preferred. Real prop. Biggest comm. any school. Mail leads and floor days. Also want representatives in other cities. Chas. Cox, 3259 Ainslie-st.

Agents.

AGENTS—FULL OR PART TIME. INSURance covering disability and death from accident and sickness; auto and limited policies $2. $10 and $15

LOST AND FOUND.

TO FINDERS.

Have you found a cat, or dog, a pocketbook, or fur, and cannot locate the owner through the ads we have listed? Is anything lost and found or sold through the classified columns? Call Central 7000 and place your ad with the TRIBUNE SERVICE OFFICE. Attention, salesmanship.

TO LOSERS.

When you advertise a lost article in the Tribune, your advertisement reaches the finder at his leisure when he goes to the nearest Public Service Office at his convenience, for a period of two weeks. Take advantage of these facilities and phone a TRIBUNE Advertising Counselor.

—PAIR—SATIN, CONTAINING MONEY. Address P 304, Tribune.

—LOST — CHICKS, COUPONS, etc. KENNEY, Central 7470.

—LOST — WHITE GOLD, DIAMOND and sapphire bracelet. North-st. and Lake Shore Drive. Reward. Superior 5614.

—LOST—BOSTON BULL, WHITE SPOT on face, "Pepper." Vic. of Lincoln and Montrose-aves. Return to 2245 S. Lawndale. 7009.

—LOST—BOSTON BULL, MALE, NB. white spot, liberal reward; no call Hyde Park 1316.

—LOST — BOSTON BULL TERRIER, male, about 1 yr. old, white nose; liberal reward. Return 11th and Wed. N. Liberal.

—LOST — BRACELET, SILVER, FEB. 18, BLACK AND WHITE stones. Reward. Sedgwick 4116.

—LOST — DIAMOND RING, Hoskins Store Monday. Reward. Address J H 279, Tribune.

—LOST — CONT. VALIDATED ticket to Jerry Deadlin. 1538 W. Reward.

—LOST — PEARL SILVER PEN, on N. S. Keepsake, Franklin, Jeffersonville and Adams. Wed. Feb. 22. Reward. Leaving for Europe. Address P 2 Tribune.

—LOST — CONTAINING A Templar uniform on S. Jefferson, Monroe and Adams. Wed. Feb. 22. Reward. Address J 2 Tribune.

—LOST — BETWEEN 1 P. T. Hendrick, 123 S. Jefferson. Directions asked.

—LOST — BOOK—LOST—ALSO BROWN leather pocketbook. State 5236.

—LOST — PAPERS — LOST — TAKEN FROM Cortland-av. Tuesday eve. Sept. 14, 1926. No questions asked. Liberal reward. Mr. Meister.

—LOST — THURSDAY EVENING, Illinois movement, nickel case, Illinois movement, nickel plated back, gold chain. Keepsake 1552.

—LOST — RING—LOST—INITIALS A. S. Reward. Tel. Harrison 1543.

—LOST — WATCH — MAN'S, BETWEEN Wabash, Washington and McVicker's theaters. Sat. 1924. Ben Lake Colleen Linen, Ill.

—LOST — WATCH—LOST—LADIES' WHITE gold with link bracelet; Thurs. in loop or Lincoln. Reward. Stewart 10194.

—LOST — LADY'S SWISS WATCH—Lost on Milwaukee-av. Friday afternoon. Reward. Lincoln 7464.

$50 REWARD

for return of 22 diamond platinum bar pin on Feb. 24, between Granville-av. and Wilson-av. We buy notes, etc. United Service Co., 1040 Wilson-av.

$100 REWARD.

for return of diamond and sapphire wristwatch lost Feb. 20th, loop district or South. Telephone Mr. Burns, Wabash 2288.

PERSONAL.

—PERSONAL—SUITABLE COMPENSATION will be paid for information concerning whereabouts of Arthur Leverenz, formerly of 8 S. Wabash-av. Address owner of Ford sedan, motor No. 14805567. MRS. EVANS, State 3801.

—PERSONAL—ANY DESCENDANTS OF Charles Harvey of Williston, Vt.; Joel Murray of Ithaca, Pa.; Harvey or Julius Murray of Ohio, please communicate with Box 1820, Tribune.

—PERSONAL—LOUIE K. YOUR MOTHER and sister Attie is HEARTSICK—PLEASE COME HOME AT ONCE.

—PERSONAL — NOT RESPONSIBLE FOR debts contracted by any one but myself. CLARENCE.

—PERSONAL—NOT RESPONSIBLE FOR any debts contracted by any one but myself. C. A. KUNZ.

—PERSONAL—BUD, HAVE GOOD NEWS FOR you. Call Hyde Park 1316.

—PERSONAL—TIMOTHY WHEALEY, MOTHER seriously ill. JOHN BATEMAN.

—PERSONAL—NOT RESPONSIBLE FOR any debts contracted by any one but myself. JOHN POOL.

—PERSONAL — NOT RESP. FOR DEBTS of any but self. E. E. GLENN.

—PERSONAL — NOT RESP. FOR DEBTS of any other than self. Jas. D. McGurk.

BIRDS, POULTRY, ETC.

Dogs.

27 W. MADISON-ST.

RIVER MARKET AND FRANKLIN-ST.

CAPITOL PET SHOP.

LARGEST KENNEL IN ILLINOIS.
PET STORE, DEARBORN 4650.
Cocker pups, free with every pup.
Cocker pups $15
Cocker pups $10
WIRE HAIRED $10
POODLES $10
FOX $15
COLLIES $20
BULLS, $5 SHEP $10
BOSTON BULL TER. $15
CHEAP RAT TERR. $5
CHEAP MIXED PUPS $3
ENGLISH BULLDOGS, BULLS.
COCKER SPANIELS, AIREDALES.
SETTERS, POINTERS.
CHEAP FOX TERRIER DOGS, $5.
EVERY DOG EXAMINED.
IF SICK SEE VETERINARIAN.
DOG, PIANO: BARGAIN.
Wood-st., 6d floor.

—DOG — SHEPHERD, FEMALE, 2 YR. old; trained; $100. 5200 S. Emerald.

—DOG—PUPPIES, PED. MANCHOVER terrier, Glencoe, Ill. Ph. Glencoe 966.

—POLICE DOG, DOG HOUSE. LOST—Police dog. Lincoln-st. and Belden-av.

—DOG—PUPPIES—3 MONTHS OLD. REASONABLE. Call Kenwood 1415.

—DOG—PUPS, PED. ST., CHEAP. 4157 Irving Park Blvd., Irving Park 0000.

—TOY BOSTONS — PED. BAT EARS, $25; priv. hav. 05536.

—DOG—PUPPIES PEDIG. SABLE AND white Collie 7160. 8145 Perry-av.

CLOTHING, FURS, ETC.

—A New Idea About Supplying You with "Instant Fitting" Wedding Clothes.

It is because the bridegroom is often engaged with the idea of being fitted that we have adopted this new idea. Just buy a suit and return it the next day we will buy it back. Lindner outfitters.

—We will furnish you a suit on the usual terms. Out of town business solicited. Information. T. C. Schaffner, Inc., 1st floor, Masonic Temple Store.

—FURRED COATS—SOLD FOR CHARGES. Also Muskrat, Caracul, $25 up. FUR SHOP, 5115 Michigan. Drexel 0000.

—FURS CLEANED—GLAZED, RELINED and remodeled. Fur Shop, Room 204. Drexel 1125.

—FUR SALE—UNREDEEMED LADIES' FUR coats up. Money loaned on fur. Bank, Cor. Clark and Erie.

—BROADTAIL JACKET WITH SABLE collar; Sunday, before 6 o'clock p. m. 6000 S. Harding-av.

—NEW WASH AND DRESSES, PRACTICALLY GIVEN AWAY. 861 Buena, 3d.

—FURRED FUR COATS, SELL FOR BAL. EXCHANGE SHOP 4706 Grand-blvd.

—FURS—FUR TRIM: VERY REASONABLE. Prices Reveals 2676.

—CARCL. HUD. SEAT COATS, REMODELED, scarf., reas. Reynolds, Ken.2049.

CASTOFF CLOTHING.

—GENERAL S. GORDON BEFORE SELLING—Men's clothing, fur coats. Call Central 1940. 5350 Harrison-st.

—CASH PAID FOR LADIES' CLOTHING. We call in city, suburbs. Gordon, Grove, Atlan. 3451. Line.3744.

MACHINERY & SUPPLIES.

—TYPEWRITER PRESS; NO. 5 RAD. Call 2881, in first class condition, running. Motor equipped. Call 1260 Clybourn-av.

SEWING MACHINES.

—ATTACHMENT FOR HEMMING, RUFFLING, etc. Call Lincoln 7464.

—ATTORNEYS.

—TRADE MARKS, COPYRIGHTS, PATENTS & CO., 28 W. Jackson-blvd. Main Office, Washington.

—BEDSPREADS, $6; ELEC. PORTABLE SEWING MACHINES, $25 AND UP. Call 1465 Irving Park-blvd.

TO RENT—ROOMS—CENTRAL.

STATE S., 653—LOYAL MEN'S HOTEL—To Rent—Newest in loop; 50-75c; white; where you get the most for your 50c; insp. invt.

QUINCY-ST., 20, MAJESTIC HOTEL—To Rent—In the loop, 17 floors; fireproof; $10.50 wk.; $15 dbl.; trans. $3 up.

HOTEL MARCO, 510 S. DEARBORN-ST. 10 blks. north of Dearborn Station; $1 up; $2 daily, $5 weekly and up; transient.

Y. M. C. A. HOTEL,
WABASH-AV., AT 8TH-ST.
Moderate Rates. Convenient Location.

TO RENT—ROOMS—SOUTH.

BLACKSTONE, 5344—To RENT — LIGHT, warm rms. F. W. I. C. ex., bus. serv. free.

BLACKSTONE, 5714—TO RENT—HARVARD Hotel, st. ser. up; ste. $10 up; U. of C. I.C.

BLACKSTONE, 5468, 1ST APT.—TO RENT—1-2-3 rms., $5-7; woman pref.; 1 p. to surf.

CORNELL-AV., 5534—TO RENT—BEAUT. sun. rm.; twin beds; priv. home; suit. to adj. suite; gentleman; gentleman pref.

CORNELL-AV., 7841—TO RENT—RM. WITH twin beds; new furn.; 2 rents; adj. bath; priv. home. Decrest 1838.

CORNELL 5526, 3D, MORRIS—TO RENT—Attr. fur. rm.; sr. cls.; suit. 1-2 Mid.4511.

COTTAGE GROVE-AV., 4210-12—TO RENT—Nicely furn. rms.; sr. elev.; bus; sun.; $5 and up.

CRANDON, 8720—TO RENT—LARGE FURN. rm.; r. w. priv. res.; gent. H. F. 2201.

DORCHESTER 5130. FAIRFAX 7700.

GLEN EDEN HOTEL.

Outside newly decorated rms. $10-15 week with private bath. Monthly rates.

DREXEL-BLVD., 5036—TO RENT—PLEAS. outside rms., suits for 2, $4 up; 1-2 bks. L.

DREXEL-BLVD., 4170. PH. DREXEL 3200.

UNUSUAL ROOM VALUE.

New Bernard Hotel; 200 rms., 200 baths, $6 up.

Responsible department; 1 blk. Kenwood "L."

DREXEL-BLVD., 4742-48—

2-3 rms.; hi-class; new bldg.; pt. closet space; in-a-door beds; $50-70; none better for price. K. Young & Co., 1358 E. 47th. Oak. 1147.

DREXEL, 4730—TO RENT—FINE, LG. FRT. rm., heat, furn., pri. bath; others, r. w.

DREXEL, 4710, 1ST—TO RENT—APTR. R. pri. home; 1 adj. bath; suit. 1-2; male.

DREXEL-AV., 5232, 1ST — TO RENT—IN mod. apt.; pri. fam.; 1 C. Radcliffe 2614.

ELLIS, 5535—TO RENT—COZY ROOMS, $5, $6, $7, wk., up. $2 day up; hotel serv.; 1 C. and surf.; 10 min. loop. Douglas 7100.

EVANS, 6146, APT. 3—TO RENT—WELL furn. clean rm.; 1 or 2; $5 wk.; suit. gen.

FIFTY-FOURTH-PL., 7 — TO RENT — Lge., warm, newly deco. apts. and dble. rms.; pr. Univ. of C and I. C. R. R. Sta.

FIFTY-FIFTH-ST., 325—TO RENT—LIGHT Desirable rm., suit. 2; op. L sta. 15 m. to.

FIFTY-SEVENTH, E. 1405, 3D—TO RENT—Cor. fr. r. suit. 3; $7; 1st. sd. rm., $4.50.

FORTY-SEVENTH, 1035 — TO RENT — ROOMS, ROOMS, ROOMS, $5 AND UP.

FORTY-SEVENTH-PL., 1353—TO RENT—Beaut. fur. rm.; r. w. $8-12.50; 1 blk. I.C. st.

FORTY-SEVENTH-ST., E. 1230—TO RENT — Rooms with run. wat. baths; reasonable.

GREENWOOD, 6161, 3D—TO RENT—LGE. fr. rm., 1-2; $ reas.; suit. 1 or 2; transient.

GREENWOOD, 6107—TO RENT—COZY RS. I. C. U. of C.; $6.50-$4.50. Fair. 7570.

GREENWOOD, 6446—TO RENT—LG., FRT. r., suit. mar. cpl.; reas.; no bens. Dor. 1.

HARPER AT 54TH. FAIRFAX 7300.

HOTEL HARPER CREST.

$10.50-$15.75 a week, with bath.

HARPER, 6216, PARK VILLA HOTEL—To Rent—Wrm. r.s. $6 up; $1.50 day up for 2; trans.

HYDE PARK-BLVD., 1330—TO RENT—Beautifully furnished rooms; in-a-dor beds, phone, bath; $10.50 up; lovely lobby; bus 55th to door. I. C. 10 min. to town; $7 up for $, $7 wk. each; safe. (Southland Hotel.)

HYDE PARK-BLVD., 5488—ATTRAC. RMS.

CECIL HOTEL.

$7.50 UP; SHWRS.; I. C. EX., BUS; PARK.

HYDE PARK-BLVD., 1434—To RENT—LGE. warm fr. rms.; run. wat.; concealed beds; newly furn. and done; $6 up. Sun. 9910.

KENWOOD-AV. 5510—NEWLY FUR. RMS.

FOUR DOLLARS A WEEK.

Others at $5, $6, $7; I. C. exp. and surface.

KENWOOD-AV., 6417—To RENT—ROOMS with bath, $10 up per week; 1 or 2 persons; 1 block I. C., 5 to loop.

KENROSE HOTEL. PHONE FAIRFAX 8100.

KENWOOD, 6201, 1ST—TO RENT—NICELY furn. front rm. for 1 or 2; I. C. surf. 1.

KENWOOD, 6201, 2D—TO RENT—NICELY furn. front rm. for 1 or 2; I. C. surf. 1.

KIMBARK, 6017, 2D—TO RENT—WELL furn. fr. rm.; suit. 1-2 Mid.4511.

KIMBARK, 6414—TO RENT—LG. DBL. RM., twin beds, well furn., r. w., also pri. I. C.; suit.

KIMBARK, 6515—TO RENT—2 LG. FRT. rms.; suit 2 or 4; piano; F.W.; res.; L. C.; suit.

LAKE PARK-AV., 4665.

Lakeridge Hotel

JUST COMPLETED.

150 rooms, all with private bath and shower; 100% complete hotel service; I. C. express and surface lines; $10 and up.

LAKE PARK, 4041-3. ATLANTIC 5480.

EASTVIEW HOTEL.

Desirable home for guests who wish congenial surroundings. I. C. X bus, surf.; Lake Park, 4028. 3D—TO RENT—SUITE, lr., well htd. rm., con. bath; best fr.; reas.

Michigan-av., South, 2300.

FOR $10 A WEEK AND UP.

We will rent you a well heated room that has just been refurnished and redecorated. Hotel service included. 10 minutes to the Loop. Bus at the door.

There is a nice Coffee Shop as well as Sandwich Shop just off our comfortable lobby.

METROPOLE HOTEL

Victory 3400.

NORMAL, 6404, IN NORWOOD HOTEL—To Rent—Large, lt. dbl. rm., adj. bath; new bldg.; $10.50; close to surf. 1c. bus; reasonable; strict business people. Englewood 0000.

OAKENWALD, 4349. THE LAKESIDE—To Rent—Cln. r. $3.50 up. $1.50 up day for 2.

SIXTY-FIFTH-ST., W., 619, JACOBSON. Normal 2336—To Rent—Light, airy, furnished bed and living rooms, kitchen and dining room privileges, specially desirable for couple working; all kinds transp.

SIXTY-SECOND, E. 1115—TO RENT—LG. light frt. rms., sin. or double; I. C. L.

SOUTH PARK, 6012—THE SOUTHWAY—To Rent—Attr. furn. dble. rms., $8-$10 per wk. up; comp. hotel service; home atmosphere; exc. dining rm.; all trans. Nor. 6700.

SOUTH SHORE-DR., 7315—To RENT—LG. clean rm. suit. 1-2, frt., $5. Sunset 5520.

STONY ISLAND, 6544, 1ST—LG., LT. RM., 2 gents or mar. cpl.; excel. t.; ref. req.

VERNON, 6921—TO RENT—LG. RM., 1 OR 2 gents, N. Y. trans.; bus. surf.; reas.

WOODLAWN, 6123, 2D — TO RENT — SUN par., living rm., 2 lg. bedrms., priv. bath; suit. 3 business men; families reas.; all trans.

WOODLAWN, 6233—TO RENT—SGL. OR dbl.; comfortable and reas. Midway 0713.

WOODLAWN, 6017 — TO RENT — NICELY furn. rm., $4.50; Rit., $5. Campus 1.

TO RENT—LG. COMFORTABLE RM.; I. C. bus and surf.; lady pref.; $5. Regent 0183.

Parkland Hotel

Large front rooms, $6 week.
Front rooms, twin beds, $10 week.
New and very clean.
1 block to "L." I. C. surf. and buses.
1552 E. 63D-ST.

TO RENT—ROOMS—NORTH.

ALDINE, 515 [3900 N.], E. OF EDWY. 1, 1ST —To rent—Frnt. rm., $4.50-$7.50. DE RAT.

ELDEN, 438, APT. 13, IN CT.—To RENT —Lge. frt. rm.; stm.; 1 blk. Line. Pk.; $7.

BELDEN-AV., 515—TO RENT—DESIRABLE single front room; reas. Mendel.

BELMONT, 447, 3D—TO RENT—3 REAUT. furn. rs.; 1 frt.; sr. lr.; 2 fr. Grs. 9619.

BITTERSWEET-PL., 5, 1-AV.—TO RENT—Small rm., well furnished; comf. home surroundings; nr. bus and surf. Buck. 5002.

BROADWAY, 4049—L.V.7111

BROADWAY ARMS

Rooms, $5, $6, $7, $10 Wk.

15 MIN. TO LOOP, SHER. L. EX. STA.

CEDAR, E. 68—TO RENT—CEDAR GIRLS' Club; nr. Drake; new furn.; ref. req.

CLARENDON-AV., 4128.

LAKESHIRE HOTEL

New building, newly furnished; 86 rms., all with private bath and shower; elec. refrig.; hotel service; $10 and up; bus, L, surf. Lake Park, 4028. 3D—TO RENT—SUITE, lr., well htd. rm., con. bath; best fr.; reas.

Michigan-av., South, 2300.

FOR $10 A WEEK AND UP.

We will rent you a well heated room that has just been refurnished and redecorated. Hotel service included. 10 minutes to the Loop. Bus at the door.

There is a nice Coffee Shop as well as Sandwich Shop just off our comfortable lobby.

METROPOLE HOTEL

Victory 3400.

NORMAL, 6404, IN NORWOOD HOTEL—To Rent—Large, lt. dbl. rm., adj. bath; new bldg.; $10.50; close to surf., L. bus; reasonable; strict business people. Englewood 0000.

OAKENWALD, 4349. THE LAKESIDE—To Rent—Cln. r. $3.50 up. $1.50 up day for 2.

SIXTY-FIFTH-ST., W., 619, JACOBSON. Normal 2336—To Rent—Light, airy, furnished bed and living rooms, kitchen and dining room privileges, specially desirable for couple working; all kinds transp.

SIXTY-SECOND, E. 1115—TO RENT—LG. light frt. rms., sin. or double; I. C. L.

SOUTH PARK, 6012—THE SOUTHWAY—To Rent—Attr. furn. dble. rms., $8-$10 per wk. up; comp. hotel service; home atmosphere; exc. dining rm.; all trans. Nor. 6700.

SOUTH SHORE-DR., 7315—To RENT—LG. clean rm. suit. 1-2, frt., $5. Sunset 5520.

STONY ISLAND, 6544, 1ST—LG., LT. RM., 2 gents or mar. cpl.; excel. t.; ref. req.

VERNON, 6921—TO RENT—LG. RM., 1 OR 2 gents, N. Y. trans.; bus. surf.; reas.

WOODLAWN, 6123, 2D — TO RENT — SUN par., living rm., 2 lg. bedrms., priv. bath; suit. 3 business men; families reas.; all trans.

WOODLAWN, 6233—TO RENT—SGL. OR dbl.; comfortable and reas. Midway 0713.

WOODLAWN, 6017 — TO RENT — NICELY furn. rm., $4.50; Rit., $5. Campus 1.

TO RENT—LG. COMFORTABLE RM.; I. C. bus and surf.; lady pref.; $5. Regent 0183.

Parkland Hotel

Large front rooms, $6 week.
Front rooms, twin beds, $10 week.
New and very clean.
1 block to "L." I. C. surf. and buses.
1552 E. 63D-ST.

TO RENT—ROOMS—NORTH.

ALDINE, 515 [3900 N. R. OF EDWY.], 1ST —To rent—Frnt. rm., $4.50-$7.50. DE RAT.

ELDEN, 438, APT. 13, IN CT.—To RENT —Lge. frt. rm.; stm.; 1 blk. Line. Pk.; $7.

BELDEN-AV., 515—TO RENT—DESIRABLE single front room; reas. Mendel.

BELMONT, 447, 3D—TO RENT—3 REAUT. furn. rs.; 1 frt.; sr. lr.; 2 fr. Grs. 9619.

BITTERSWEET-PL., 5, 1-AV.—TO RENT—Small rm., well furnished; comf. home surroundings; nr. bus and surf. Buck. 5002.

BROADWAY, 4049—L.V.7111

BROADWAY ARMS

Rooms, $5, $6, $7, $10 Wk.

15 MIN. TO LOOP, SHER. L. EX. STA.

CEDAR, E. 68—TO RENT—CEDAR GIRLS' Club; nr. Drake; new furn.; ref. req.

CLARENDON-AV., 4128.

LAKESHIRE HOTEL

New building, newly furnished; 86 rms., all with private bath and shower; elec. refrig.; hotel service; $10 and up; bus, L, surf. Lake Park, 4028. 3D—TO RENT—SUITE, lr., well htd. rm., con. bath; best fr.; reas.

Michigan-av., South, 2300.

FOR $10 A WEEK AND UP.

We will rent you a well heated room that has just been refurnished and redecorated. Hotel service included. 10 minutes to the Loop. Bus at the door.

There is a nice Coffee Shop as well as Sandwich Shop just off our comfortable lobby.

METROPOLE HOTEL

Victory 3400.

NORMAL, 6404, IN NORWOOD HOTEL—To Rent—Large, lt. dbl. rm., adj. bath; new bldg.; $10.50; close to surf., L. bus; reasonable; strict business people. Englewood 0000.

OAKENWALD, 4349. THE LAKESIDE—To Rent—Cln. r. $3.50 up. $1.50 up day for 2.

SIXTY-FIFTH-ST., W., 619, JACOBSON. Normal 2336—To Rent—Light, airy, furnished bed and living rooms, kitchen and dining room privileges, specially desirable for couple working; all kinds transp.

SIXTY-SECOND, E. 1115—TO RENT—LG. light frt. rms., sin. or double; I. C. L.

SOUTH PARK, 6012—THE SOUTHWAY—To Rent—Attr. furn. dble. rms., $8-$10 per wk. up; comp. hotel service; home atmosphere; exc. dining rm.; all trans. Nor. 6700.

SOUTH SHORE-DR., 7315—To RENT—LG. clean rm. suit. 1-2, frt., $5. Sunset 5520.

STONY ISLAND, 6544, 1ST—LG., LT. RM., 2 gents or mar. cpl.; excel. t.; ref. req.

VERNON, 6921—TO RENT—LG. RM., 1 OR 2 gents, N. Y. trans.; bus. surf.; reas.

WOODLAWN, 6123, 2D — TO RENT — SUN par., living rm., 2 lg. bedrms., priv. bath; suit. 3 business men; families reas.; all trans.

WOODLAWN, 6233—TO RENT—SGL. OR dbl.; comfortable and reas. Midway 0713.

WOODLAWN, 6017 — TO RENT — NICELY furn. rm., $4.50; Rit., $5. Campus 1.

TO RENT—LG. COMFORTABLE RM.; I. C. bus and surf.; lady pref.; $5. Regent 0183.

TO RENT—ROOMS—NORTH.

KENMORE, 4880—TO RENT—FRT. DELR. floated str.; twin beds, elevtr. radio antenna; also single; $7 up; 1 blk. Line. Pk. All trans. White, Ardmore 2097.

KENMORE AND WILSON-AVS.—150 RMS.

HOTEL KENMORE.

$7-$14 wk.; shwrs.; pri. bath; Wilson L. loop.

KENMORE, 5101 — TO RENT — CLEAN, quiet, sunny rm. $6.50. Sun. 9910; w. tel.

KENMORE, 4856—TO RENT—LG., WELL furn. frt. rm., choice loc., 16 min. to loop.

LAKEWOOD, 5236—TO RENT—BEAU. FR. r., pri. res.; 1 surf., bus tr.; $5. Edg.7608.

La SALLE, N. 1035—TO RENT—NEW DBL. furn. rm. in SALEM MANSIONS.

La SALLE, N. 873—TO RENT—MOD. SGL. dbl. rms. $6 wk. up; hotel serv.; walk dis.

LA SALLE, N. 1702—TO RENT—OPP. PK. new apt.; sgl. dble. rm. r.w., elev. serv. $6-$10.

LAWRENCE, 916—TO RENT—CLN. WELL furn. rms., $6-$7; all trans. Rms. office.

LAWRENCE, 1003—TO RENT—BEAU. FR. dble. dbl. r. w.; elev. trans.; cozy; reas.

LELAND, 1728; 1ST—TO RENT—SGL., LGT. front rm. bus. L. train, surf.; $4.

LELAND, 934—TO RENT—NC. FRT. RM. also A. bdrm.; 1 or 2; gent. Wallace.

LINCOLN-AV., 2158, 3D FL.—TO RENT—Sgl. frt. rm.; stm. ht.; pri. fam. Call after 6 p. m. Miller. Lincoln 0437.

LINCOLN-AV., 4748, APT. M, MR. LAWrence—To Rent—Mod. stm. ht. rm.; 1 or 2 gents or mar. cpl.; sgl. trans.

LINCOLN, 1503, 3D—TO RENT—SLPG. OR with private bath. Single trans.

LINCOLN-ST., N. 4820—TO RENT—LG. LT. rm. for 2, twin beds; sd. tr. Ray. 4502.

MAGNOLIA, 4523, 2D—TO RENT—ATTRAC. rm., suit. 2; $7 up; 1 blk. L.

MAGNOLIA, 4518—TO RENT — NICELY furn. sgl. rm.; running water; good trans.

MAGNOLIA, 4501, 2D—TO RENT—SM. RM. close to L; $5 wk. Bus. at door. Sun. 9910.

MAGNOLIA, 4443—TO RENT—FRONT RMS. Newly furnished; $5. All transp.

MALDEN-ST., 4725. LONGBEACH 6300.

Hotel Lawrence

BRAND NEW.

You will find an abundance of heat, light, and hot water in our large rooms. Studio and twin and doorbeds. 100 rooms, $12 and up. Double, $15 up.

CHICAGO'S GREATEST HOTEL VALUE.

MALDEN, 4421—TO RENT—LGE. FRT. R. clothes closet; sr. boy.—Wilson; $6-$7.

MICHIGAN-BLVD., N., 701—PH. SUP. 4200.

Allerton House

25 FLOORS, 5 EXCLUSIVELY FOR WOMEN. 1,000 ROOMS, $2.50-$3.50. PERMANENT, TRANSIENT. $2.50-$3.50. DAYTERIA. INSPECTION INVITED.

95% Permanent Guests

MICH., 751—TO RENT—RMS.: PIANO: FOR 2 gents; $6 up; 1 blk. Line. Pk.

MICHIGAN, N., 841—To RENT—LG. ATTR. fur. frt. rm.; r. w.; firepl.; for 2-3; sgl. r.

MONTROSE, 853.

Large rms.; r. w.; lounge, phones, showers; all trans.; $7 up; hskpg. priv. L. V. 5700.

OAKWELL LODGE,

near loop; hot and cold water; clean, light, steam heat; 75c up. Tel. bath, $8 up. 1011 N. WELLS-ST.

OHIO-ST., E. 15—FIREPR. BLDG. SUP. 8229.

NEW HOTEL BERKSHIRE.

Every room with bath; block to Gold Coast; $12 up; weekly special rates; $10 up. Coffee shop in hotel. 5 minutes to Loop.

ONTARIO, E. 52—TO RENT—BEAUT. DBL. rms., priv. bath. Del. 1900. D'AIGLON.

ONTARIO, 1030—TO RENT—DBL. RM.; hot, cold water; prices reas. Del. 4278.

PAULINA, 4420, 2D—TO RENT—3 RMS. L. dbl. r., $8-16 suit. 2-3; exc. trans.

PER. GROVE, 3705—TO RENT—FRT. LGT. rm.; pri. fam.; best tran. Lake View 5644.

RACINE, N. 4518—To RENT — A HOME away from home; sgl. rms., $3.50 up. Bus.

RIDGE, 7010—TO RENT—LARGE FRT RM. suit. 1 or 2; pri. bath; walk dist.

RUSH, 720—TO RENT—CLARK CLUB—Exclusive home for girls; reas. rates; refs. req. Apply Miss Hall, Supt. Del. 7205.

RUSH, 1007, 3D—TO RENT—NICE comfort. rm.; walk, dist.; reas. Del. 8285.

Sheridan, 4101. Buck. 7450.

THE STIRLING

15 MIN. TO LOOP, SHERI. L. EX. STA.

Beaut. Rooms, $5-$6-$7-$8.

SHERIDAN, 4035. LAKE VIEW 4220.

HOTEL SHERCOMBE.

Outside rooms, phone, running water, some private baths; $6-$10 weekly; special rates in restaurant; garage on premises.

SHERIDAN-RD., ARDMORE 3000.

Best Room Values in City.

Bright, lg. well heated rm., with bath, $10; sgl. rms, $7 up; 2 rm. front apts., private bath, $18 wk. Sinton Hotel, L. ex., bus.

SHERIDAN, 4000—BUCKINGHAM 1020.

HOTEL YORK.

$7 TO $10, L. SURFACE, BUS TO DOOR.

SHERIDAN, 5053—To RENT—WELL FUR. dbl. rms., con. bth.; maid ser.; also kitnt.; suit. 4; reasonable.

SHERIDAN, 5048—TO RENT—BEAUT. MOD. hotel rs., r. w., $5 up; also hskpg. rs., $9.

SHERIDAN, 4716—To RENT—BEAU. HOMElike rms.; reduc. rates; $5 up; also kit.

SHERIDAN, 4410—To RENT—SGL. AND rm., $5 1; $7 dbl. Ardmore 10571.

SHERIDAN, 5959—TO RENT—LIGHT, AIRY rm.; priv. fam.; nr. L. bus. Sheld. 6230.

SHERIDAN-PKWY., 4444—TO RENT—HOUSE rms., select house, bus. surface, lake.

STATE, N., 1215—To RENT—LGE. CLN. outside rms., run. ws., stm.; all tr.; $6-10.

STATE, 5—TO RENT—LGE. STYLISH RM., twin beds; running water; excel. trans.; fine loc.; nr. Linc. pk. Also sgl. rm. Well. 0691.

SURF, 551—TO RENT — SGL. RM. ADJ. bath; 2 gentlemen preferable. Graceland 1100.

WELLS, N., 1735—THE ROBERTS — To Rent—Lx. unfu. mod. new. dec. runs. sel. dbl. rms. Genuine 2 blks. L. & all trans.

WINDSOR BLDG.—TO RENT—LGE. LGT. lr home; best trans.; L. bus. surf.; $7.

WINTHROP, 4940. PH. LONGBEACH 9333.

HOTEL GLENN

BRAND NEW BUILDING.

100 rooms, all with tubs and shower; every room outside. 10 minutes to Loop. Located on the NORTH SIDE. 1 block Argyle exp. bus, surf. Rates as low as $9 wk. $2 a day.

WINTHROP, 6018. SUNNY. 2940.

HOTEL WINDALE

New bldg., newly furnished outside rms. all with priv. bath and combination shower; $10-$12 wk. Phone, Spec. bus. rates. Within 1 block to all transportation.

WINTHROP, 5601—TO RENT—COR. BRYN Mawr; nr. lake, Edgew. 4276.

WINTHROP, 5530—To RENT—LGE. LIGHT rm.; new hotel; cafe; reas.; bus. 1, ½ blk.

TO RENT—To REFINED BUS. MAN, LGE. fr. rm., suit. 1-2; pri. bath; nr. lake, bch.; refs.

TO RENT—LG., LT. QUIET DBLE. RM.; best priv. house; furn. w. closets, desk, etc.; fr. park; all trans.; reas. Line. 1717.

TO RENT—NICE FRT. RM., PRI. FAM.; adj. bath; all trans.; gent.; reas. Rav.3407.

TO RENT—EXCEPTIONALLY CHOICE DBL. rm., shower; all trans.; 1 blk. Edgew. 4276.

TO RENT—ATTR. FURN. SGL. OR DBL. rs.; walk. dist.; ref. atmosphere. Del. 3655.

NEW HOTEL CARLOS.

SHEFFIELD AT SHERIDAN.

1 block south of Sheridan L station; $10 weekly and up. Bittersweet 2020.

THE HALIBURTON.

2954 Greenview-st. R. F. 5247. Attr. rms with or without bath, $9 up; bus, L, 1 blk.

NEW DE LUXE

hotel. 1809 Lawrence-av.; every room has bath, shower; rates $8 wk. up. Rav. 5390.

HOTEL MORLONDE.

4946 Sheridan-rd. Sunnyside 7171. Extra large double rooms, $8 up. L and bus line.

TO RENT—ROOMS—NORTHWEST.

CALIFORNIA, N., 1020 — BRUNS. 2425.

New bldg.; reas. rates; comp. svc.; cp. L sta.

EASTWOOD, 2822—To RENT—LT. WARM r., pri. fam.; ex. tr.; $5; Gentile. Key.1806.

KILDARE, 3417—To RENT—LGE. FRT. rm., suit 1-2; nr. N.W. sta.; gents pref.

LOCKWOOD, N., 1506—To RENT—CLEAN sl. rm. in bung.; home priv.; $5. Mon.6783.

LOGAN-BLVD., 2828—To RENT—WELL FUR. sgl. rm.; sgl.-dbl.; L. bus; surf. Arm. 3351.

PALMER-SQ., 3068—To RENT—LGE. FRT. rm.; bldg., priv. fam.; $10-$12; 2 adults.

PALMER-ST., 2261, 2D—To RENT — FRT. rm., stm., all conv.; rd. tr.; reas. Spa.6646.

SACRAMENTO, N., 4654—To RENT—NICE furn. frt. rm., adj. shower bath; $45. 1 or 2 suit; man pref. Mr. Kay. Kedz. 4467.

TROY-ST., N. 2900—To RENT—COZY RM. 1-2 cents. Board opt.; reas.; sd. tr.

TO RENT—ROOMS—WEST.

ADAMS, 4720—To RENT—NICE FUR. FRT. rm. for gent. $6; bklst. opt. Manuf. 5670.

ADAMS, 4500—To RENT—LG. FRT. R. rm. suit 1-2, frt.; bus. 1, 2 surface.

GLADYS, 3814, COR. HAMLIN—To RENT—Lge. r., 1-2; ex. trans. Opp. pk. Nev. 4753.

HAMLIN, N., 150, 3D—To RENT—LGE. LT. rm., suit 1-2; pri. fam.; bus. 1, 2 surface.

HAMLIN, N. 212—To RENT—RM. FOR 1-2; priv. lav.; also sgl. rm.; opp. Garf. Pk.

KINZIE, W. 4215—TO RENT—LIGHT, CLN. heated rooms; $3.50-$4. Good trans.

LEXINGTON, 3501—To RENT—NIC. FURN. rm. for 1-2; priv.; gd. trans.; nr. Sears.

MAYPOLE, 3318, 1ST—To RENT—LGE. FRT. New bldg. Pri. fam. Nr. Garf. Pk. All trans.

TO RENT—ROOMS—WEST.

WASHINGTON, 1647 — TO RENT—FRT. and double rms., sdl. bath; newly dec. $6.50-$9.00; garage.

WASHINGTON, 1603 — TO RENT — FRT. rm., suit 1-2; sdl. bath; $6.50. Monr. 2145.

WASHINGTON-BLVD.—TO RENT—MODERN room; priv. home; gentleman. Austin 0732.

WASHINGTON, 4101, 1ST—TO RENT—FRT. rm., for mar. cpl. empl.; kit. priv.; $12.

GARFIELD ARMS HOTEL.

2500 MAYPOLE-AV. VAN BUREN 4516. $2 & week up. Excellent meals. All trans.

BACHELOR CLUB HOTEL

1535 Madison. Every conv.; $1 day, $1.25 with r. w., $5-$6 wk., $6.50-$8 run. wat.

TO RENT—ROOMS—SUBURBAN.

TO RENT—2 LARGE SUNNY FINELY furnished rooms; spacious priv. home; lge. grounds; garage. Tel. University 6458.

TO RENT—HOUSEKEEPING ROOMS.

South Side.

BLACKSTONE, COR. 50TH-ST. SENATE apts., entrance 1447 E. 50th-st.—To Rent—NOW OPEN. High grade, very clean. 1-2-3-4 room apts., private and pull bath, $5-$15; suit. 2 or more people; I. exp. bus, surf.

BLACKSTONE, 5311—TO RENT—SLPG. R. 1 rm. and kit.; 3 nice hskpg. rs.; I. C. sur.

BLACKSTONE, 5457—TO RENT—1-2-3 RM. fur. apts.; exc. inc.; I.C. s

TO RENT—APARTMENTS.
NORTH

KRENN & DATO APARTMENTS FOR SALE AND FOR RENT

3300 SHERIDAN-RD.

APARTMENTS ARE FOR SALE OR THE RENT & DATO PURCHASE PLAN. YOU WILL BE AGREEABLY SURPRISED TO LEARN THAT THE COST IS NOT NECESSARILY HIGH AT 3300 SHERIDAN-RD. OUR SPECIAL GUARANTEE PLAN OF LIMITED ASSESSMENTS IS A UNIQUE FEATURE WHICH MAKES THE PURCHASE OF AN APARTMENT A SAFE AND SOUND INVESTMENT. LET US EXPLAIN THIS FEATURE AS WELL AS PROVE TO YOU HOW YOU CAN MAKE SUBSTANTIAL RETURN ON YOUR INVESTMENT.

A pleasant surprise awaits you. It is worth seeing.

Have our purchase plan explained by courteous representatives any day from 9 a. m. until 9 p. m.

COME TO 2400 WEST, 7100 NORTH.

GUBBINS, McDONNELL & BLIETZ
Real Estate Impr. Corp.,
6505 Sheridan. Sheldrake 8300.

4, 5, 6, AND 8 RM. APTS.

Across from Lincoln Park.
2440 Lake View-av.

New fireproof building. Large, light and sunny rooms; canvased walls; electric all-porcelain refrigerators; all-tile baths; inlaid kitchen floors; large galleries; unobstructed view of Lake Michigan.

Rentals are below price asked for inferior apartments in less desirable locations.

Only a few apartments left. These can be purchased on our co-operative plan if desired.

2440 LAKE VIEW-AV.
THE LAKE VIEW COMPANY.
TEL. DIVERSEY 9742.

NEW BUILDING

N. E. Cor. Lunt & Glenwood.
ENTRANCE ON LUNT-AV.
EXTRA LARGE, LIGHT 1 AND 2 RM. APTS.

FREE ELECT. REFRIG.

Gas and lights, firs. carpeted, tile baths.

Rents Very Reasonable

OPPOSITE "L" STA. LUNT-AV., OR CALL ROGERS PARK 1857.

YACHT HARBOR APTS.

422 MELROSE-ST. BITTERSWEET 4106.
JUST OFF SHERIDAN-RD.
Overlooking Belmont harbor and Lincoln Park Golf Course.

1-2-3 RM. APARTMENTS.
RENTALS MODERATE.

All apartments have kitchenette. Mech. refrigeration, light and gas included in rental.

5200 SHERIDAN-RD.

We have a few very desirable 2 and 3 room apts. left at attractive rentals for permanent and discriminating tenants in our new 8 sty. fireproof bldg. Opposite the fashionable Saddle and Cycle club, Edgewater Beach hotel and lake; the best spot on Sheridan-rd. in Edgewater. 2 apts. are kitchen and rollaway beds, large closet space; rental includes gas, ice, and lights and Wallen service, which is unexcelled. Also beautiful, large, fully furnished lobby; excellent dining room service; best food and attractive prices. $70 and up. WM. L. WALLEN, Longbeach 8300.

A DEFINITE POLICY

OF CATERING TO QUIET, DIGNIFIED TENANTS IS RENTING APARTMENTS IN

THE DEERFIELD

NEW BUILDING.
2 and 3 rm. apts., furn., comm., elect. refrig., elevator, maid serv., $75 and up. Arent at building, 4535 Magnolia-av.
BAIRD & WARNER, INC.
Exclusive Renting and Management Arts.
4545 Broadway. Ardmore 1855.

LAKE SHORE-DRIVE.

11 ROOMS, 5 BATHS, $550.

CONCESSION TO MAY 1ST.

This is $150 per month less than the normal rental, with

2 MONTHS RENT FREE.

Highly restricted building. Write or phone SCOTT McCORMICK 400 N. Michigan. Superior 5178.

READY APRIL 1ST.

2 TO 5 RMS. AND ROLLAWAY BED.
The Estes Gables, 1527 Estes-av., E. of Ashland. One of Rogers Park's finest. Immaculate features and service throughout. Orchid tile bath, Craftex walls, etc. Reasonable rentals, $65-$90-$125. Agt. on prem., SCHOELANK & KIRSCHNER.
4753 Broadway. Longbeach 6715.

NEAR NORTH SIDE.

Attractive 1-2-3 rm. apts., in high grade fireproof bldg.; 3 units of interior service; unexcelled walk downtown; furnished if desired; special terms for immediate occupancy. Call Cans-st.

TO RENT—3-6 RM. APTS. NEW BLDG.; elec. refrig., tile bath; close to trans., stores and schools; 2 rms., $35-$4 rms., $50; 5 rms., $56.50; 5 rms., $72.50 for May leasing.
HENRY W. HOFMANN & CO.
S. W. Cor. Devon & Western. Briar 4000.

TO RENT—536-48 SURF-ST.
New, ready to move in; 2-3-4 rms., $65-$75, $85, $125; Murphy beds east of Broadway; attractive deal to desirables. Mr. Nelson, 1st apt., 544 and show.
REAL ESTATE MANAGEMENT CORP.
111 W. Washington-st. Main 2600.

3 RM. APT.; BEDROOM.

Also in-a-dor bed; 7325 Clayton-st., near Howard "L" sta.; Clark-st. and Evanston car and bus lines. CAULEY, Sheldrake 4021.

TO RENT—3-3-4 R. APT. CON. ONE BLK. Montrose, Lincoln, Western li. cars. $350 to $400. Irving-av. and Southport bldg., $60 and up; crystal fixtures, arches, shower, white stove. Will make attractive deal. Apply WEBER, 1734 Chouteau-av., near Clark. 6300 North. Longbeach 6715.

James B. Waller. L. V. 6480.

7 rms., 2 baths. Schiller nr. lake..... $175
8 rms., Irving Park-blvd. at lake.... $180-195
6 rms. 709 Irving Park-blvd. bath.... $130

Real Values. Reg. Pk. 0344.

2-3 rms. 6701 Glenwood. 2 blks. L. $50-$60
3 rms., 5203 Wayne-av., in-a-dor bed.... $70
4-5 rms., 1311 Morse-av., 2 blk. L.... $65-$75

TO RENT—2 R. APT., 7131 RIDGE-BLVD.; nicely arranged, good size, and light; makes a pleasant home; will rent for $60 mo. to gd. tenant. Janitor on prem. will show, or phone Longbeach 4575.

TO RENT—A COMPLETE LIST OF APTS. on North Side; all sizes; moderate rentals. J. B. COOK, INC.
5870 Broadway. Longbeach 7830.

TO RENT—CHOICE 3-4 RM. APTS., NEW bldg.; in-a-dor beds; free ice; immediate possession. 2365 Montrose-av. Agent on prem. ARTHUR KRUGGEL & CO. Longbeach 5531.

625 Arlington—New Bldg.

3 rms. and kitnte.; reas. rent; excel. trans.; 2 blocks Lincoln Park. Div. 9500.

1616 JONQUIL-TER.

2 and 4 r. apts.; in-a-dor bed; reas.; blk. Howard L. bus and trolley; concess. See janitor.

Lake and Park, 3 Mos. Free.

3-4 r., $50 up; new, dec.; pos. now; 3 mos. rent free. See owner or jnitr. 1102 Pratt.

6 ROOMS.

All outside rooms: Irving Park-blvd. near lake; immed. possession. Lake View 7961.

N. W. Cor. Greenleaf-Robey.

4 and 5 r. in-a-dor bed, shwrs.; concess.; C. & N. W. bus, surf. L. Art. on prem.
QUINLAN & TYSON, INC.
40 N. Dearborn-st. Central 0227.

FREE RENT TO APRIL 1ST.

Northwest corner of Waveland and Herndon: 4-5 rms.; steam; sleeping porch; newly decorated; strictly modern; $75-$80. Key. 3d apt., 3410 Waveland.

1221-1231 CHASE-AV.

4-5 rms., c. of Sheridan-rd., view of lake; all light, outside rms.; tile bath, canvas and paneled walls, elec. refrig., latest fxt., $100 to $130. Agt., Hanson, on prem. R. P. 7544.

SUBLEASE—ANY TIME.

5 rm. apt., swimming pool and gym. in bldg. Reduced rent. Bus at door. Lake View 8707.

SPLENDID 6 ROOMS.

N. E. cor. Leland-Hermitage. 1st fl. near schools; 1 blk. Wilson-av. bus; only $75. Very desirable. Agt. on prem. Main 3296.

HIGH CLASS APT.

5 r. and large sun par. in 8 apt. fireproof bldg., $135; poss. now. 551 Oakdale, east of Broadway. Main 3288.

WILSON EX., LAKE, BUS.

within ½ to 1½ blks. s. of Sheridan, 4 and 5 large light rms. and sun parlor; possess. now; $72.50-$100. 820 Sunnyside-av.

New Bldg.—Free to May 1st.

4 room apts. in-a-dor bed; elec. refrig., shower bath. West Roy. Pk., near Devon; $65 up. 6432 N. Richmond. Apt. 1.

TO RENT—NEW 2 AND 4 RM. APTS., COR. bldg.; $60 and up; crystal fixtures, arches, shower, white stove. Will make attractive deal. Apply WEBER, 1734 Chouteau-av., near Clark. 6300 North. Longbeach 6715.

James B. Waller. L. V. 6480.

7 rms., 2 baths,

TO RENT—STORES—NORTHWEST.

GAUT. AUTO SHOWROOM
Auto Row," 3080 Lawrence

[illegible] 15X60; 6662 [illegible] good location grocery; [illegible] bldg.; $100 per mo. Wm. H. [illegible] Irving P. R.

[illegible] STORES; GOOD BUSINESS LO- [illegible] from new theater; steam [illegible] concession; only $50 mo. [illegible] Irving or Juniper 0778.

[illegible] STORE; IDEAL LOC., 46X [illegible] yrs.; rent $100; investi- [illegible] Lawrence-Parker, Berk. 3690.

TO RENT—STORES—WEST.

[illegible] MODERN STORE, 3243 MADI- [illegible] Keeler-av.; immediate pos- [illegible] heated. WHITSIDE & [illegible] 5931 Madison-st.

[illegible] 4983 MADISON-ST. COR. FIN- [illegible] ast. dist. suit anything.

[illegible] LOC. at MEAT MKT.; [illegible] w. of Crawford. Live wire.

TO RENT—STORES—SUBURBAN.

2 STORES

[illegible] bldg., facing an L station in a [illegible] neighborhood. Suitable for laundry, [illegible] Call at 905 S. Oak Park-av. T. [illegible] & Co., Austin 5783, Euclid 2005.

[illegible] EXC. SPACE FOR LADIES' [illegible] exclusive suburb; suit. hats, [illegible] rm. flat, $100; liv. rms. Ad- [illegible] Tribune.

[illegible] STORE AND 4 RM. FLAT, 715 [illegible] Wilmette 3687.

[illegible] STORE AND BASEMENT, [illegible] S. 5th-av., La Grange, Ill.

TO RENT—OFFICES AND SHOPS.

Central.

Tribune Tower

OFFICES FOR RENT.

[illegible]ght and air.

[illegible]ffice has outside natural daylight. [illegible]k ft. ceilings.

[illegible]ity of space for parking on the lower [illegible]d of Michigan-av. and the nearby streets.

[illegible]fficient layout.

[illegible]ffices are arranged without waste space.

[illegible]ourteous service.

[illegible]ffices; management, competent employees, [illegible]d janitor care in selection of tenants.

[illegible]rices reasonable.

[illegible]ork fans, shades, awnings, safe cabinet, [illegible] furnished.

APPLY TO
HOLMES ONDERDONK,
MANAGER.
Room 1229 Tribune Tower.
Phone Superior 0100.

TO RENT—FLOORS AND LOFTS.

FOR RENT.

Heated Warehouse Space Close to the Loop

6 floors, 11,000 square feet on each floor.

Basement—6,000 square feet.
2 large freight elevators.

Tunnel connections.

Switch track for 6 freight cars.

Water facilities with high and low level docks.

Will rent all or part of this space for immediate possession at very reasonable rates.

HOLMES ONDERDONK,
Agent,
1229 Tribune Tower.
Phone Superior 0100.

PARKING.
WACKER AT LAKE.

GREAT LAKES BLDG., 600-1,200 sq. ft.; corner space for mfrs. agents; best light on 2 sides; sprinkled; 300 pound floor load; 3 elevators; possession now.

LEES BLDG.
19 S. Wells-st. Centrally located fireproof stock space; 4 elevators; up to 4,000 sq. ft. Will divide. All conveniences. Immediate.
THE UNIVERSITY OF CHICAGO.
Franklin 1034.

TO RENT—2D FLOOR, S. W. COR. JACK- son-blvd. and Peoria, 12,000 sq. ft.; st. ht.; p. & F. elec.; sprinkled.
ALEX FRIEND & CO., INC.
2930 La Salle-st. Hand. 4913.

TO RENT—5,000 SQ. FT., NEAR 39TH-ST. and Cottage Grove-av.
E. E. BALDWIN AGENCY & LOAN CORP.
3450 Indiana-av. Douglas 1060.

TO RENT—750 SQ. FT. FLR. SPACE WITH office suit. for mfg. storage, or display. Clason Mfg. Co., 230 W. Superior.

TO RENT—CLOSE IN, WEST SIDE, DAYLT. floors, 8,000 sq. ft.; 400 ft. of window on ea. flr.; stm. ht.; cheap rent. Rand. 2311.

TO RENT—MFG. PROPERTY.

TO RENT OR FOR SALE—A TRACT OF land and buildings for lumber yard and building material, site consisting of 6 acres with 8,000 ft. of track on property and shed capable of storing 3,000,000 ft. of lumber or other material. Office furnished and liv- ing quarters above. Immediate occupancy. Located 15 miles from heart of Chicago. Address S L 163, Tribune.

TO RENT—OR SELL, 2 STY. COR. BLDG., about 13,000 ft. N. W. Side; suitable for any mfg. bus. Phone Merrimac 9111.

TO RENT OR FOR SALE—WAREHOUSE on railroad siding; fireproof; 9,500 sq. feet. 2250 S. Lumber-st. Canal 3102.

TO RENT—2ND STORY AND BASEMENT, also 3 car gar.; suit. for mfg., light, resid. good fr.; rear of 205 Belmont. Dear. 3388.

TO RENT—3,000-20,000 SQ. FT. MFG. OR warehousing; Chi. Ave. & Daily Tribune Car; ex. ft. Halsted at 49th-st. Boul. 4444.

TO RENT—123 N. JEFFERSON, 2-3-4 FLRS. 4,200 sq. ft. ea.; elevator service; stm., light 3 sides, nr. loop. Ph. Main 6707.

TO RENT—25,000 FT., N. W. SIDE; TRK. fr. Chicago-av.; alter to suit; term lease. CHANDLER - MONAGHAN & BAND, 1828

TO RENT—OR FOR SALE—4 STY. BLDG., sprkl.; switch trk.; large yard; close in; bargain. HART & WHITEHOUSE, State 2700.

TO RENT—NEW, 1 STY. BLDG., 150,000 sq. ft. 19c ft. Franklin 4800.

TO RENT—SMALL BRK. BLDG. FOR LT. mfg., 3918 N. Clark, rear. L. V. 3503.

TO RENT—BUILDINGS.

IN GOLD COAST SECTION.

Pine Grove near Waveland. Will give long term lease on entire bldg. cont. 6 modern flats of 6 rms. sun parlor and 2 baths each. Stm. htd. Can be converted into high grade small furnished apts. Poss. May 1. Reas. rent. Apply George Lapin & Co., 100 W. Monroe-st. State 7579.

TO RENT OR SALE—BLDG., 2 STORY 15,- 000 ft.; fine light; northwest; low price. Wm. Kaplan, 36 S. State-st. Central 2405.

TO RENT—1 STY. BLDG. 25X100 FT. close in, skylights; suit. for machine shop. PAUL C. LOEBER & CO. Ph. Frank. 0767.

TO RENT—HALLS.

TO RENT—BEAUTY BELDEN HALL, 2305 Lincoln-av.—Weddings, receptions. Dances. Linc. 0933.

TO RENT—OTHER CITIES.

KENOSHA,

Single or double store, 44x75 feet, 160 ft location, modern, heated building, cor. street. H. L. HASTINGS, 5518 6th-av. Kenosha, Wis.

OFFICE FURNITURE, FILES, SAFES.

WE WILL NOT BE UNDERSOLD!
1 DRAWER DESKS, $18.
60x34 desks, oak, mahogany, walnut...$28
42 in typewr. desks, oak, mah., walnut.$24
Swivel chairs, $7.50; 5, $30; 10, $55.
FOR IMMEDIATE DELIVERY, 4 DOOR metal letter files, $17; 42-in 2 T. W. desks, $15; 36-in. desk and chair, $15.50; T. W. tables, $5; ofc. chairs, $3. LOMB, 405 S. Dearborn.

8 FT. MAHOGANY DIRECTOR'S TABLE and leather back chairs, oak and mahog- any furniture of discontinued lines for quick disposal at reduced prices. Central Office Furn. Co., 427 S. Wabash-av.

DESKS, OFFICE FURNITURE, ALL DE- scriptions new and used safes, vault doors. SABATH DESK CO., 172 W. Lake-st.

BURROUGHS BOOKKEEPING MACHINES, desks, files, tables, shipping trucks, scales, etc. Automobile Sup. Co., 1601 S. Michigan.

WANTED—DESKS, CHAIRS, ALL OFFICE equipment, for cash. Calumet 2440.

OFFICE FURNITURE, OAK, PRACTICALLY new, for 2 rms. Room 409, 35 N. Dearborn.

STORE FIXTURES.

JULIUS BENDER, INC.
901-905 W. MADISON-ST.
Stores and office fixtures for all businesses. New and used. Time payments.

USED STORE FIXTURES — FOR EVERY business. Largest Stock. Big savings. Long terms. CHAS. BENDER CO., 805 N. Wells- Superior 2361.

STANDARD STORE FIXTURE COMPANY, 840-842 W. MADISON-ST.
Store Fixtures at Very Lowest Price.

PARTITIONS, RAILINGS, CABINET WORK, manufacturers of high grade fixtures. HUETHER & CO., 4041 Grand Bl. Bel. 2247.

SODA FOUNTAIN, 10 FT., ALSO 8 FT.; very cheap. Apply BURNHAM DRUG CO., 2750 E. 79th-st.

BEAUTY SHOP AND BARBERS' FIXTURES —New and used; easy payments. PAIDAR CO., 1120 N. Wells-st. Ph. Diversey 0200.

DELICATESSEN OUTFIT, ICEBOX, SCALES, slicer, showcases and shelving; rebuilt like new; terms. 1700 S. State-st.

FOR SALE—CIGAR, CANDY CASES, ICE refrig., cash reg.; bargain. 831 S. Oak Pk.

WINDSOR DINING RM. CHAIRS; 12 ladies; Elsner, 528 Brompton.

AUCTION SALES.

WILLIAMS, BARKER & SEVERN CO.,
122 S. Wabash-av. General Auctioneers. Furniture, Carpets, General Household Goods. Telephone Harrison 3777.

ALBERT J. MENDELSSOHN — ART AND household goods auctioneer, 605 S. Wa- bash-av. Telephone Harrison 3151.

OFFICE DEVICES.

DICTAPHONE, $25 MIMEOGRAPH, $20. Multigraph, $100. Addressograph, $25. 117 N. Market.

ADDING MACHINES—STANDARD MAKES; sold, rented. 38 N. Clark. Franklin 2543.

BUILDING MATERIALS.

Genuine Plaster Board.

Delivered anywhere. 9½c per foot.
LAKE SHORE LUMBER CO.,
North. Buck. 1541-42. South. Cal. 2370-71.

LEGAL NOTICES.

M. GOLD HAS SOLD GROCERY TO WIL- liam Levy, 623 E. 47th. Creditors call be- fore 5 days.
D. H. Caplow, Attorney, 127 N. Dearborn-st.

MOVING AND STORAGE.

HAVE BRAND NEW 2 TON STAKE BODY truck with dual pneumatic tires; want work by hour, day, week or contract. Phone Graceland 5900. C. H. Gotiwald, 733 Roscoe.

FINANCIAL.

AUTOMOBILE FINANCE COMPANY CAN use additional capital for expansion; will pay 8% interest and give bankable securities. Address J. L. 258, Tribune.

BUSINESS SERVICE.

PATENTS PROCURED — EASY TERMS. booklet free; practical inventions financed or marketed. SANDERS, 582 S. Clark-st.

PLUMBING, HEATING, & FIXTURES.

GUAR. PLUMBING, HEATING SUPPLIES at wholesale to all. Send for catalogue. E. [illegible] & SONS CO., Leslie-Polk. Lad. 9140.

REAL ESTATE FOR SALE.

CENTRAL.

FOR SALE—OR RENT—ONE OF CHICA- go's finest real estate investments in Loop district; now occupied for high class tenants; 632 S. Dearborn-st.; next door to Transportation Bldg.; has store fronting Dearborn and Federal sts. 4 clear lofts; bldg. completely renovated. Possession at once. Will sell reasonably; any story reasonably priced. Cash required, $10,000. Inquire EDWARD H. ROSENBERG, 111 W. Washington.

MUST BE SOLD.

Austin-av., nr. Clark-st. 9 story and base- ment bldg.; approx. 8,000 sq. ft. stm. ht., elevator; fine loc. for wholesale business. BOWES REALTY CO. Whitehall 7945.

FOR SALE—CHOICE FRONTAGE ON BEST street in North Central district, 75x200; also 150x100; splendid investment.
EDWIN J. BOWES JR. & CO.,
111 W. Monroe-st. Rand. 8279.

SUPERIOR-ST., NR. RUSH.

SPECIAL SMALL PPTY. TERMS. BOWES REALTY CO. Whitehall 7945.

FOR SALE—PREFERRED PROPERTIES ON the North Side. PRUSSING & COMPANY, 160 N. La Salle-st. State 7190.

APARTMENTS—SOUTH SIDE.

77TH AND PHILLIPS.

6 flat; contains all 5 room apartments with tile wall baths; also 6 car garage; frontage 60 feet. Rents $5,000 year. Need $15,000. Price $57,000.

THREE FLAT.

$7,000 needed; contains 6 room apart- ments with 2 baths; and 3 car garage; located near 76th and Essex; built for a permanent home. Price $35,000.

GLATT & PRICE
6627 Stony Island-av. Dorchester 8800.
8020 Cottage Grove-av. Vincennes 0030.

6 APT.—16 APT.—24 APT.

CASH NEEDED.
$5,000, $10,000, $15,000.
WILL CONSIDER TRADE.

High class new bldgs.; all have electric re- frigeration, tile baths, Kew boiler, metal weather strips; all large rms. and high class electrical fixtures; 1 mortgage on each bldg. For further information and appointment phone C. A. POLLOCK, Triangle 8200.

Bargain-South Shore 3 Flat.

Large beaut. 5 rm. apts., shower, tile bath and kitchen; 3 blks. from I. C. R. R. bus, surf.; will trade for bung., vacant, mtg. pa- per or cash. Call Tyler 7240.

SWANSON & HOUSE.
7046 Stony Island-av. Dorchester 4141.

FOR SALE—NEW 6 RM. 3 APT. IN Avalon Park; 2 blks. to car; very good neigh.; will take smaller and cash. Brokers co-operate. Ph. Keystone 1327.

FOR SALE—NEW MOD. 6 FLAT, 5 RMS., 2 car garage, $1,500 below valde. H. C. KOPP, Lombard, Ill., for terms.

FOR SALE—6933 WOODLAWN-AV. NR. I. C. station; 2 apt. bldg.; 5 rms. each; 2 glazed rear pchs.; stm. ht.; steel construc. builtin tub. Owner takes $2,000 loss in final sale. Price $14,000. Owner, W. H. Roff, 1348 E. 55th-st. Hyde Park 2215.

FOR SALE — 6 APT. 5 GAR. $26,000. Wash. unit; quick action necessary. $6,500 cash; $20,000 mtg. $6,000 takes equity.
CLIFTON KIRK & SON,
220 E. Garfield-blvd. Atlantic 8100.

TO WIND UP ESTATE.

Almost new 15 apt. bldg., 4 rms. ea.; excel. location; less than 6¼ times rental; reas. cash payment will handle. Call Owner. Bev- erly 1152.

FOR SALE—EXCEPTIONALLY HIGH CLASS So. Shore 6 apt. bldg.; rents for over $10,- 000 a year. Call on Jackson Park; $15,000 cash will handle.
J. A. MALOOLY & CO.
6824 Stony Island-av. Dorchester Pk. 2145.

FOR SALE — 21 APT. COR. NR. 63D AND South Parkway; rental $15,000; price $70,- 000; $20,000 cash will handle.
R. M. O'BRIEN REALTY CO.
3859 Indiana-av. Douglas 1538.
311 E. 47th-st. Oakland 2100.

FOR SALE—A BIG BARG. IN 6 FLAT, 63d, 50x180, plus 7 flats, 3 of 6, and 4 of 4 rms. bath and stor. each. Store for Rent $2,635. Price, $16,500, or will take 2 flat. Owner 7634 Michigan-av. Ph. Stewart 7873.

FOR SALE—HIGH GRADE 6 APT. ALL 5 rms. and bath. Income, assuming rent $3,880. Will consider cash and good mtg. for $25,- 500 equity. Exclusively. ROBERT L. GEAR CO., 1 N. La Salle-st. Main 0250.

FOR SALE—4 APT. $18,000; 17 ROOMS, 4 baths; 2 car brick garage; steam heat. Present income $3,200. Can be doubled as rent expires. Apply 4402 Lake Park. Rob to lake. $4,000 cash. Owner, Kenwood 8558.

FOR SALE—6½ X RENTAL, 18 APT., 9-4, 9-5 rms., shower, tile baths, steel sash, all modern. Inc. over $15,000; 1st mtge. only; nr. 71st-Ashland. Enevold. Hemlock 4900.

FOR SALE — 5340 ABERDEEN. 2 FLAT and 3 flat on lot 50x110-L-12.

FOR SALE—OWNER GOING TO CALIF.; sacrifice 6 apt., 6 rms., 2 baths, sun par- lors; rent $6,640. Price $46,200; $10,000 cash. Act quick. Sac. $5,000.

FOR SALE—COLORED, FINE 6 FLAT NR. 56th and So. Park; bargain. $37,500. Ad- dress J. H. 188, Tribune.

FOR SALE—2 FLAT, 6-6; NO. OF 73D, E. of Stony; lot 40x125; 2 car brk. gar.; fur- nace htr.; $13,500; $3,000 cash. Gar. 2256.

FOR SALE—3 FLAT, 5-5-5 RMS., CASH $1,500. Owner, 1418 Howard. Ph. Rog. 6323.

FOR SALE—NEW COR. 9 APT. 4-5 RMS., 100% rented; only 2 mtg. incl.; best $7,000 cash. 4402 N. Kenneth. Kolar, Longbeach 2494.

FOR TRADE—OR TRADE: NEW 54 APT.; L. for unim. bus. transportation; 1 mtg. inc. equity. Bus. Mgr., 4522 N. Rockwell. Lon. 2494.

FOR SALE—BY OWNER, MOD. 3 APT., 5 R. sun par.; extra sun room; 2 car gar. 1731 No. Shore-av. Rog. Pk. 7023.

FOR SALE—MOD. 2 FLAT; 5-5; EL. PCH.; side; beaut. layout; well financed; near cath. church. 2544 Attrix. Sun. 3366.

FOR SALE—2 APT. BARGAIN $45,000. Paul Z. Hartung & Co., 1126 Granville-av.

FOR SALE—3 FLAT BRK. 6 R.; 3 GAR GA- rages. 4745 N. Talman.

FOR SALE—2 APT. BRK. 6-6 H. & H.; 2 car gar.; 1 blk. Lincoln exp. Shel. 8171.

FOR SALE—2 APT. 2 CAR GAR. OIL HT. $7,500. Edge. Ne. L. 5717 Magnolia.

FOR SALE—3 FLAT COR. BLDG., $40,000. Owner, 1700 S. State-st.

FOR SALE—4 FLAT COR. BLDG., $50,000. Owner, 1700 S. State-st.

FOR SALE—6 FLAT COR. BLDG., $60,000. Owner, 1700 S. State-st.

FOR SALE—MOD. BRICK BLDGS. 2 flats, 2 apts., sr. cars and L. Invest and bargain; $30,000; terms. DIRKS, 2811 Ha- [illegible]

FOR SALE—6 APT. KENMORE-AV. 6 RS. 5 car. Rent over $9,000. Price $65,000. N. W. bus. and lake. Address S. H. 92, Tribune.

Choice Kenmore-av. Loca.

Spacious 6-6 rms. apt. bldg.; ripe for high class apt. hotel. Sunnyside 8058.

FOR SALE—NEW 6 RM. 3 APT. ON FAR- ragut nr. Lincoln-av. All imp. in and pd. Well financed, and liberal terms to resp. buyer. Address J. J. 324, Tribune.

FOR SALE—2 APT. BLDG. NR. LOYOLA U. L. 6 and 6 rms. 2 car garage; $18,000 for quick sale. Small down payment. BERNNAN, sale, 1418 Howard. R. P. 9400.

FOR SALE—GOOD 6 APT. BLDG. R. P. east of "L," nr. lake and Sher.-rd. Will take less than 6 times rent for quick sale. Owner, R. Schaffner, 14148 Howard. R. 9400; Fairfax 2000.

FOR SALE—BY OWNER, 3 FLAT, 5 LRG. rms., 3 bas. sip. pch. 4 car brk. gar.; all rented. 7538 Bennett Ave. 8334 N. Clark.

FOR SALE—BY OWNER, 10 APT. RENTAL $9,420; near Broadway; lot 75x125. Apply 2d flat, 714 Cornelia-av.

FOR SALE—2047 TOUHY, NEW 9 APT. 4 and 5 rm. 4 car brk. gar.; lot 40x195; trade for bungalow. Ke. Pk. 4140.

FOR SALE—COR. 4 FLAT, 3333 N. SHORE- av., 5-5 rms., 2 baths, new; lot 35x125; 1st ex. yr. $16,500, or call Roy. Pk. 1166.

FOR SALE—3 FLAT, SUN PAR.; STM. HT. 4-5-6 rms.; 2 car gar.; near Howard L. Sheldrake 6322.

FOR SALE—MUST SELL MY MODERN 2 apt., 5 rms. and sleeping porch; w. heat; garage; financed 2550.
FOR SALE—H. GR. NEW 3 APT. BLDG. 9 rms., 2 baths (tile kit. and bath); rent $180 mo. 5842 W. Roscoe. Ph. Pen. 6323.

FOR SALE—NEW COR. 9 APT. 4-5 RMS., 100% rented; only 2 mtg. incl.; best $7,000 cash. 4402 N. Kenneth. Kolar, Longbeach 2494.

FOR TRADE—OR TRADE: NEW 54 APT.; L. for unim. bus. transportation; 1 mtg. inc. equity. Bus. Mgr., 4522 N. Rockwell. Lon. 2494.

FOR SALE—BY OWNER, MOD. 3 APT., 5 R. sun par.; extra sun room; 2 car gar. 1731 No. Shore-av. Rog. Pk. 7023.

FOR SALE—MOD. 2 FLAT; 5-5; EL. PCH.; side; beaut. layout; well financed; near cath. church. 2544 Attrix. Sun. 3366.

FOR SALE—2 APT. BARGAIN $45,000. Paul Z. Hartung & Co., 1126 Granville-av.

FOR SALE—3 FLAT BRK. 6 R.; 3 GAR GA- rages. 4745 N. Talman.

FOR SALE—2 APT. BRK. 6-6 H. & H.; 2 car gar.; 1 blk. Lincoln exp. Shel. 8171.

FOR SALE—2 APT. 2 CAR GAR. OIL HT. $7,500. Edge. Ne. L. 5717 Magnolia.

FOR SALE—3 FLAT COR. BLDG., $40,000. Owner, 1700 S. State-st.

FOR SALE—4 FLAT COR. BLDG., $50,000. Owner, 1700 S. State-st.

FOR SALE—6 FLAT COR. BLDG., $60,000. Owner, 1700 S. State-st.

FOR SALE—MOD. BRICK BLDGS. 2 flats, 2 apts., sr. cars and L. Invest and bargain; $30,000; terms. DIRKS, 2811 Ha- [illegible]

REAL ESTATE FOR SALE.

APARTMENTS—NORTH SIDE.

Opp. Yacht Harbor-Sher.-rd.

New bldg., 426-39 Aldine-av., South Side St. 24 Apt. Bldg., 4-5-6-7 R., 2 and 3 baths, tiled showers.

New Gen. Electric refrigeration, canvas walls, 2 boilers, vapor heat, incinerators, filtered water, sunken garden, marble floors.

136x166 Ft. Permanent Easements.

Mtg. $220,000, 5½%, paid up to 1930. May. Peter F. Reynolds, owner, 8 S. Dearborn-st.

OWNER LEAVING CITY.

Will sacrifice beaut. 3 apt. in No. Edge- water, nr. Senn High; 3 clks. to Thorndale "L"; 3 6s and 3 5s; ostrm. stm. parks; sind. stng. refrs.; 2 car gar.; fully rented; no concessions; yearly income $9,000; $17,500 cash. Call Sunnyside 3586.

APARTMENTS—3 W. SIDE.

BRAND NEW 22 APTS.

Cor. bldg. 4-5 rms., electrical refrig. hand painted walls, arched doorways, roll- away beds, cor. 3½ blks. to Sav. L. High and public schools; 1 mtg. $100,000, 5½ & 7 yrs. Will sacrifice equity for cash or trade. Builder, 6153 Monroe. Junior 7809.

FOR SALE—LOGAN-SQ. CORNER 8 FLAT, in fine condition. 2 6, 2 5, and 4 4 rm. flats; price $37,000; bldg. will be financed to suit; cash $10,000, or will con- sider bungalow or 2 flat with 6 rms. Call to- day 9717 Armitage-av. or Phone spaulding 4280.

APARTMENTS—3 W. SIDE.

FOR SALE—BY OWNER, BRICK, 5 AND 6 rms., 2 car garages; all rented; built for a permanent home. Price $35,000.
GLATT & PRICE
6627 Stony Island-av. Dorchester 8800.
8020 Cottage Grove-av. Vincennes 0030.

6 APT.—16 APT.—24 APT.

CASH NEEDED.
$5,000, $10,000, $15,000.
WILL CONSIDER TRADE.

High class new bldgs.; all have electric re- frigeration, tile baths, Kew boiler, metal weather strips; all large rms. and high class electrical fixtures; 1 mortgage on each bldg. For further information and appointment phone C. A. POLLOCK, Triangle 8200.

Bargain-South Shore 3 Flat.

Large beaut. 5 rm. apts., shower, tile bath and kitchen; 3 blks. from I. C. R. R. bus, surf.; will trade for bung., vacant, mtg. pa- per or cash. Call Tyler 7240.

SWANSON & HOUSE.
7046 Stony Island-av. Dorchester 4141.

FOR SALE—NEW 6 RM. 3 APT. IN Avalon Park; 2 blks. to car; very good neigh.; will take smaller and cash. Brokers co-operate. Ph. Keystone 1327.

FOR SALE—NEW MOD. 6 FLAT, 5 RMS., 2 car garage, $1,500 below valde. H. C. KOPP, Lombard, Ill., for terms.

FOR SALE—6933 WOODLAWN-AV. NR. I. C. station; 2 apt. bldg.; 5 rms. each; 2 glazed rear pchs.; stm. ht.; steel construc. builtin tub. Owner takes $2,000 loss in final sale. Price $14,000. Owner, W. H. Roff, 1348 E. 55th-st. Hyde Park 2215.

FOR SALE — 6 APT. 5 GAR. $26,000. Wash. unit; quick action necessary. $6,500 cash; $20,000 mtg. $6,000 takes equity.
CLIFTON KIRK & SON,
220 E. Garfield-blvd. Atlantic 8100.

TO WIND UP ESTATE.

Almost new 15 apt. bldg., 4 rms. ea.; excel. location; less than 6¼ times rental; reas. cash payment will handle. Call Owner. Bev- erly 1152.

FOR SALE—EXCEPTIONALLY HIGH CLASS So. Shore 6 apt. bldg.; rents for over $10,- 000 a year. Call on Jackson Park; $15,000 cash will handle.
J. A. MALOOLY & CO.
6824 Stony Island-av. Dorchester Pk. 2145.

FOR SALE — 21 APT. COR. NR. 63D AND South Parkway; rental $15,000; price $70,- 000; $20,000 cash will handle.
R. M. O'BRIEN REALTY CO.
3859 Indiana-av. Douglas 1538.
311 E. 47th-st. Oakland 2100.

FOR SALE—A BIG BARG. IN 6 FLAT, 63d, 50x180, plus 7 flats, 3 of 6, and 4 of 4 rms. bath and stor. each. Store for Rent $2,635. Price, $16,500, or will take 2 flat. Owner 7634 Michigan-av. Ph. Stewart 7873.

FOR SALE—HIGH GRADE 6 APT. ALL 5 rms. and bath. Income, assuming rent $3,880. Will consider cash and good mtg. for $25,- 500 equity. Exclusively. ROBERT L. GEAR CO., 1 N. La Salle-st. Main 0250.

FOR SALE—APT. $18,000; 17 ROOMS, 4 baths; 2 car brick garage; steam heat. Present income $3,200. Can be doubled as rent expires. Apply 4402 Lake Park. Rob to lake. $4,000 cash. Owner, Kenwood 8558.

FOR SALE—6½ X RENTAL, 18 APT., 9-4, 9-5 rms., shower, tile baths, steel sash, all modern. Inc. over $15,000; 1st mtge. only; nr. 71st-Ashland. Enevold. Hemlock 4900.

FOR SALE — 5340 ABERDEEN. 2 FLAT and 3 flat on lot 50x110-L-12.

FOR SALE—OWNERS GOING TO CALIF.; sacrifice 6 apt., 6 rms., 2 baths, sun par- lors; rent $6,640. Price $46,200; $10,000 cash. Act quick. Sac. $5,000.

FOR SALE—COLORED, FINE 6 FLAT NR. 56th and So. Park; bargain. $37,500. Ad- dress J. H. 188, Tribune.

FOR SALE—2 FLAT, 6-6; NO. OF 73D, E. of Stony; lot 40x125; 2 car brk. gar.; fur- nace htr.; $13,500; $3,000 cash. Gar. 2256.

FOR SALE—3 FLAT, 5-5-5 RMS., CASH $1,500. Owner, 1418 Howard. Ph. Rog. 6323.

FOR SALE—NEW COR. 9 APT. 4-5 RMS., 100% rented; only 2 mtg. incl.; best $7,000 cash. 4402 N. Kenneth. Kolar, Longbeach 2494.

FOR TRADE—OR TRADE: NEW 54 APT.; L. for unim. bus. transportation; 1 mtg. inc. equity. Bus. Mgr., 4522 N. Rockwell. Lon. 2494.

FOR SALE—BY OWNER, MOD. 3 APT., 5 R. sun par.; extra sun room; 2 car gar. 1731 No. Shore-av. Rog. Pk. 7023.

FOR SALE—MOD. 2 FLAT; 5-5; EL. PCH.; side; beaut. layout; well financed; near cath. church. 2544 Attrix. Sun. 3366.

FOR SALE—2 APT. BARGAIN $45,000. Paul Z. Hartung & Co., 1126 Granville-av.

FOR SALE—3 FLAT BRK. 6 R.; 3 GAR GA- rages. 4745 N. Talman.

FOR SALE—2 APT. BRK. 6-6 H. & H.; 2 car gar.; 1 blk. Lincoln exp. Shel. 8171.

FOR SALE—2 APT. 2 CAR GAR. OIL HT. $7,500. Edge. Ne. L. 5717 Magnolia.

FOR SALE—3 FLAT COR. BLDG., $40,000. Owner, 1700 S. State-st.

FOR SALE—4 FLAT COR. BLDG., $50,000. Owner, 1700 S. State-st.

FOR SALE—6 FLAT COR. BLDG., $60,000. Owner, 1700 S. State-st.

FOR SALE—MOD. BRICK BLDGS. 2 flats, 2 apts., sr. cars and L. Invest and bargain; $30,000; terms. DIRKS, 2811 Ha- [illegible]

REAL ESTATE FOR SALE.

HOUSES—SOUTH SIDE.

Beautiful Michigan-av.

Residence near 51st-st., 11 rooms, 4½ wtr. ht., hardwood throughout; 2 baths; 3 lava- tories; car garage. Clear, $5,000 cash. Call 1st mtge. 4 clear lots, $1,500. Mr. Scherer, H. J. COLEMAN & CO., 4705 S. State-st. Drexel 1800.

IN CHATHAM FIELDS.

Beaut. 5 rm. bung., h. w. ht., lge. rms., lge. sun p.; automatic wtr. htr.; lge. attic; Chamnlain-av. is 6300 blk. Cut to $11,500; cash $2,500, bal. very reas. For appoint- ment, Triangle 2800.

OWNER LEAVING CITY.

Will sacrifice beaut. 3 apt. in No. Edge- water, nr. Senn High; 3 clks. to Thorndale "L"; 3 6s and 3 5s; ostrm. stm. parks; sind. stng. refrs.; 2 car gar.; fully rented; no concessions; yearly income $9,000; $17,500 cash. Call Sunnyside 3586.

APARTMENTS—3 W. SIDE.

BRAND NEW 22 APTS.

Cor. bldg. 4-5 rms., electrical refrig. hand painted walls, arched doorways, roll- away beds, cor. 3½ blks. to Sav. L. High and public schools; 1 mtg. $100,000, 5½ & 7 yrs. Will sacrifice equity for cash or trade. Builder, 6153 Monroe. Junior 7809.

FOR SALE—LOGAN-SQ. CORNER 8 FLAT, in fine condition. 2 6, 2 5, and 4 4 rm. flats; price $37,000; bldg. will be financed to suit; cash $10,000, or will con- sider bungalow or 2 flat with 6 rms. Call to- day 9717 Armitage-av. or Phone spaulding 4280.

APARTMENTS—NORTH SIDE.

FOR SALE—7 RM. MODERN HOUSE, EAST of Greenview c. R. P. Price $25,500; make a fine home at cost of lot only. BERN- NAN, 1418 Howard. R. P. 9400.

FOR SALE—5 RM. BRICK BUNGALOW; hot water heat; 2 car garage; by owner. 6429 N. Fairfield. $800 monthly, including in- terest. Call eves. or Sundays, 3430 Pierce- av. Capitol 1750.

30% to 40% on Investments.

$12,000 cash, $250 monthly, will buy 12 flat; 3 stories; bld. garages; rent $960 mo.; price $77,000. Owner, WM. JOERN & SONS, 2737 N. Laramie. Berkshire 3690.

FOR SALE OR EXCHANGE.

New 2 flat; street and alley paved; 2 car garage; tile walls in baths. Owner on prem- ises, 5041 N. Mango. Palisade 9814.

FOR SALE—OR TRADE—NEW 19 KIT. APT. bldg.; 20 min. to loop; very good neigh.; will take smaller and cash. Brokers co-operate. Ph. Keystone 1327.

FOR SALE—NEW MOD. 6 FLAT, 5 RMS., 2 car garage, $1,500 below valde. H. C. KOPP, Lombard, Ill., for terms.

FOR SALE—6933 WOODLAWN-AV. NR. I. C. station; 2 apt. bldg.; 5 rms. each; 2 glazed rear pchs.; stm. ht.; steel construc. builtin tub. Owner takes $2,000 loss in final sale. Price $14,000. Owner, W. H. Roff, 1348 E. 55th-st. Hyde Park 2215.

FOR SALE — 6 APT. 5 GAR. $26,000. Wash. unit; quick action necessary. $6,500 cash; $20,000 mtg. $6,000 takes equity.
CLIFTON KIRK & SON,
220 E. Garfield-blvd. Atlantic 8100.

TO WIND UP ESTATE.

Almost new 15 apt. bldg., 4 rms. ea.; excel. location; less than 6¼ times rental; reas. cash payment will handle. Call Owner. Bev- erly 1152.

FOR SALE—EXCEPTIONALLY HIGH CLASS So. Shore 6 apt. bldg.; rents for over $10,- 000 a year. Call on Jackson Park; $15,000 cash will handle.
J. A. MALOOLY & CO.
6824 Stony Island-av. Dorchester Pk. 2145.

FOR SALE — 21 APT. COR. NR. 63D AND South Parkway; rental $15,000; price $70,- 000; $20,000 cash will handle.
R. M. O'BRIEN REALTY CO.
3859 Indiana-av. Douglas 1538.
311 E. 47th-st. Oakland 2100.

FOR SALE—A BIG BARG. IN 6 FLAT, 63d, 50x180, plus 7 flats, 3 of 6, and 4 of 4 rms. bath and stor. each. Store for Rent $2,635. Price, $16,500, or will take 2 flat. Owner 7634 Michigan-av. Ph. Stewart 7873.

FOR SALE—HIGH GRADE 6 APT. ALL 5 rms. and bath. Income, assuming rent $3,880. Will consider cash and good mtg. for $25,- 500 equity. Exclusively. ROBERT L. GEAR CO., 1 N. La Salle-st. Main 0250.

FOR SALE—APT. $18,000; 17 ROOMS, 4 baths; 2 car brick garage; steam heat. Present income $3,200. Can be doubled as rent expires. Apply 4402 Lake Park. Rob to lake. $4,000 cash. Owner, Kenwood 8558.

FOR SALE—6½ X RENTAL, 18 APT., 9-4, 9-5 rms., shower, tile baths, steel sash, all modern. Inc. over $15,000; 1st mtge. only; nr. 71st-Ashland. Enevold. Hemlock 4900.

FOR SALE — 5340 ABERDEEN. 2 FLAT and 3 flat on lot 50x110-L-12.

FOR SALE—OWNERS GOING TO CALIF.; sacrifice 6 apt., 6 rms., 2 baths, sun par- lors; rent $6,640. Price $46,200; $10,000 cash. Act quick. Sac. $5,000.

FOR SALE—COLORED, FINE 6 FLAT NR. 56th and So. Park; bargain. $37,500. Ad- dress J. H. 188, Tribune.

FOR SALE—2 FLAT, 6-6; NO. OF 73D, E. of Stony; lot 40x125; 2 car brk. gar.; fur- nace htr.; $13,500; $3,000 cash. Gar. 2256.

FOR SALE—3 FLAT, 5-5-5 RMS., CASH $1,500. Owner, 1418 Howard. Ph. Rog. 6323.

FOR SALE—NEW COR. 9 APT. 4-5 RMS., 100% rented; only 2 mtg. incl.; best $7,000 cash. 4402 N. Kenneth. Kolar, Longbeach 2494.

FOR TRADE—OR TRADE: NEW 54 APT.; L. for unim. bus. transportation; 1 mtg. inc. equity. Bus. Mgr., 4522 N. Rockwell. Lon. 2494.

FOR SALE—BY OWNER, MOD. 3 APT., 5 R. sun par.; extra sun room; 2 car gar. 1731 No. Shore-av. Rog. Pk. 7023.

FOR SALE—MOD. 2 FLAT; 5-5; EL. PCH.; side; beaut. layout; well financed; near cath. church. 2544 Attrix. Sun. 3366.

FOR SALE—2 APT. BARGAIN $45,000. Paul Z. Hartung & Co., 1126 Granville-av.

FOR SALE—3 FLAT BRK. 6 R.; 3 GAR GA- rages. 4745 N. Talman.

FOR SALE—2 APT. BRK. 6-6 H. & H.; 2 car gar.; 1 blk. Lincoln exp. Shel. 8171.

FOR SALE—2 APT. 2 CAR GAR. OIL HT. $7,500. Edge. Ne. L

REAL ESTATE—SUBURBAN—WEST.

River Forest.

BEAUT. 7 ROOM HOUSE
for $17,000. EXCEPTIONALLY LARGE LIV. RM. South and east exposed din. rm. 3 bedrooms (master bedr. across front of house). Sleeping porch, h. w. heat, garage with side drive. Let 50x183. CLOSE IN LOCATION.
F. A. HILL & CO., INC.,
5626 W. Lake-st. Aus. 0121. Fed. 1328.

Riverside.

PRICE REDUCED $1,000.
5 rm. bung., fully insulated; glazed porch; large liv. room with real brick fireplace; hdwd. floors throughout; h. w. heat; 2 car garage; a true bargain $10,500; terms to suit.
HENRY A. MILLER, Realtor,
Main off. no. at Riverside depot. Riv. 5656.

FOR SALE—HOUSES, LOTS, BUNGALOWS.

RICHARD TODD & CO.,
Office N. of Depot. Ph. Riverside 5404.

FOR SALE—LOT, 1105 RIVERSIDE, 120X200 (best section); must go; $35 front ft. JOHN MAUREN, Farwell 1101.

FOR SALE—SACRIFICE, 50X203 FT. LOT. $2,500; nr. car and schools; front; no assessments. Address Z K 256, Tribune.

Wheaton.

$12,500
An exceptional opportunity to acquire a beautiful home in the finest neighborhood of Wheaton, near Wheaton college campus, within blocks of stations, etc.
The home is in excellent condition throughout, is built upon a large lot (66x132), shaded and shrubbed. 6 large rooms; entry from sun parlor, sleeping porch, and 2 car garage. Make this an unsurpassed value at this price.
DU PAGE REALTY CO.
DEPENDABLE BROKERS
124 N. Main-st. Phone Wheaton 251.

Season's Opening Bargain.
7 rm. residence, new oil burner, 3 bedrms., 2 sleeping porches, and large front porch. 1 car garage, excellent north side section, all improvements in. Lge. lot, 60x132, shrubs, fruit and shade trees.
Priced NOW AT $8,800.
A. L. WEBSTER & CO.,
Rm. 2 Smith Block. Phone Wheaton 339.

FOR SALE—NEW 6 RM. BRICK INSULATed home; 2 baths; hot wat. heat; real fireplace and other built-in features; nice high lot; well located; near park site; only $15,000; liberal terms.
HARRELL ALLMART,
111 W. Front-st. Ph. Wheaton 32 or 805.

Western Springs.

PRICED TO SELL.
Beautiful new 6 room English stucco on big lot. Vapor heat. Natural fireplace, large living room. Bath with tile floor and shower. Linoleum in kitchen. 3 light and 4 power circuits. Built in sidewalk softener, electric light fixtures and decorated to suit. Price for quick sale, $16,500. Down payment, $1,000. Balance like rent.
KNIGHT & WILSON,
927 Burlington-av. Western Springs 4464.

FOR SALE—NEW 6 RM. BRK. HOME, E Z terms; might trade. Address O 94, Tribune.

Miscellaneous.

3 ACRE
CHICKEN FARM,
$1,850.
Located close to city; owner forced to sell; easily worth $4,500. 1 need $375 cash; terms, any way to suit; write at once to inspect. Address P D 457, Tribune.

1-3 ACRE.
NICELY RESTRICTED.
In one of the best sub. towns; all improvements, inc. paved streets, are in; will sell for cash or on terms; good discount for cash. Price $300 for 1st or 2d mortgage paper; price $1,200; $240 cash, $12 per month. Address P M 160, Tribune.

REAL ESTATE—SUB'N—MISCELLA'S

5 ACRES
NEAR CITY LIMITS.
OWNER FORCED TO SELL.
I must sell our 5 acres; only 3 miles from city limits; near Crawford-av., for only $425 per acre; I will take $500 cash and close deal; bal. in 3 yrs.; this is a bargain of a lifetime. Address P B 90, Tribune.

DOUBLE SECTION.
DOUBLE STATE RD. COR.
My 132x125 ft. corner ripe for business improvements in; 132 ft. faces on Kedzie-av.; will sacrifice at $15,000; owner must have $3,000 cash; corner serves the state; must hold for $30,000; rate of 6% owner to inspect. Address P M 115, Tribune.

REAL ESTATE—ACRE PROPERTY

Arkansas.

FOR SALE—155 ACRE HENRY HOLTER FARM at Public Auction, Sat., Feb. 25, at 10 a.m. on premises, 2 miles north of Naperville, near Oaden-av. Suitable Country Estate, Club, Institute, Investment or Speculation. Good improvements. Possession given immediately available. Opportunity to secure one of the best farms in 126 Farm county at your own price. TERMS OF SALE—rain or shine. For details address A. C. WESTROM, Wheaton, Ph. 1444.

1-3-5 ACRES.
Suitable for chickens or truck, 20 miles from loop. Close to Chicago. Cash, $350 per acre, $100 cash, $10 per month. Grake, 1117 No. York-st., Elmhurst, Ill.

FOR SALE—5 ACRES, HIGH AND ROLLing, adjacent 3 golf courses; near school and North Shore electric transp. Bankers Loan & Mortgage Co., 105 W. La Salle.

FOR SALE—5 ACRE LOT, 23 MILES S. W. of loop; ideal for man working on W. Side. Priced right. $425 per month. Elec. available. Address M E 430, Tribune.

FOR SALE—BY 40 A. ALL DRPTS. NR. sta.; need $20,000. Address O 426 Tribune.

FOR SALE—10% ACRES, 20 MILES OUT; blvd. 12 mi. city. Address O 54, Tribune.

REAL ESTATE—SUMMER RESORTS

SUMMER HOME.
Must sell my new home, never occupied, 1¼ miles from Antioch, Ill., on 50-ft. wooded lot, with boating and bathing rights on Lake Catherine. Priced at $9,000 complete. Will consider small bal. terms. Address owner, T D 307, Tribune.

LIMITED OFFER, $495.
Lake lots, 40x125 ft.; beautiful spring fed lake; natural sandy beach; 24 miles from loop; 23 trains daily; concrete all the way; $10 down, balance terms to suit. Address G E 181, Tribune.

FOR SALE—LARGE WOODED LOTS ON and between Channel Lake and Lake Marie; over 2 miles of Channel and Lake front lots. ½ mile of parks and beach. Unusually low prices and terms. Buy now before prices and terms are bound to increase. Address G E 40, Tribune.

FOR SALE — COMPLETELY FURNISHED cottage on Lake Minkinkuzee, Culver, Indiana; near hotel and Culver Military Academy; 7 rms. and bath, garage, spacious lawn and shade trees, frontage on lake. Address Box 236, Bedford, Ind.

FOR SALE—SUIT. FOR EST.; LGE. LAKE lot on Lake Mich.; 30 ft. bluff; 660 ft. sandy beach with boat and pier; 24 Lake Shore-rd. ¾ mi. from Highway M-11, 4 mi. south of Saugatuck; for cash, $2,000. Owner, A. C. Pickerle, 30 N. Michigan-av.

FOR SALE—OKAUCHEE LAKE, WISCONsin.; summer home; all modern conveniences; 110x350; $10,000. RADER BROTHERS, 488 32d-st. Milwaukee.

FOR SALE—3 R. SPANISH HOME ON LAKE Geneva, facing the lake; completely decor. and furnished; lot 60x170; row boat, motor boat. Sell all for $10,000 or trade for Chgo. vacant. Address G 97, Tribune.

FOR SALE — LOT WITH 60 FT. LAKE frontage, located in a beautiful Catholic summer colony in Northern Wisconsin. Terms. Address Owner, Box 244, Tribune.

FOX RIVER.
Large lot facing river; $250 cash will handle. Address N A 304, Tribune.

FOR SALE—100 FT. FRONTAGE ON FOX Lake, Ill.; old estab. business; 3 cottages, 22 boats; part cash, balance terms. Address M M 330, Tribune.

FOR SALE—NEW 3 RM. COTTAGE; SCREened; well water; toilet inside; on wooded lot; $850; $150 down. Koontz Lake, Ind. 75 mi. Chicago. Address R A 259, Tribune.

FOR SALE—LARGE AND SMALL TRACTS, lake frontage in Hayward dist. Wise Bros. & Scantlebe, 1 Park Row, Chicago, Dearborn-st.

FOR SALE—ANOTHER CEDAR LAKE BARgain; lot and new cottage with 3 rooms; $750 cash. $1 per sq. ft. Address P H 216, Tribune.

FOR SALE—LOTS ON FOX LAKE, ILL., $150; 5% cash and 1% per month; no interest. WM. T. SULLIVAN & CO., Otis Bldg.

REAL ESTATE—FARM LANDS.

Arkansas.

FOR SALE OR TRADE—1,000 AC., NEAR Clarendon; $20 per acre. Geo. H. P. Gaede, 4761 N. Western-av. Longbeach 3626.

Florida.

FOR SALE—20 ACRES, NR. DE FUNIAK Springs; 5 ac. Satsuma oranges; price $2,000; $500 cash, $50 per month.
Norval Wauch, 5067 W. Chicago-av.

Illinois

FOR SALE—70 ACRES CLOSE RANGE AK-sarben; mile from state highway on stone road; modern 7 room house; heated by furnace; fine grove virgin timber with additional grove of 20 acres of trees, milk house, good well, 3 poultry houses, 2 corn cribs, 2 hog houses; dark soil; state location; ideal for stock farm; fenced and cross fenced; adjacent to school. Owned by widower; must be sold; $100 per acre; terms to suit; possession in 6 years. M. F. Stahl Company, Waukegan, Ill.

112 ACRES DU PAGE CO.
Stock and tools, silo, stream, orchard, blk. land, good house; $250 per acre takes everything. Roy & Co., 150 W. La Salle. State 6644.

FOR SALE—308 AC. WELL CO. FARM, 60 mi. Chgo.; 180 cult.; 2 sets improvements; $100 per acre. Wm. Tide & Trust Co., Joliet. Tel. Central 5850.

FOR SALE—FARMS NEAR CHICAGO AND suburbs. Write for list. A. L. WALKER, Minooka, Ill. List your farm with us.

REAL ESTATE—FARM LANDS.

Illinois.

FOR SALE—265 ACRES, CLOSE RANGE Mankakee, 1 mile west Green Bay-rd., on state highway; direct from Chicago; few miles from Northwestern depot; 3 houses; owner's consists of 12 rooms, living room 17x19; basement; heating plant; 5 bedrooms; 2 bath rooms; furnace, electric lights; tenant house consists of 7 rooms in good condition; houses surrounded by shade and fruit trees; large barn for 12 horses, 60 head cattle, 100 hog barn, with cement floors, running water, electric pump, milk house, poultry house 16x24, tool house 18x30; other bldgs.; silo 20x50; all bldgs. electric lighted; all black soil over 800 acres under cultivation, balance virgin timber; owing to location and soil makes ideal truck, corn or garden farm; owned by widow; being sacrificed $125 per acre; 1-3 cash. Box 510, Waukegan, Ill.

GOOD FARM, 80 ACRES.
¼ mile southwest of Orland Park limits, 45 and ¼ mile to Wolf Rd.; 1 mile to concrete highways; 8 rm. House on stone foundation; good granary and 2 story barn; owned 80 rods; 50x60. Close out sale, $9000 per acre. See George Gee, Orland State Bank, Phone Orland 83 or 61.

Iowa.

FOR SALE—TO CLOSE PARTNERSHIP, 120 acre imp. farm; 7½ miles south of Keosauqua; 6 miles east of Bonaparte; 4 miles west of Rochester. Inquire Sarah A. Curry, Letters Ford, Indiana.

FOR SALE OR EXCHANGE—10 ACRE chicken farm, 10 rm. house; 65 miles Chicago. Terms. Address O 330, Tribune.

Michigan.

FOR SALE—160 ACRES NEAR GALIEN, Mich. 15 miles from South Bend. Grain and dairy. Correspondence solicited. Address Owner, P. O. Box 637, South Bend, Indiana.

FOR SALE—ON PAVED STATE HIGHWAY, 3 W. Mich., 115 acs.; exc. bldgs.; 8 rm. house, silo, henhse, etc.; level, fertile land, alfalfa, fruit, $7,800; only $2,500 down. Address F H 312, Tribune.

FOR SALE—THREE CHOICE FRUIT AND grain farms, 40 to 160 acres; easy terms. D. E. Sutherland, Owner, Benton Harbor, Michigan.

FOR SALE—60 AC. ON STATE RD., S. W. Mich.; fine buildings, rich soil; equipped; must sell; bary. Roessler, 6 N. La Salle.

FOR SALE—60 A. CLEAR; 3 MI. CITY; HSE., barn, silo, orchard; $4,000; $500 cash, $200 yr. Kvane-Tinner Co., Fremont, Mich.

Wisconsin.

FOR SALE — 800 LINE LAND GRANT lands in Upper Wisconsin. Free information. Ask for Booklet No. 53 and about homeseekers' rates. Call or write. Land Dept. 400 Lumber Exch. Bldg., 11 S. Adams-st., Chicago, Ill.

FOR SALE—CHOICE FARM LANDS IN ONE of the very best counties in Central Wisconsin, on easy terms. Best of clay loam soil. No stony or hilly land. Write for free map and literature. JOHN S. OWEN LUMBER CO., Owen, Clark County, Wis.

FOR SALE — IMPROVED FARMS AND cutover lands; bargain prices; address 806 Skidmore-Riehle Bldg., Marinette, Wis.

FOR SALE — 40 A. FARM OR SUMMER home, nr. lge. lake; good soil; only $250. $50 dn. Donaldson, 105 W. Monroe, Chicago.

LAND INFORMATION.

FACTS ON CHICAGO AND suburban property sent free Address F T 138, Tribune.

FACTS ON WISCONSIN FARM LANDS. Divn. of Immigration, Capitol, Madison, Wis.

REAL ESTATE WANTED.

For Cash.

$3,400—ATTENTION—$3,400
North Oak Park Lot Owners.
WILL PAY CASH, $3,400, for your 40 ft. lot; if it is north of Division-st. and west of Austin-blvd.; $2,700 for your 33 ft. lot. Address G 77, Tribune.

WANTED, 30 FT. LOTS
On paved streets where 3 flats may be built. Address Z A 256, Tribune.

WANTED—5 OR 6 ROOM MODERN BRICK bungalow on North Shore; 50 ft. lot; near steam trains; not over $11,000, with $1,000 down. Address Z 304, Tribune.

WANTED—WILL PAY CASH FOR EQUITies in contracts for Niles Center and North Shore property. Give full particulars and information. Address M L 501, Tribune.

WANTED—WILL PAY CASH FOR CLEAR properties in Niles Center. Give full particulars. Address S S 451, Tribune.

WANTED—INDUSTRIAL YACANT, WITHin 4 miles of loop. Address F 35, Tribune.

To Improve.

Build Now—No Cash
Will build on your lot bungalow or flat without a down payment. No extras, no commissions. Owners dealt to all.
H. FINEGOLD,
4704 N. SAWYER-AV.
KEYSTONE 2487-8800.

NO CASH NECESSARY.
Build an income producing home; responsible builder will finance and construct 3 apt. buildings on your 30 ft. lot in Chicago or suburbs; no extras; plans & specifications furnished without obligations. Address N A 298, Tribune.

By Brokers.

WANTED—HAVE $35,000 CASH; WANT 12 to 16 flats, N. of Argyle and E. of Clark. JOHN T. SHEAHAN & CO.,
8 S. Dearborn-st. State 5160.

WANTED LARGE APT. OR BUSINESS property; good trade and cash.
JOHN T. SHEAHAN & CO.,
8 S. Dearborn-st. State 5160.

WANTED—FOR QUICK ACTION LIST YOUR property for sale or exchange with SELZ & SOUTHWORTH, 8 S. Dearborn and Calumet.

WANTED—NORTH SIDE PROPERTIES. Apply here to list 'em with Trustees System Service, 90 E. Madison. Harr. 0120.

WANTED—PAVED PLAN LOANS must be priced right. Address E T 258, Tribune.

WANTED—LARGE APARTMENTS OR BUSIness property.
FRANKENSTEIN & CO., 110 S. Dearborn-st.

WANTED—TO SELL CHICAGO REAL ESTate and bonds. No sours. No subn. lists.
WILLIAM BOND & CO., 25 S. Dearborn-st.

REAL ESTATE FOR EXCHANGE.

Apartments.

EXCH.—SPLENDID 32 APT. 3 YRS. OLD; income over $22,000; 1st mtge. $90,000; no 2d; choice location; vac. bldg. of Clark-st., N. of Irving Pk. Address Z D 203, Tribune.

WILL EXCHANGE EQUITY OF $35,000 IN 28 flat N. Side bldg. subject to 1st mtge. only $50,000, for smaller. Address N L 540, Tribune.

$25,000 EQUITY IN 24 APT., N. W. 1 blk. of Belmont-av. Will exchange for smaller bldg. Brokers co-operate. Belmont 3211.

FOR EXCHANGE—NEW 3 APT., 6-6-6 RMS., $4000 North; $2,500. Want vacant or res. Tel. Longbeach 6688.

FOR EXCH. OR SALE—COR. 7 FLAT IN Lake View; exc. cond.; $65,000. Will trade for 6 flat. Call 3140 Lincoln-av.

NEW 6 FLAT, $38,000. FOR VACANT AND cash; mtgs. $30,000. Longbeach 6688.

Business Property.

OWNERS WILL EXCHANGE MEAT MARket and grocery, candy mfg. business, garage and home for flat, bungalow or other real est. 2031 W. 35th. Laf. 0909.

WILL TRADE EQUITY IN GARAGE AND flat for flat in South Side apt. bldg. MR. LEMAN, Atlantic 5400.

Houses.

BUNGALOW FOR 2 FLAT.
Owner will trade his new, mod. brk. bungalow near 79th and Halsted; 5 rm. and surface trans., for 2 flat in Park Manor or Summit.
FRANK J. HINKAMP & SONS, INC.
1929 E. 63d. Mr. Eggleston. Fairfax 6200.

HOME AND INCOME.
S. E. cor. Chgo. and Forest-av., O. P.; 200x85 ft.; 2 9-rm. res., 3 rm. apt.; 3 car; store and flat; will trade; income $3,000; will trade up or down. Bastian, 117 N. C. P.-av. Ste. 8150.

EXCH. OR SELL — 5 RM. BUNGALOW, mod., also 10 large lots, closer in Hazelcrest, few min. walk to I. C. Elec. Sta.; trade for 2 to 6 flats or vacant in Chicago. A. J. Mallen, Homewood, Ill., care Homewood State Bank. Ph. Homewood 323.

Beau. 6 Rm. Bung., 40 Ft. Lot
3½ blks. I. C.; 2 car brk. gar.; side drive; take equity in vac. Owner, 536 S. 52th-ct.

Farms and Acres.

80 ACRES BEARING VINEYARD NEAR Michigan City, Want apts. Box F. Mueller, 39 S. La Salle.

Vacant.

HIGH CLASS VACANT ROLLING HILL country. 40 vacant in Florida, equity $25,000; almost clear; trade for apartment or business vacant in or near Chicago. Deal with owners only. Mr. Wier, 3 Madison-st. Oak Park.

SEVERAL PIECES OF VACANT IN CHIcago suburbs; also from 120 ft. lots up to 5 acre tracts; will accept other property, bonds or anything of value as part payment. Address Box 244, Tribune.

SUMMIT SOUTHERN RESORT PROPERTY for sale or trade for Chicago district vacant. Have several cottages and will make attractive deal to right party. No brokers. Address Owner, Box 244, Tribune.

FOR SALE—WILL TAKE GOOD 1ST AND 2nd mortgage payment for 10 yrs. on small bldg. improvements. Address P X 232, Tribune.

WANTED — APARTMENT BLDG. NEAR loop, for 6 flat in Austin, Oak Park or equity in same, as part payment in 6 flat. Address Owner, Address F T 111, Tribune.

WILL TRADE 6 ACRE IN FOX RIVER VALley for 6 flat in Chicago. Address F T 112, Tribune.

WILL TAKE NORTH SIDE LOT IN TRADE for 6 flat. Address F T 113, Tribune.

GOOD CAR AS PART CASH, 240 FT. ON S. Kossuth; $3,250; within city; S. W. Side. DR. R. OLFSON, 4816 N. Western-av.

WILL TRADE 5 R. COR. NORTH AND Crawford-avs. for 2 to 4 flats. Owner, 2839 Crawford-av.

EQUITY IN 6 LOTS ON 64TH-ST. TRADE for bung. or what? Nevada 5030.

REAL ESTATE FOR EXCHANGE.

Vacant.

WILL TRADE SUBURBAN RES. CORNER, 144 ft. on front street by 150.00 front on side street. View of private sand. Near Lake Michigan. Walk distance to station. Fully wooded lot. Select residential neighborhood. What have you in city property? Any corner priced at $2,500. Address F T 136, Tribune.

APARTMENT

building or buildings taken in trade on subdivision property, platted and ready to sell. Electric transportation to prop. location on property. Will release lots as parcels are sold for quick deal. Address F T 135, Tribune.

WANTED—GOOD 2 FLAT OR BUNGALOW
with first mortgage only, for clear West Side business frontage. Address J L 278, Tribune.

South Side.

STORAGE SALE
$350 MOHAIR PARLOR SET.....$65
$450 MOH. FRIEZE PARLOR SET.....$90
$300 WALNUT BEDROOM SET.....$60
$300 WALNUT BEDROOM SET.....$60
$300 WALNUT DINING RM. SET.....$60
$300 WALNUT DINING RM. SET.....$60
$63 WILTON RUGS, 9x12.....$12
5 PIECE BREAKFAST SETS.....$15
WALNUT DRESSERS.....$15

REAL ESTATE LOANS.

SECOND MORTGAGE LOANS
We have chopped off two-thirds of the cost of a second mortgage loan compared with the rate (which prevailed before we entered this business, two and a half years ago.
Think of it.
We are only charging one-third as much as you had to pay in 1925.
Do you know of any other cost reduction which has been so widely attested as the rate on second mortgage loans?
These are the rates which now apply on second mortgage loans made through this institution: 6% accruing interest and commission of:
6% for 1 year.
6½% for 2 years.
7% for 3 years.
The Chicago MORRIS PLAN BANK
Agent
21 N. LA SALLE-ST.
FRANKLIN 5700.

SECOND MORTGAGES
AND COLLATERAL LOANS.
MADE AND PURCHASED
IN ANY AMOUNT.
1 YEAR.....6%
2 YEARS.....7%
3 YEARS.....8%
Easy payments—9 per cent interest.
One Day Service.
BROKERS PROTECTED.
J. F. Rosenthal,
Suite 807. 105 W. Monroe-st.

REPUBLIC REALTY.
Second Mortgages.
Ask for a list of Republic Realty Cost Reducing Folios. This institution's recognized leadership is the result of its ability to serve best at lowest cost. You will find Republic Realty worthy of your confidence, appreciative of an opportunity to serve you.
REPUBLIC REALTY
MORTGAGE CORPORATION.
110 S. Dearborn. Central 4804.

REAL ESTATE CONTRACTS
both long and short term, on homes in Cook and adjacent counties, bought at reasonable rates. Lower rates for large volume business. Exclusive dealers in real estate contracts on homes for 20 consecutive years. Aid $10,000,000 to date.
WILLIAM F. PELHAM CO.,
111 W. MONROE-ST.

REPUBLIC REALTY.
Second Mortgages.
Your interests are best served when you obtain lowest second mortgage rates—when you deal with responsible organization, leader in its field—with greatest helpfulness is the aim of that organization.
REPUBLIC REALTY
MORTGAGE CORPORATION.
110 South Dearborn Street, Chicago.

SECOND MTG. LOANS
at the lowest commission ever offered, interest 6 per cent terms 1 to 4 years and payments to suit you. I want to make loans to responsible parties. Money for sale.
LOUIS A. SNITZER,
4 N. CLARK-ST. CENT. 9485-6.

NO COMMISSION
on exceptionally good first mortgages. Bond issues financed. Second mortgages thruout our subsidiary. Write for free booklet, "How to Finance Your Home."
DOVENMUEHLE, INC.
105 S. Dearborn. Central 6393.

1ST AND 2D MTG. LOANS
on improved city and suburban properties at low current rates. Also collateral loans. First mortgage loans on vacant.
SOL. H. SIEGEL & CO., Nat Inc.
20 N. La Salle-st. Franklin 2959.

LOANS OF $100 OR MORE
for winter needs, coal, improvements, taxes and other bills. Also 5% and 6% on mtgs. No extra charges. Easy payments.
DAVIES PLAN LOANS
R. 1718, 120 N. La Salle-st. Randolph 8802.

2D MORTGAGE LOANS
in one day: 6% int.; easy payments; no title cost. We buy or loan on mtgs. and contracts. Established 1900. Ask any bank about us.
SIMMONS BROS., 6643 Kimbark-av.

1ST MORTGAGE—2D
OUR RATES AND SERVICES SATISFY.
We also make Collateral Loans.
GROSSMAN & SON
1082 First Nat. Bank Bldg. Central 4185-6.

Second Mortgage Loans
on improved Chicago and suburbs. Collateral loans made on 2d. Prompt service.
GREAT LAKES BOND & MORTGAGE CO.
Wm. 100 134 N. La Salle. Cent. 6020.

2D MORTGAGE LOANS, 5% COMMISSION. 6% interest, on houses and small apt. buildings, Chicago and nearby suburbs.
Owen Van Vleet, Vice Pres.
MERCHANTS ACCEPTANCE COMPANY,
29 S. La Salle-st. Randolph 5086.

$1,000
I will lend $1,000 on any vacant 30 ft. lot on any paved street in Chicago. Address P A 227, Tribune.

$3,000 to Loan on Vacant.
I will lend $3,000 on any 50 ft. business lot on a paved street in Chicago. Address L H 542, Tribune.

6% FIRST MORTGAGE LOANS—6% on improved Chicago and suburban real estate. Careful borrowers know Heineman service since 1870.
HEINEMAN-REINEMANN CO., 10 S. La Salle.

FIRST MORTGAGES MADE AT LOWEST rates; also cont. loans. We buy 2d mtgs. and make small loans on vacant.
MORTGAGE INVESTMENT TRUST.
R. 1101, 6 N. Michigan. State 6707.

REAL ESTATE CONTRACTS
AND SECOND MORTGAGES.
CRAFT-MCCONAUGHY & WOLCOTT.
40 N. DEARBORN-ST. FRANK. 1030-31.

SECOND MORTGAGES.
CENTRAL INVESTMENT COMPANY.
5513 Lawrence-av. Palisade 6000.

MONEY LOANED ON 2D MORTGAGE AND contracts bought on desirable property; low rates; prompt service. Tel. Central 2596.
A. M. LANGNER & CO., 108 W. Randolph.

2D MORTGAGE LOANS, 4% COMMISSION. We use our own funds. No extras.
WESTERN MTG. & INVESTMENT CO.
1839 N. Clark-st. Central 2324.

LADY WITH FUNDS WANTS GOOD FIRST and second mortgage loans; monthly payments or straight loans. No commission. Address P 99, Tribune.

2D MTG. LOANS MADE ON COOK COUNTY real estate by ESTERN MASSEY & WALTER I. MASSEY, MTG. BANKERS, 8 S. Dearborn-st. Central 6818.

FIRST MORTGAGE LOANS MADE ON N. and W. Side; 5½ and 6% int. CHAS. STATE BANK, 2376 Lincoln-av. Div. 4210.

WE PAY CASH FOR MONTHLY PAYMENT real estate contracts. WM. H. WALRATH, 123 W. Madison-st. Randolph 2050.

LARGE TRUST FUNDS. $600,000, 5% & 6%. Loans made. Business property, hotels. Francis M. Cass, 5 N. La Salle. Main 3156.

PRIVATE PARTY HAS MONEY TO INvest in real est. 2d mtgs. 7-8% comm. C. E. Hiebert, 105 N. Clark. R. 907. Dear. 4020.

1ST MTG. LOANS—BLDG. OR VAC. CHGO. or suburbs, $500 up; low rates. See us first. LUEDER & CO., 140 S. Dearborn-st.

$1,000 TO $5,000 2D MTG. LOANS on well loc. real est.; reas. comm.; priv. fund. L. SHERMAN, 1100 Chicago Opera Bldg.

LOANS ON DOWNTOWN REAL ESTATE without commission. Northwestern Mutual Life Ins. Co., Wm. Scott Bond, 225 N. Michigan.

FIRST MTG. LOANS QUICKLY MADE ON improved Chicago and subs. real estate.
HEAD & CONE, 68 W. Washington-st.

FIRST MORTGAGE LOANS
EDGAR D. SNOW & CO.,
66 W. Washington-st.

FIRST MORTGAGE—6% INT., 2½% COM. 3 YEARS. 7% INT., 3½% COM. 5 YEARS.
Randolph 3543—Phone—Central 5279.

NORTH SIDE LOANS WANTED — INTEREST 5½ TO 6%. Lincoln View Trust & Savings Bank, Lincoln and Belmont-avs.

$1,000 TO $5,000 2D MTGE. LOAN On well located real est.; reas. comm.; priv. fund. E. RAFLAN, 2172 E. 71st-st. Mich. 2040.

SECOND MORTGAGE LOANS—
PUBLIC SECURITIES AND INV. CORP.
Room 1407, 5 S. Wabash. Central 0340.

HOUSEHOLD GOODS.

Central.

3 ROOM OUTFIT
$99.75—$10 DOWN
4 ROOM OUTFIT
$174.50
$10 DOWN.
BALANCE ON VERY EASY TERMS.
ALL NEW FURNITURE.
Open Mon., Thurs. and Sat. Evenings UNTIL 10 O'CLOCK.
MAKLER FURNITURE CO.,
806 TO 814 NORTH WELLS-ST.
5 Minutes from the Loop.
Near Chicago-av.

South Side.

STORAGE SALE
$350 Mohair Plush Parlor Set.....$69
$450 Mohair Frieze Parlor Set.....$89
$200 Walnut Bedroom Set.....$49
$400 Walnut Dining Room Set.....$89
$75 9x15 Wilton Rugs.....$22
Also many other bargains.
AVAILABLE STORAGE, 7732 Stony Island.
Open evening till 10. Sundays till 6.

3 Rms., $198; 4 Rms., $249.50
Silk mohair par. set, $65; wal. bedrm. set, $55; wal. din. rm. set, $45; Wilton rugs, $18 up; brkfst. sets, $11; lamps, $6 up. Dunn Bros. Storage, 6711 College Grove-av.

$350 for All—Worth $2,000.
2 ROOMS OF HIGH GRADE FURNITURE. Nelson, 6910 Cottage Grove.

STORAGE. PHONE FAIRFAX 8935.
DINING SET, $5; DRESSERS, $5; ICE boxes, $3; beds, $2; rugs, $5; bookcases, bulbs, rugs stoves, $3; vict. radios; vanities, $10; desks, $10; chairs, $1; sofas, $10. Schwartz Bros., 640 E. 61st-st.—7012 Stv. la.

SILK MOHAIR PAR. SET, $65; 7 PC. WAL. DIN. ROOM SET, $65; 9x12 AXMINSTER rug, $20; 5 pc. brkfst. set, $10.
NELSON STORAGE, 6910 Cottage Grove.

3 PIECE LIVING ROOM SET; 3 PIECE bedroom set; 1 bed, mattress; lamps and curtains. 7839 Euclid, South Shore 8861.

FURNITURE PARLOR SET, LAMPS, rugs, oriental rock, bedroom set. See janitor, 5048 Woodlawn corner, rear. No dealers.

FOR SALE—FURN. FOR 4 RMS. PRACT. new. See to appreci. Sat. and Sun. Plaza 2197, Bedroom, 6000 Jeffery.

DINING AND BEDRM. SETS; EXCEL. CONdrns. for quick sale. Stein, 2341 E. 70th-pl.

PARLOR SET, BRKFST. SET, DAY BED, chifforet, rugs, reas. Hyde Park 6258.

FOR SALE—ORIENTAL RUGS, 9x11, sacrifice, $100. Well., 4749 Ingleside-av.

HOOVER CLEANER WITH BEATER AND attachment, $20 cash. Pl. Stewart 3019.

MAHOGANY BEDROOM SUITE. FISCHER. Phone Fairfax 4433.

WHEEL CHAIR, JUVENILE; SEPARATE leg lifts; like new, $90. Vincennes 0913.

Southwest Side.

3 PC. BEDR. SET COMP., $90; 9X12 RUG, $15; 2 twin beds; cabr. furn. at big sac. 1853 W. 35th-st. Laf. 3823.

North Side.

IN STORAGE FOR CASH.
Beautiful new furniture cheap for quick sale: Mohair Linen Frieze Parlor sets, Walnut Dinner sets, 2-3-8 Pc. Bedrm. sets, Wilton rugs, Lamps, Mirrors, Coxwell Chairs, Tables, Desks, etc. Fire Proof Storage.
MOHAIR SALES CO.,
6643 Sheridan-rd.
OPEN ALL DAY TILL 10 P. M.

WILL SELL FOR CASH
beau. new furn. in storage; silk mohair parsets worth $300 for $95; 7 pc. wal. dining sets worth $150 for $65; 2-3-8 pc. bedrm. sets, $85. Also large in rugs, odd chairs, lamps, mirrors. Fireproof Warehouse, 4644 Sheridan-rd. Edgewater 6643. Open evenings.

New or Used Furniture
in storage cheap for quick sale. Par. din. bedrms., brkfst. sets, odd pieces. Large selection of used rugs, all sizes. Also compl. outfits. Storage Warehouse, 3530 N. Clark. Buck. 0949. Open eve. Sun. till 6.

DRESSER, $5; BED OUTFITS, $8; 9 PIECE oversized parlor suite, $45. Leavell, 1214 Irving Park-blvd. Open evenings.

ble, $5; cot and pad complete, $1.95; mirrors and hundreds of other items; easy terms.
BIG CITY FURNITURE & STORAGE CO.,
819 N. CLARK.

WHY BUY A USED PARLOR SUITE? WE sell 3 piece sets, $49.50 up. Open Sun. till 6. Thompson, 2114 Lawrence-av. Lon. 0387.

WALNUT 7 PC. DINING SET; BEDRM. 2-3-8 pc.; like new. Wholesale Furn. Co., 3837 Greenview, rear. Buck. 6764.

KENMORE, 5038—4 ROOMS: FURN.; BARgain. W. F. MacKinnon. Edge. 1479.

SELL 5 RM. MOD. APT. FURN.; PIANO; $1250; rent $80. Vally. 829 Sunnyside-av.

SUBLEASE—7 RMS. 3 RMS. RENTED. 9325 Ingleside. Olson. Mid. 10523.

BUSINESS CHANCES.

Apt. Hotel.

41 apt. hotel, loc. in E. Rogers Park, nr. lake; 100% rented, gross rental per mo., $3,000; will consider vacant unit for apt. hotel as part pay. Address K G 231, Tribune.

Apt. Hotel—Choice W. S. Loc
Net $1,000 mo.; dissolve partnership; liq. inc.; reas. cash, mtg. pp. or vs. Briar. 3500.

APT. HOTEL—NINETY FURN. APTS.; MODern; 2 blocks from lake; by owner; social fin. connec. Address O 72, Tribune.

AUTOMOBILES.

BE INDEPENDENT
$125 A WEEK
IS BEING EARNED BY MEN DRIVING
CHECKER CABS
You do not need a large amount of capital to own a Checker Cab and be a member of the world's largest co-operative taxi company.
The public is demanding the easy riding, roomy taxi and THE CHECKER is becoming Chicago's most popular taxi. Due to this, we have found it necessary to increase our number of drivers.
We attend to bonding, insurance, and supplies. Our telephone trunk lines supply leads.
SEE MR. HARDING,
CHECKER TAXI CO.
1401 JACKSON-BLVD. MONROE 3700.

BAKERY FOR SALE—SMALL DOWN PAYment, or will sell any part separate; will be at bakery Sun., 26th. 5442 W. Montrose-av.

BARBER SHOP AND BEAUTY SHOP—FOR Sale—Also fixtures, new and used. PAIDAS & CO., 1130 N. Wells. Div. 0200.

BATH AND MASSAGE PARLOR—ESTABetic apartment—bargain for quick sale. 6024 S. Halsted. Wentworth 8298.

BEAUTY SHOP, $1,250.
Worth $6,000; must sac. beaut. decor., finest equip., 8 booths, nationally known, estab., high class trade. Columbus 2088.

BEAUTY SHOP—6 BOOTHS, FULLY EQUIPped; good location; cash or terms. Sarinawa 3604.

BEAUTY AND BARBER SHOP — FULLY equipped; good business and location. Address R M 535, Tribune.

BUTCHER BUSINESS—IN REDWOOD CITY, California; opportunity for the right man; 30 miles south of San Francisco; fully equipped; largest of its kind on the San Francisco Peninsula with branches in nearby towns; 5 butchers in main shop; doing over $18,000 monthly high class and country trade; 5 delivery trucks; modern refrigeration plant; sausage rooms. Redwood City is a coming industrial town, famous for one of the world's three perfect climate belts. Estate, 1 yr. Reason for selling: Must sacrifice business for $25,000. Terms arranged. Address D S 46, Tribune.

CAFETERIA FOR SALE.
LORRAINE CAFETERIA
417-419 S. Wabash; will sell or lease; new equipment; seating capacity 300; 10 yr. lease. Sale price $20,000. Mr. Leavell, 1214 Irving Park-blvd.

Candy Shop—High Grade.
Fully equipped; exc. location; quick sale by owner; $1,700. Lawndale 4400.

CANDY STORE — UNIQUE HOME MADE candy shop; located near traffic; very low rent; fine location for a candy man; reas. Phone Forest 1391-M.

CANDY STORE—SODA FOUN. LUNCH. NR. Theater; lv. for Europe. 9, Sperou, Paradise Candy Store, Three Rivers, Mich.

CANDY, CIGARS, ICE CREAM, SCHOOL Supplies—Estab. business; good income; 3 rooms. Cheap. 7014 N. Western-av.

CANDY, FOUNTAIN, LUNCH — GOING business, near school, park and L station. A real opportunity. 327 E. 55th-st

AUTOMOBILES—GASOLINE.

ARGAINS
DODGES AND HER MAKES

ial prices for the week on good nteed cars traded Dodge Brothers Six, and Senior thousands of miles icient transporta- an be had at low and on time pay- Come in today.

S. Michigan-av.

AUTOMOBILES—GASOLINE.

STUDEBAKER OFFERS USED CAR BARGAINS

Nowhere else can you get good used cars—priced as low—and backed by protection as absolute as the famous Studebaker Used Car Pledge.

ED SEDAN. A beautiful, roomy car that s one of the cleanest, most attractive we equipped with snubbers, spotlight, ing, seat covers, etc. Good looking ical finish and handsome upholstering. The exceptionally low considering the ndition of the car: $545.

STUDEBAKER COUPE. Late model Standard Country Club Coupe, driven so little it is like new; properly broken in. Has very low mileage and many desirable extras. Priced at $475. Personal inspection will show you this is very low.

DAVIS SPORT SEDAN. A good looking, speedy car, used for a short time by a real Sheik sportsman. Equipped with 4 wheel brakes, spotlight, bumpers, spare tire, trunk, heater, etc. Here is a worthy bargain hard to duplicate elsewhere at $695.

OLDSMOBILE SEDAN. It is not often a good car with the extras, appearance, and speed of this sedan is offered at the price of $345. Equipped with bumpers, trunk, spare tire, step plates, etc. Upholstery is good and the finish is attractive, and runs better than many new cars selling at $1,000.

CADILLAC PHAETON. The price is out of line with the good mechanical condition and appearance of this fine car. Priced $300 less than its clockwork; will not remain long at $650.

HUDSON SEDAN. Will sacrifice this Super 6 for a long figure. It's fine condition is substantiated by a personal inspection and test on your part. Equipped with snubbers, spotlight, etc. At $245 it's an unusual bargain.

MAXWELL SEDAN. Examine this car and new appearance of the upholstery, the fine condition of the tires, and the many desirable extras—and you'll admit it's priced extremely low at $285.

SWEET SEDAN. You will be pleased by the splendid shape of this car; has a wealth of equipment, including snubbers, bumpers, spare tire, heater, spotlight, trunk, etc. At $95 it is one of our outstanding bargains.

STUDEBAKER SEDAN. An unusual opportunity to buy a fine appearing, fine running light six at a sharp reduction in price. It was just refinished and it has excellent mohair upholstery, equipped with rear, spare tire, spotlight, etc. You must see this car for yourself. Today $385.

FIVE VICTORIA. There is not a greater value for the money. It's a 4 pass. coupe of very beautiful shape; exceptionally fine throughout, and the equipment includes snubbers, spare tire, bumpers, heater, rear front, step plates, etc. Special for

PILOT PHAETON. The former owner of this car, a prominent broker, traded it in at a low figure, so we are able to pass on the saving to you. Equipped with 4 wheel brakes, spare tire, and other extras. Just refinished a beautiful blue. Only $385.

CHEVROLET COACH. Your neighbors will think this is a new car. Actually used for only a short time; has a bright, glossy finish, and the upholstery has not been worn at. There are many extras, and you can make a big saving at our price of $345.

CHRYSLER SEDAN. There's beauty and class in this car's appearance. There's speed and stamina in the car's performance. It's a big '70 with 4 wheel brakes, spotlight, snubbers, spare tire, heater, etc. Today $645. is handsome finish.

OAKLAND SEDAN. Where else can you get an Oakland in such good condition and with as much full equipment at so low a price? Has 4 wheel brakes, bumpers, snubbers, spare tire, etc. Today think of it!

LIBERAL TERMS.

Open Evenings and Sundays.

STUDEBAKER SALES CO. OF CHICAGO

Mich.-av. and 21st-st.

CALUMET 6480.

Moss Real Bargains

Owing to the fact that we are moving to our new building at 6520 Cottage Grove after March 1, we are making some real prices on our cars to close them out. Come in and look them over.

1927 Lincoln Lebaron 5 pas., 3 win. sed. $2,750
1927 Packard Str. 8 sed., driv., rumble..... 1,650
1927 Packard sedan, 4 door, 5 pass..... 2,050
1927 Packard sedan, 4 dr., 5 pass., equip.. 1,895
1927 Packard Club sedan, 4 door, equip.... 1,795
1927 Packard sedan, 4 door, 5 pass., equip. 1,650
1927 Franklin sedan, 4 door, 5 pass..... 1,475
1927 Buick Mstr. 6-58 sed., driv., rumble.. 1,295
1927 Buick Mstr. 6-58 spt. cpe., 5 pass.... 1,725
1927 Buick Mstr. 6-47 sp. brougham, equip. 1,525
1927 Buick Mstr. 6-47 cpe., rumble, etc.... 1,395
1927 Buick Mstr. 6-47 sed., 4 dr., 5 pass.. 1,375
1927 Buick Std. 6-29 brougham, 4 dr..... 1,275
1927 Buick Mstr. 6-47 sedan, 4 dr., 5 p. 1,295
1927 Buick Mstr. 6 cpe., 5 pass., rumble.. 995
1927 Buick 6-52 cpe., rumble seat..... 975
1927 Buick Mstr. 6 sed., full equip., rumble 995
1927 Chrysler 6-72 brgh.; Red Head mot. 1,050
1927 Buick Mstr. 6-48 cpe., 4 pass..... 850
1927 Buick Mstr. 6 dr., equip., trunk.... 850
1927 Oakland Landau sedan..... 695
1927 Chrysler 6-70 rdstr., rumble seat.. 695
1927 Buick Mstr. 6 rdstr., w. hls. & tires 695
1927 Whippet 4 sedan, driver, rumble.... 495
1927 Buick Advanced 6 rdstr., rumb. seat 695
1927 Buick Knight cpe., 6 cyl., 4 pass.... 550
1927 Buick Mstr. 6 sed., 4 dr., 5 pass.... 795
1927 Chrysler Landau sed., 4 door..... 995
1927 Buick Mstr. 6 cpe., 2 pass., rumb. seat. 575
1927 Buick Super 6 sed., 4 door, rumble.. 795
1927 Buick Std. coach, fully equipped..... 495
1927 Buick Landau sed., 6 door..... 495
1927 Chevrolet coach, equipped..... 375
1927 Buick sport tour., 6 wheels..... 165
1927 Chevrolet touring, w. wheel brakes.... 100
1926 Durant sedan, good condition..... 75

Terms, 1-3 down, bal. to suit; trade.
MOSS AUTO SALES,
701 E. 61st-st. Hyde Park 5867.

A Safe Place to Buy a Used Car—All Makes, All Prices, Easy Terms

BUICK C.C. COUPE. LIKE NEW; GOOD SAVING.
BUICK FLYING CLOUD BRGHM.. $1,050
STUDEBAKER BIG 6 BRGHM.... 850
NASH ADV. 6 BROUGHAM..... 850
CHRYSLER 70 IMPERIAL SED. 650
BUICK STANDARD SEDAN..... 650
HUPMOBILE CLUB COUPE..... 425

BOB SMITHSON & RAYMOND.
North Side Packard
6310 BROADWAY
SHELDRAKE 9216.

1210 E. 63D-ST.

10 cars, $50 to $200.

12 cars, $200 to $500.

EASY TERMS. OPEN TILL 10 P. M.

1210 E. 63D-ST.

BUICK QUALITY

KNOWN FOR ITSELF. SEE THESE:
Buick C. 6, 5 pass. sedan [demo.]
Buick Mstr. 6, 5 pass. sedan, nearly new.
Buick Mstr. 6, 5 pass. sedan, perf. cond.
Buick Mstr. 6 coach, a beauty.
Buick Mstr. 6 like new.

[90 DAY GUARANTEE.]
Buick Co., 4422 N. Western-av.

REPOSSESSED CARS.

1928 Master brougham $1,685
1928 Master sport brougham.. 1,495
1928 Standard brougham..... 1,275
1928 6 de luxe sedan..... 1,435
1928 6 de luxe sedan..... 1,185
SUBURBAN FINANCE CO.,
5217 W. 25th-st.

ALL MAKES.
Crawford 4100.
La Grange 4154.

REPOSSESSED AUTOMOBILES.
1927 and 1928
Some and makes. 1-3 down, balance 1 to 18 months. 2310 Jackson-blvd. West 4177
NEW CARS — NO DOWN PAYMENT IF Your credit is good. 6606 S. Halsted-st.

AUTOMOBILES—GASOLINE.

DEPENDABLE CARS FROM A DEPENDABLE DEALER

The following list of cars have been carefully reconditioned and are splendid mechanically and in outward appearance. The prices are very low; but the quality is high. They are priced for immediate sale. It will be to your advantage to call at once and inspect them.

1927 Chevrolet Landau Sedan..... $475
1927 Chevrolet Sedan 450
1927 Chevrolet Coupe 375
1927 Chevrolet Coach 350
1926 Chevrolet Landau Sedan..... 350
1926 Chevrolet Sedan 295
1926 Chevrolet Coach 275
1925 Chevrolet Sedan 275
1925 Chevrolet Coach 250
1925 Chevrolet Coupe 225
1925 Chevrolet Touring 225
1925 Dodge Coupe 375
1926 Ford Coach 275
1926 Studebaker Coach 200
1926 Dodge Panel Truck..... 300
1925 Buick Sedan, 7 pass..... 275
1925 Jewett Sedan 250
1925 Ford Coupe 75
1925 Ford Tudor 75
1925 Dodge Panel Truck..... 250
1924 Oakland Sedan, 4 whl. brakes.. 250
1924 Hickenbacker Sedan 250
1924 Durant Roadster 100
1924 Durant Spt. Tour., winter enc.. 150

GEORGE W. DURST

[AUTHORIZED CHEVROLET DEALER.]
741 JACKSON-BLVD.
HAYMARKET 7822. ALWAYS OPEN.

AUBURN 1927 SEDAN.

This car exactly like new; not even soiled; driven few thou. mi.; new car guar.; sell for mtg., $635; trade, time payments in all states and Canada. Riha Finance Co., 4407 Madison. Always open.

AUBURN—1928 SPORT ROADSTER, $210 CASH. BALANCE 18 MONTHS. 2109 JACKSON-BLVD.

AUBURN 8-88 SPORT ROADSTER, $785; $285 down, balance 16 months. Finance Company, 2109 Jackson-blvd.

AUBURN—1927, 8-88 SEDAN, LIKE NEW, $875, 1334 S. Mich.-av.

BUICKS

1928 5 PASS. SEDAN..... $1,175
1927 4 PASS. SPORT TOUR..... 1,050
1927 CNTRY. CLUB COUPE..... 950
1926 MAST. 5 PASS. SEDAN..... 875
1925 VICTORIA COUPE..... 675
1925 7 PASS. SEDAN..... 775
100 OTHER EQUALLY ATTRACTIVE BUYS; ALL MAKES; ALL MODELS.

Chas. Lange & Bros. Co.

(BUICK DEALERS),
2625-35 Milwaukee-av. Capitol 2800
3153-61 N. Clark-st. Bittersweet 2840
8846-52 W. North-av. Capitol 1128.

BUICKS, 1928

30% SAVINGS.

ALL MODELS DRIVEN VERY LITTLE, also
1927 Master 5 Pass. Sedan..... $1,050
1927 Master Brough., fully equip.... 1,250
1927 Master 5 Pass. Coupe, 128 W. B. 1,150
1927 Mas. Rdstr., Ru. St., 128 W. B. 1,150
1927 Country Cl. Cpe., like new..... 895
100 more values, all makes, all models.
NEW CAR GUARANTEE. Easy terms, trade. Always open.
2701 W. MADISON-ST.

BUICK BARGAINS

1927 Master 6 5 pass. sedan.
1927 54C Country Club Coupe.
1927 40 Master 6 2 door Sedan.
1927 20 Standard 6 2 door Sedan.
1926 54 Master 6 Sport Roadster.
1925 50 7 passenger Sedan.
Guaranteed mechanically O. K.
30 day service, same as new car. Terms.

BROADWAY BUICK CO.,
5701 Broadway. Longbeach 7700.

BUICKS—BUICKS

GOLD SEAL GUARANTEE.

A wonderful selection. All models.

JACKSON PARK-BUICK CO.
7134 Stony Island-av. Midway 1460.
6518 Cottage Grove-av. Plaza 9300.
7001 South Chicago-av. Fairfax 4501.
One block west of Cottage Grove-av.

Buick '27 Master Brough.
Buick '27 Stand. Brough.
Buick '27 Mast. Cntry. Club.
Orig. new car cond.; guar.; conv. terms.
McFARLAND-KEENAN CO.,
64 E. 55th-st., at Wabash., Oakland 7000.

Buick '26 Mast. Cpe., $875.
Buick '26 Mast. Sed., $875.

A 4 pass. De Luxe Coupe and a 4 door Sedan. Completely renovated; convenient tms
McFARLAND-KEENAN CO.,
64 E. 55th-st., at Wabash., Oakland 7000.

Buick Country Club, '27.

Master, 2 pass. and rumble seat; driv. 3,323 mi.; like new; Lorraine lrt.; new car guar.; sell for bal. of mtg., $895; trade, time payments in all states and Canada. Riha Finance, 4407 Madison. Always open.

BUICK SEDAN, 1927.

Master, dri. but 6 mos.; represents new car; fully equip.; new car guar.; sell for mtg., $575; trade, time payments in all states and Canada. Riha Finance, 4407-09 Madison.

BUICK 1928 ROADSTER.

Driven 2,915 mi., fully equip.; winter encl., new car guar.; sell for mtg., $785; trade, time payments in all states and Canada. Riha Finance, 4407 Madison. Alw. open.

BUICK DEMONSTRATOR.

Master 6-5 Pass. Sedan.

ATTRACTIVE PRICE. NEW CAR GUAR.
Northwest Buick Co., 4422 N. Western-av.

BUICK '27 MAST. SEDAN,

4 dr. driv. few mos.; looks like new car; fully equipped; new car guar.; sell for mtg., $790; trade; time payments in all states and Canada. Riha Finance, 4407 Madison.

BUICK—1927 48 COUPE; 4 pass.; ORIGinal finish; mechanically like new; tires excellent; very low mileage; bargain. Only $1,050; terms. James Levy Motors Co., Indiana-av. at 23d-st. Calumet 4026.

Buick 5 Pass. Coupe, $1,295.

'27 Master 6; new car appearance throughout; all new tires. FAGET BUICK CO., 6448 S. Western-av., Prospect 0504.

BUICK—'26 BROUGHAM, NEW CAR COND. throughout; driven 8,900 miles; like new; no wear and motor is perfect. Has Biflex bumpers and Pines winterfront. Must sell at once. 3924 Irving Park-blvd.

BUICK—1926 MASTER 4 DOOR SEDAN, IN wonderful condition; has full Buick group equipment; priced for quick sale; terms to suit you. LANGE [BUICK DEALERS], 3850 North-av. Capitol 1128.

BUICK—LATEST 1927 BROUGHAM; MEchanical condition, appearance, etc., are perfect; new car guar.; $1,350; terms, trade. 2275 Milwaukee-av. Open evenings.

BUICK—1927 SEDAN, MASTER 4 DOOR; $795; run 5,700 miles; like new; 30 day equip.; new car guar.; terms or trade. Always open. 2810 W. Madison.

BUICK—1926 SEDAN 2 DOOR. $645; RUN 4,600 miles; looks and is like new; equi.; new car guar. Terms or trade. Always open. 2810 W. Madison.

BUICK—1928 MASTER BROUGHAM, $1,475; can't tell it was ever used; extra equipped; new car guarantee; terms or trade. Always open. 2810 W. Madison-st.

BUICK—1926 MASTER SEDAN, 5 PASS. original finish like new, good tires and excellent mechanically; an unusually clean car; $775. 4645 Washington, Mans. 6767.

BUICK—MASTER 6, 7 PASS. SEDAN; BALloon tires; 4 wheel brakes; new Maroon Duco; mechanically perf.; fully equip., $475. Terms. THOMAS, 6035 Broadway.

BUICK—LATEST '27 BROUGHAM, $1,145; run 2,900 miles; like day it left factory; trunk; fully equip.; new car guar. Terms or trade. Always open. 2810 W. Madison-st.

BUICK—1926 SEDAN 2 DOOR SEDAN; DR. like new; must see to apprec.; best offer takes it. 4930 Broadway. Sunnyside 1532.

CADILLAC 83 PHAETON; MIL. 6,806; fully equipped; owners; new car guar., perf.; barg.; terms, trade. 7130 S. Halsted. Triangle 9700.

CADILLAC—'26, 7 PAS. SEDAN, CAN'T tell from new. 1334 S. Mich.-av.

CADILLAC—5 PASS. CB. COUPE. 5 MOS. old; pay mtg. 1240 S. Michigan-av.

CADILLAC—1928 5 PASS. SEDAN; PERfect. 1334 S. Michigan.

CHALMERS SEDAN.

7 pass.; disc wheels, new paint; 4 wheel brakes; guaranteed by Packard dlr.; price $400. 2511 Milwaukee, Spaulding 8347.

CHANDLER—SEDAN, 1926; LOOKS AND runs like new. 2411 Milwaukee-av.

Chevrolets, Latest '26-'27

200 TO PICK FROM.
ALL CARS LIKE NEW.
$50 DOWN. BAL. $5 WEEK.
1928 MODEL LICENSE FREE.
COACHES, SEDANS, LANDAUS..... $175 UP
COUPES, ROADSTERS ..... $150 UP
TOURINGS ..... $75 UP
All makes cars taken as first payment.
WALTON FINANCE CO.,
724 Milwaukee-av. Open eves., and Sund.

CHEVROLET COUPE, '27,

$395—TERMS.

Don't fail to see this slightly used coupe. Has every perfection of a new car; is in the best of mech. cond. Orig. fin., interior, and 4 tires like new; bumpers and extras. $395-$36 W. Madison.

Chevrolet Sedans, '27-'26.

6 to pick from; fully equip.; some driven 3,000 mi.; sell for mtg., $265; trms, trade. Riha Finance, 4407 Madison. Always open.

CHEVROLET — LATE 1927 ROADSTER, rumble seat; extras, $235, terms. 2491 MILWAUKEE-AV.

CHEVROLET—'26 LANDAU SED..... $325
Chevrolet 1926 Roadster..... $185
Terms to trade. 2340 Belmont-av.

CHEVROLET—LATEST '27 COACH; FULLY equip.; new car guar.; $395. Terms.
3327 Milwaukee, at Crawford. Always open.

CHEVROLET—4 DOOR SEDAN; PERfect.; by pri. party; a bang. Rand. 6181.

CHEVROLET—COUPE, 1927, FULLY EQP. run very little. 2411 Milwaukee.

CHEVROLET—COACH, 1927, LOW MIL. like new, many extras. 2411 Milwaukee.

CHEVROLET—COACH, LATE '26, LIKE new. Gale. 2013 S. Cicero-av., Apt. 201.

CHEVROLET—1927 SEDAN 2 DOOR; ALL equipped; $425. 1334 S. Mich.-av.

CHEVROLET — LATEST 1926 COUPE; V model; $285; terms. 3327 Milwaukee.

CHEVROLET COACH, 1927; LOW MIL. like new; many extras. 2411 Milwaukee-av.

CHEVROLET—COUPE, 1927, FULLY EQP. run very little. 2411 Milwaukee-av.

CHEVROLET—COACH, 1927, LIKE NEW; guaranteed, $395. 6606 S. Halsted-st.

CHRYSLERS.

1928—72 Rdstr., like new $1,350
1928—62 Coupe, like new 985
1927—80 4 Pas. Coupe, perfect..... 1,575
1927—70 Sedan, low mileage 750
Terms. 1334 S. Michigan-av.

Chrysler Demonstrators.

52-62-72 AND IMPERIAL 80.
Carefully driven only 3 months by our salesmen. Will sell at big saving. New car guarantee. THOMSSEN BROS., Chrysler Dealers, 7334 N. Clark-st. Sheldrake 1184.

'28 CHRYSLER RD., $1,350.

'28 Chrysler Coupe $1,050
'28 Chrysler Sedan 950
'26 Chrysler Sedan 825
O'ROURKE AUTO SALES,
1332 S. Michigan-av. Calumet 1606.

CHRYSLER 1927-70,

4 dr. sedan, 5 pass., driv. few thousand miles; fully equipped; represents new car; sell for mtg., $765; trade; time payments in all States and Canada. Riha Finance Co., 4407-09 Madison. Always open.

CHRYSLER — 1927 4 PASS. COUPE; LIKE new; must see to apprec.; best offer takes it. 4930 Broadway. Sunnyside 1532.

CHRYSLER—'27 PHAETON; MIL. 6,806; fully equipped; owners; new car guar., perf.; barg.; terms, trade. 7130 S. Halsted. Triangle 9700.

CHRYSLER—'26, 7 PAS. SEDAN, CAN'T tell from new. 1334 S. Mich.-av.

CHRYSLER—5 PASS. CB. COUPE. 5 MOS. old; pay mtg. 1240 S. Michigan-av.

CHRYSLER—1928 5 PASS. SEDAN. PERfect. 1334 S. Michigan.

CHALMERS SEDAN.

7 pass.; disc wheels, new paint; 4 wheel brakes; guaranteed by Packard dlr.; price $400. 2511 Milwaukee, Spaulding 8347.

CHANDLER—SEDAN, 1926; LOOKS AND runs like new. 2411 Milwaukee-av.

Chevrolets, Latest '26-'27

200 TO PICK FROM.
ALL CARS LIKE NEW.
$50 DOWN. BAL. $5 WEEK.
1928 MODEL LICENSE FREE.
COACHES, SEDANS, LANDAUS..... $175 UP
COUPES, ROADSTERS ..... $150 UP
TOURINGS ..... $75 UP
All makes cars taken as first payment.
WALTON FINANCE CO.,
724 Milwaukee-av. Open eves., and Sund.

CHEVROLET COUPE, '27,

$395—TERMS.

Don't fail to see this slightly used coupe. Has every perfection of a new car; is in the best of mech. cond. Orig. fin., interior, and 4 tires like new; bumpers and extras. $395-$36 W. Madison.

Chevrolet Sedans, '27-'26.

6 to pick from; fully equip.; some driven 3,000 mi.; sell for mtg., $265; trms, trade. Riha Finance, 4407 Madison. Always open.

CHEVROLET — LATE 1927 ROADSTER, rumble seat; extras, $235, terms. 2491 MILWAUKEE-AV.

CHEVROLET—'26 LANDAU SED..... $325
Chevrolet 1926 Roadster..... $185
Terms to trade. 2340 Belmont-av.

CHEVROLET—LATEST '27 COACH; FULLY equip.; new car guar.; $395. Terms.
3327 Milwaukee, at Crawford. Always open.

CHEVROLET—4 DOOR SEDAN; PERfect.; by pri. party; a bang. Rand. 6181.

CHEVROLET—COUPE, 1927, FULLY EQP. run very little. 2411 Milwaukee.

CHEVROLET—COACH, 1927, LOW MIL. like new, many extras. 2411 Milwaukee.

CHEVROLET—COACH, LATE '26, LIKE new. Gale. 2013 S. Cicero-av., Apt. 201.

CHEVROLET—1927 SEDAN 2 DOOR; ALL equipped; $425. 1334 S. Mich.-av.

CHEVROLET — LATEST 1926 COUPE; V model; $285; terms. 3327 Milwaukee.

CHEVROLET COACH, 1927; LOW MIL. like new; many extras. 2411 Milwaukee-av.

CHEVROLET—COUPE, 1927, FULLY EQP. run very little. 2411 Milwaukee-av.

CHEVROLET—COACH, LATE '26, LIKE NEW; guaranteed, $395. 6606 S. Halsted-st.

CHRYSLERS.

1928—72 Rdstr., like new $1,350
1928—62 Coupe, like new 985
1927—80 4 Pas. Coupe, perfect..... 1,575
1927—70 Sedan, low mileage 750
Terms. 1334 S. Michigan-av.

Chrysler Demonstrators.

52-62-72 AND IMPERIAL 80.
Carefully driven only 3 months by our salesmen. Will sell at big saving. New car guarantee. THOMSSEN BROS., Chrysler Dealers, 7334 N. Clark-st. Sheldrake 1184.

'28 CHRYSLER RD., $1,350.

'28 Chrysler Coupe $1,050
'28 Chrysler Sedan 950
'26 Chrysler Sedan 825
O'ROURKE AUTO SALES,
1332 S. Michigan-av. Calumet 1606.

CHRYSLER 1927-70,

4 dr. sedan, 5 pass., driv. few thousand miles; fully equipped; represents new car; sell for mtg., $765; trade; time payments in all States and Canada. Riha Finance Co., 4407-09 Madison. Always open.

CADILLACS

New Improved Models

New in appearance and mechanically. All the latest colors and appointments. Excellent tires, and all fully equipped. Standard new car warranty.

PHAETON $1,800
BROUGHAM $1,900
5 PASS. SEDAN, 1926..... $2,050
7 PASS. SEDAN, 1926..... $2,100
IMP. 7 PASS. SEDAN..... $2,100
CUSTOM 5 PASS. SEDAN..... $2,200
7 PASS. SEDAN, 1927..... $2,550

CONVENIENT TERMS.

Cadillac Motor Car Co.

S. MICHIGAN-AV. AT 23D.
Phone Michigan 2300.

CADILLAC BUYERS.

If you are sick of the "bargain bunk" and are interested in real values for your dollars, look over the '27 Cadillacs we just received. New improved Models at slightly used they would pass for new. Everything from a Sport Brougham at $1,495 to a Fleetwood Custom Sedan at $2,150. Of course we warrant them all. Call us for particulars.
WELL. 7797. HARRY FELZ
1143 DIVERSEY-BLVD.

Cadillac Custom 5 Pass.

coupe; latest '27; drl. few thou. mi.; cond. of finish and uphol. not even soiled; new car guar.; sell for mtg., $2,350; trade, time payments in all states and Canada. Riha Finance Co., 4407 Madison. Always open.

CADILLAC IMPROVED SPT. Coupe; like new; $1,675.

6107 Broadway.

CADILLAC—1927 LATEST SPORT SEDAN; so little used still new; 6 disc wheels, fender mounted; every equipment; big saving; new car guar.; terms or trade. Always open. 2810 W. Madison.

CADILLAC—314 COUPE 2 PASS., LATE. Honestly, it not only looks and runs like new—it is that way. Complete in every detail. Also 314 Cadillac 5 pass. sedan. Just as nice. Must sell at once. 4306 Elston-av.

CADILLAC—8, TYPE 61, 7 PASS. SEDAN; very clean and A1 mechanically; we are chartered accounts and will sell this and all used cars on hand at sacrifice prices. Butler Motors, Inc., 5450 Broadway. Edge. 7510.

CADILLAC 63 SPORT, $785.

5107 N. Clark-st.

CADILLAC—CUSTOM 5 PASS. 4 DR. BRGH. Fleetwood; 1927 made. New type radiator and steering. Like new. We ask you to investigate. 50% say.; tms., trd. 2701 Madison.

CADILLAC—NEW IMPROVED SEDAN, LATest 3-14 series; 5 pass.; original paint, tires, etc., are perfect; motor perf.; $1,675. 2275 Milwaukee-av. Open evenings.

CADILLAC 341 SEDAN,

7 pass., wire wheels. Must be sold today. 4117 Broadway. Bittersweet 0786.

CADILLAC—CUSTOM BUILT 4 DR. 5 PASS. Sedan, in wonderful cond.; a beauty; big snap. Owner, 128 W. B. $1,150
CADILLAC—1927 SED., MOD. 314, 5 P. DE Luxe, 5,550 or offer, $100 down; new tires, wire wheels, etc.; lea. cloth int. Sac. Own. Res., 1101 N. Harvey Ave. 2172.

CADILLAC—5 PASS. SED., '27; FULLY equip.; car absolutely perf.; $1,750; terms, trade. 3741 W. North-av. Capitol 3900.

CADILLAC — 314, NEW IMP., CUSTOM built Sedan, 7 p., brand new appear.; beau. interior; cost $4,400; sac. $1,595. 5634 Ohio.

CADILLAC—LATE 61, 7 PASS. SEDAN. Like new; must see to apprec.; best offer takes it. 4930 Broadway. Sunnyside 1532.

CADILLAC — 83 PHAETON; MIL. 6,806; fully equipped; owners; new car guar., perf.; barg.; terms, trade. 7130 S. Halsted. Triangle 9700.

CADILLAC—'26, 7 PAS. SEDAN, CAN'T tell from new. 1334 S. Mich.-av.

CADILLAC—5 PASS. CB. COUPE. 5 MOS. old; pay mtg. 1240 S. Michigan-av.

CADILLAC—1928 5 PASS. SEDAN. PERfect. 1334 S. Michigan.

CHALMERS SEDAN.

7 pass.; disc wheels, new paint; 4 wheel brakes; guaranteed by Packard dlr.; price $400. 2511 Milwaukee, Spaulding 8347.

CHANDLER—SEDAN, 1926; LOOKS AND runs like new. 2411 Milwaukee-av.

Chevrolets, Latest '26-'27

200 TO PICK FROM.
ALL CARS LIKE NEW.
$50 DOWN. BAL. $5 WEEK.
1928 MODEL LICENSE FREE.
COACHES, SEDANS, LANDAUS..... $175 UP
COUPES, ROADSTERS ..... $150 UP
TOURINGS ..... $75 UP
All makes cars taken as first payment.
WALTON FINANCE CO.,
724 Milwaukee-av. Open eves., and Sund.

CHEVROLET COUPE, '27,

$395—TERMS.

Don't fail to see this slightly used coupe. Has every perfection of a new car; is in the best of mech. cond. Orig. fin., interior, and 4 tires like new; bumpers and extras. $395-$36 W. Madison.

Chevrolet Sedans, '27-'26.

6 to pick from; fully equip.; some driven 3,000 mi.; sell for mtg., $265; trms, trade. Riha Finance, 4407 Madison. Always open.

CHEVROLET — LATE 1927 ROADSTER, rumble seat; extras, $235, terms. 2491 MILWAUKEE-AV.

CHEVROLET—'26 LANDAU SED..... $325
Chevrolet 1926 Roadster..... $185
Terms to trade. 2340 Belmont-av.

CHEVROLET—LATEST '27 COACH; FULLY equip.; new car guar.; $395. Terms.
3327 Milwaukee, at Crawford. Always open.

CHEVROLET—4 DOOR SEDAN; PERfect.; by pri. party; a bang. Rand. 6181.

CHEVROLET—COUPE, 1927, FULLY EQP. run very little. 2411 Milwaukee.

CHEVROLET—COACH, 1927, LOW MIL. like new, many extras. 2411 Milwaukee.

CHEVROLET—COACH, LATE '26, LIKE new. Gale. 2013 S. Cicero-av., Apt. 201.

CHEVROLET—1927 SEDAN 2 DOOR; ALL equipped; $425. 1334 S. Mich.-av.

CHEVROLET — LATEST 1926 COUPE; V model; $285; terms. 3327 Milwaukee.

CHEVROLET COACH, 1927; LOW MIL. like new; many extras. 2411 Milwaukee-av.

CHEVROLET—COUPE, 1927, FULLY EQP. run very little. 2411 Milwaukee-av.

CHEVROLET—COACH, LATE '26, LIKE NEW; guaranteed, $395. 6606 S. Halsted-st.

CHRYSLERS.

1928—72 Rdstr., like new $1,350
1928—62 Coupe, like new 985
1927—80 4 Pas. Coupe, perfect..... 1,575
1927—70 Sedan, low mileage 750
Terms. 1334 S. Michigan-av.

Chrysler Demonstrators.

52-62-72 AND IMPERIAL 80.
Carefully driven only 3 months by our salesmen. Will sell at big saving. New car guarantee. THOMSSEN BROS., Chrysler Dealers, 7334 N. Clark-st. Sheldrake 1184.

'28 CHRYSLER RD., $1,350.

'28 Chrysler Coupe $1,050
'28 Chrysler Sedan 950
'26 Chrysler Sedan 825
O'ROURKE AUTO SALES,
1332 S. Michigan-av. Calumet 1606.

CHRYSLER 1927-70,

4 dr. sedan, 5 pass., driv. few thousand miles; fully equipped; represents new car; sell for mtg., $765; trade; time payments in all States and Canada. Riha Finance Co., 4407-09 Madison. Always open.

Chrysler 58 Sedan, 2 Door.

Upholstering and original duco like new, mech. perfect, 2 spare tires, winter front and many other extras make this car a real buy. BUICK MOTOR CO., (Packard Branch), 3900 S. Parkway, Douglas 1403.

Chrysler 72, 1928 Rdster.

Spec. job; cost $1,960, dr. 1,300 mi.; sell for mtg., $1,295, trade, time payments in all states and Canada. Riha Finance, 4407 Madison.

Chrysler 80 Crown Imp. Sed.

Spec. equip. like new car. Cost over $3,000 three (3) mos. ago. Will sell for $1,650. Terms. 5107 N. Clark-st.

CHRYSLER 70 SEDAN.

Late model; appearance of new; mech. perfect; $975; terms. 1101 N. Clark-st.

CHRYSLER—72 SEDAN, 1928, CROWN IMperial, with Red Head motor; 1 mo. old; can't tell from new; new car guar.; save $500. 7730 S. Halsted. Always open.

CHRYSLER—1927 SEDAN 2 DOOR, $495; run 3,800 miles; elegant condition; fully equip.; new car guar. Terms or trade. Always open. 2810 W. Madison.

CHRYSLER—6 COUPE, 1927, EXCL. COND. pay bal. of mortgage $450. International Finance Co., 1434 S. Michigan-av.

CHRYSLER—SEDAN, 1926; 4 DR.; 4 WHL. brakes; fully equipped; guaranteed; $525, terms. 4703 W. Madison. Always open.

CHRYSLER—70 ROADSTER; IN WONDERful condition; fully equpd.; big bargain, $650; terms. 4631 Madison. Aus. 0373.

CHRYSLER—52 COACH, DRIV. 1,500 MI.; like new first buyer $485 buys it. Manager, 2431 S. Michigan-av. Victory 4135.

CHRYSLER—70 COACH, 1926, A1 CONDition throughout; extraordinarily finished; fully equipped; $675. 5958 Broadway.

CHRYSLER—1927 COUPE, 2 PASS.; FULLY equip.; new car guar.; $475; terms.
3327 Milwaukee, at Crawford. Always open.

CHRYSLER—72 ROADSTER. RUN PERF.; fully equip.; need $ cash. $645; demonstrate. Mgr., 2431 S. Michigan-av. Vic. 4135.

CHRYSLER—62 SEDAN, 1928, RUN 2,000 miles; guar. same as new; $490 cash bal. convenient. Mgr., 2431 S. Mich.-av. Vic.

CHRYSLER—1927, 4 DOOR SEDAN; DR. like new; new car guar.; $695; terms. 3327 Milwaukee at Crawford. Always open.

CHRYSLER—50 AND 52 SEDANS AND coupes; 1928 and 1927 models; $200 down, balance 18 months. Finance Co., 2109 JACKSON-BLVD.

CHRYSLER—'28 62 CPE.; RUMBLE SEAT; wire wheels; pay mtg. 1240 S. Michigan.

CHRYSLER—'28 72 RDSTR.; DRIVEN 500 miles; pay mtg. 1240 S. Michigan-av.

AUTOMOBILES—GASOLINE.

CHRYSLER 70 COUPE.

1927, 4 pass. model. Driven only 6,454 miles and does not show the slightest evidence of wear. Finished in Forrest Green Duco. Has balloon tires, 4 wheel brakes, winterfront, snubbers, and other equipment; 100% mechanically. Can be purchased for $450 down, balance monthly.

L. W. SHANESY & CO.,
Authorized Lincoln Dealers.
2823 Sheffield-av. Lake View 8000.

DAVIS '26 SPORT SEDAN.

Ball. tires, 4 wheel brakes; will consider trade or cash. 2511 Milwaukee, Spaul. 8347.

DODGE—SEDAN; RECENT MODEL IN EXcellent condition; we are changing accounts and will sell this and all used cars on hand at sacrifice prices. Butler Motors, Inc., 5450 Broadway. Edgewater 7510.

DODGE — 1924 SEDAN, A1 CONDITION; lots of extra equipment. This is a real bargain at only $365; terms to suit. LANGE, 3850 W. North-av. Capitol 1128.

DODGE—LATEST 1927 COUPE..... $485
Dodge 1924 Roadster..... $65
Dodge Sedan, new tires..... $65
Terms or trade. 2340 Belmont-av.

DODGE — SEDAN, 1926; PERFECT CAR; terms. 2411 Milwaukee-av.

DODGE—1926 SEDAN; GOOD AS NEW; BARgain. $420. 3453 S. Morgan.

DODGE—COACH, '26, PERF. THROUOUT, $20 down $8.32 weekly. 3854 W. Madison.

Essex Cabriolet, Late '27, With Rumble Seat.

Only driven two thousand miles. Perf. cond. in every detail. Can't be told from new. Act quick. Priced exceptionally low for quick sale. Terms. 4634-36 W. Madison-st.

ESSEX COACH, '25, $195—TERMS.

Just thoroughly overhauled. Perf. mech. cond. Orig. fin. like new. Interior shows no wear. 5 good tires, disc wheels, bumpers and extras. A real bargain. 4634-36 W. Madison-st.

ESSEX COUPE, 1927, $550.

This economical super 6 is completely equipped, well taken care of and is a very good buy. Terms. MR. MURPHY, Calumet 6900. 2250 S. Michigan-av.

ESSEX COACH DEMO.

Run very little; looks just like new; will sacrifice. See W. T. LARSEN, 2647 Milwaukee-av. Spaulding 3100.

ESSEX SEDAN.

Late 1927 super six. Low mileage; perf. cond.; best buy in the city; $465; terms. LITSINGER, 1925 W. Jackson. [Ashland 0200.]

ESSEX—2 DOORS AND 4 DOORS; LAST OF the '27; $185 cash, balance as you can; beg car guaranteed. Finance Company.
2109 JACKSON-BLVD.

ESSEX—1926 COACH, ALL STEEL BODY, just bal. $135 or offer; equipped, new car guar., terms or trade

Chicago Daily Tribune. THE WORLDS GREATEST NEWSPAPER

SATURDAY, FEBRUARY 25, 1928

Illinois Supreme Court Knocks Out Small's Tax on Gasoline—Negro Kills Policeman and Is Slain by Another

[TRIBUNE Photos.]

NEGRO WHO KILLED POLICEMAN IS SLAIN. Patrolman Edward McGuire, who was fatally wounded at 4523 Vincennes avenue (left), and Patrolman Joe Maurovich, who killed McGuire's slayer. *(Story on page 1.)*

SENATORS HEAR OF CRUELTY AND PRIVATION IN MINING REGION. Left to right: Senators W. B. Pine of Oklahoma, Burton K. Wheeler of Montana, Frank R. Gooding of Idaho, and Robert F. Wagner of New York surrounded by children of coal mine strikers.

[Associated Press Photo.] *(Story on page 1.)*

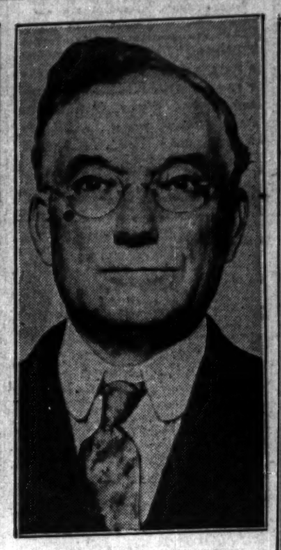

GIVEN LIFE TERM. Dr. Charles McMillan found guilty of murder of Mrs. Amelia Appleby. *(Story on page 9.)*

[Pacific and Atlantic Photo.]

[TRIBUNE Photo.]

[Copyright: Moffett Photo.]

SUPREME COURT KNOCKS OUT GASOLINE TAX. Justice Floyd E. Thompson, who wrote the decision (left), and Sidney S. Gorman, chief counsel for Chicago Motor club which fought tax. *(Story on page 1.)*

[TRIBUNE Photo.]

CARRIES FAINTING WITNESS TO CHAMBERS. Judge Frank D. Comerford, presiding at trial of Dr. Amante Rongetti, aids Mrs. Hazel Reed when she faints on stand. *(Story on page 1.)*

[TRIBUNE Photo.]

FAINTS ON STAND. Mrs. Hazel Reed, witness against Dr. Amante Rongetti, collapses. *(Story on page 1.)*

[TRIBUNE Photo.]

SUICIDE NOTE LEFT WITH HAT AND COAT. Policeman Clarence Welsh reading note, signed by Henry B. Fischer, 2814 Newland avenue, and left with clothing at Goethe street and Lake Shore drive. *(Story on page 16.)*

BELIEVED SUICIDE. Henry B. Fischer, note from whom was found on clothing left by lake. *(Story on page 16.)*

GIRL AND POLICE DOG CAPTURE ROBBER. Miss Clara Hancq and German police dog, Lindy, who trailed and overcame Negro who entered Normal School of Physical Culture. *(Story on page 3.)*

[TRIBUNE Photo.]

TEN YEAR OLD GIRL TELLS OF SCHOOL BOMBING. Grace Johnson on the stand at Ottawa, Ill., where Hiram Reed is on trial for attempting to kill Miss Iola Bradford.

[TRIBUNE Photo.] *(Story on page 8.)*

COUNT ENGAGED TO CHICAGOANS' DAUGHTER. Count Anthony de Bosdari of London and Paris and Miss Josephine Fish, his fiancee, together in Los Angeles, Cal.

[Pacific and Atlantic Photo.] *(Story on page 19.)*

[Pacific and Atlantic Photo.]

SMALL'S FOE LOSES. State Representative J. Bert Miller refused mandamus writ. *(Story on page 2.)*

TO HANG APRIL 13. Charles Birger, southern Illinois gangster, loses appeal. *(Story on page 5.)*

START $750,000 DRIVE FOR LUTHERAN HOSPITAL. Walter W. L. Meyer, general vice chairman, buying candy from Nurses B. F. Schoenbeck (left) and Mabel Jensen in aid fund raising. *(Story on page 16.)*

WORK OF EXCAVATION STOPPED WHEN SHOVELS DIG UP BURIAL GROUND. Scene at 107th street and Michigan avenue, where coffins and skeletons were unearthed in plot adjoining the First Reformed church of Roseland, once used as a cemetery.

[TRIBUNE Photo.] *(Story on page 3.)*

[Pacific and Atlantic Photo.]

LOSES SUIT. Mrs. Billy Sunday Jr. held guilty of stealing policeman's love.

[TRIBUNE Photo.]

NORTH SIDE BUILDING BELCHES SMOKE. Stack of the Brunswick building at Superior and Orleans streets in action between 2 and 2:15 p. m. yesterday.